N.o 7. ATTO TERZO

SCENA E DUETTO

All.o Vivace

OTTAVINO
FLAUTI
OBOI
CLARINI in Do
CORNI in Re
CORNI in La
TROMBE in La
FAGOTTI
TROMBONI
TIMP. in Re
G. CASSA
EDGARDO
ENRICO

All.o Vivace

VIOLINI
VIOLE
CELLI
BASSI

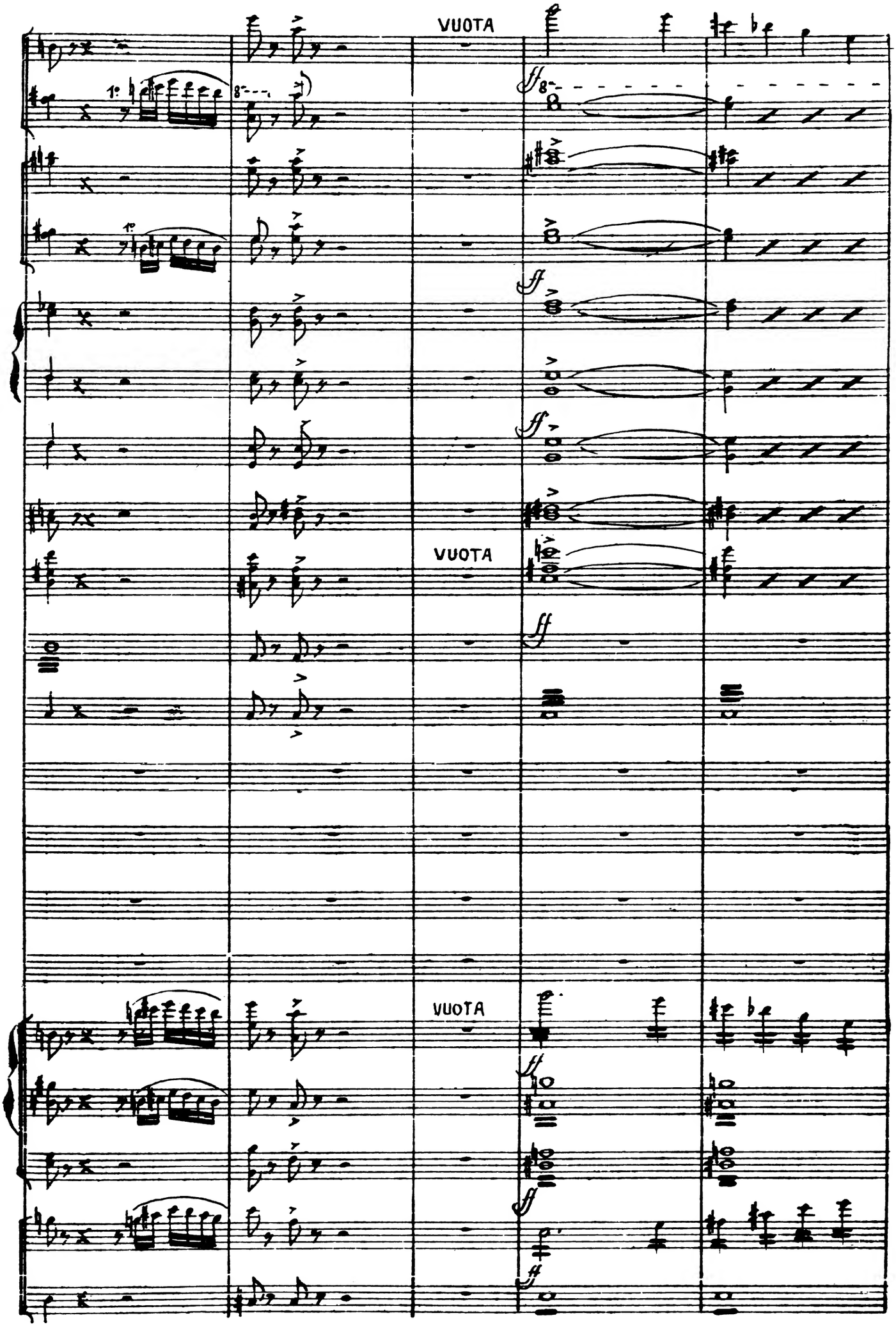
VUOTA
VUOTA
VUOTA

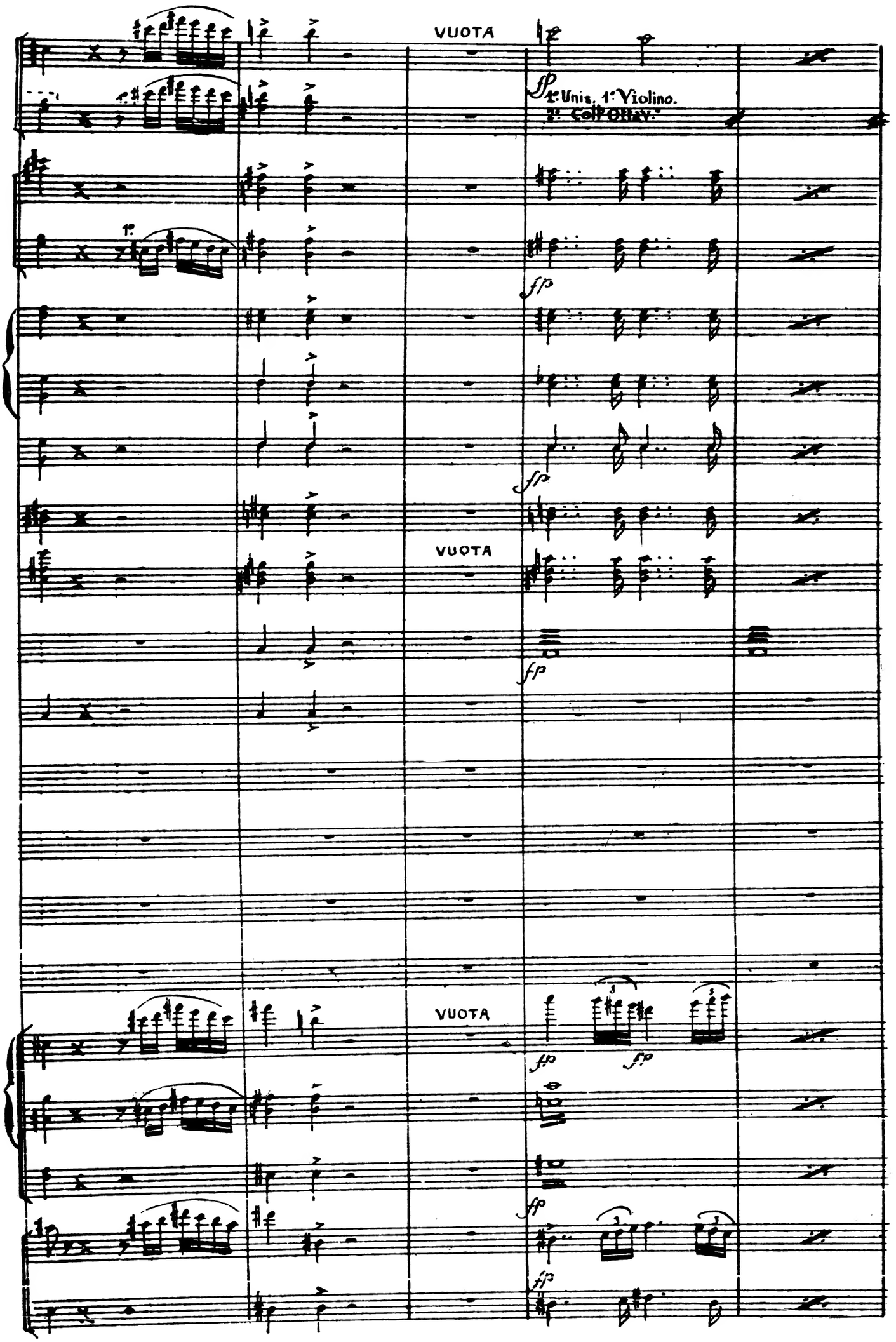
VUOTA
sp
1.e Unis. 1.e Violino.
2.e Coll'Ottav.e
fp
fp
VUOTA
fp
VUOTA
fp
fp
fp
fp

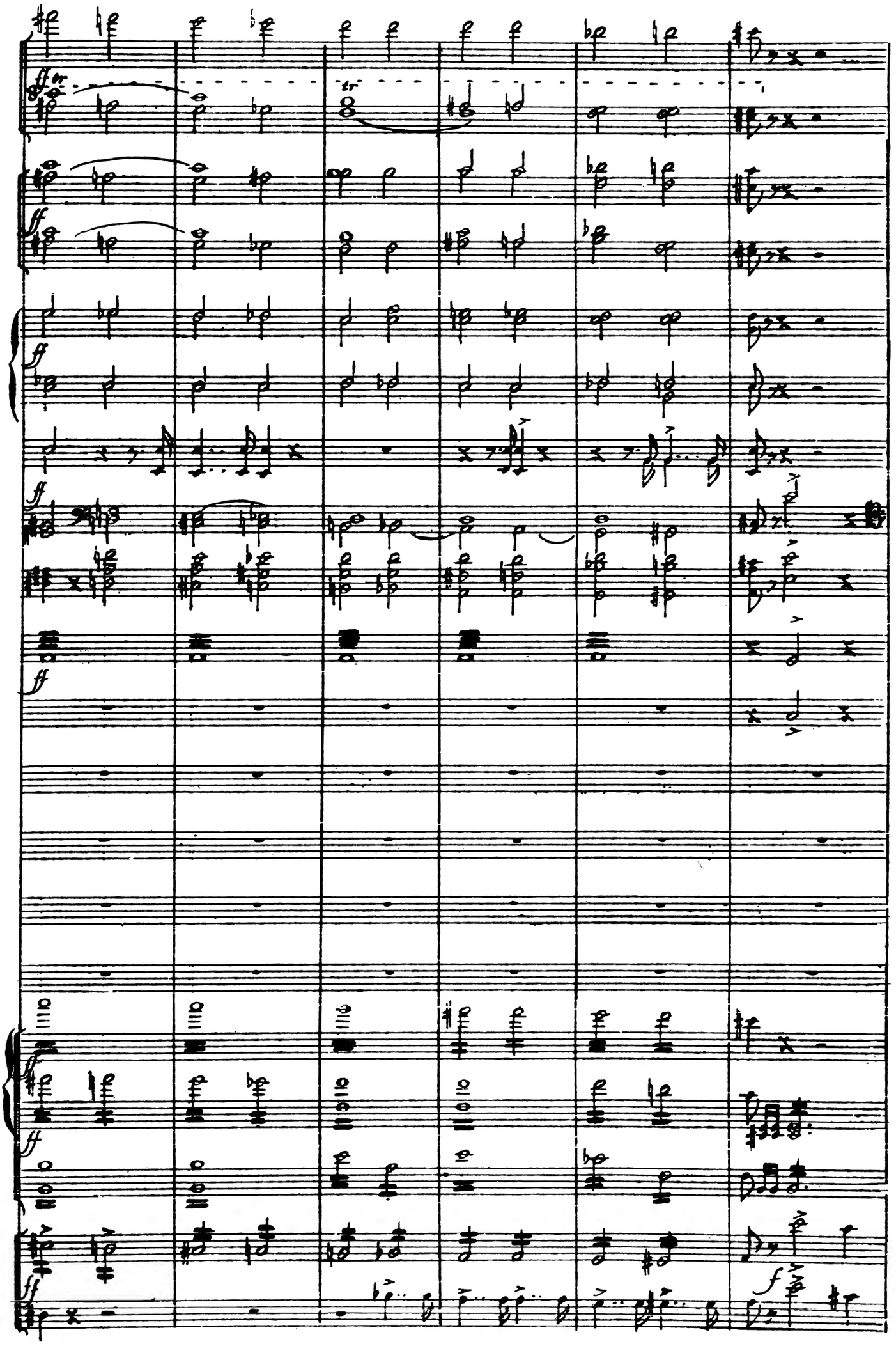
ff
tr
ff
ff
ff
ff
ff
ff
f

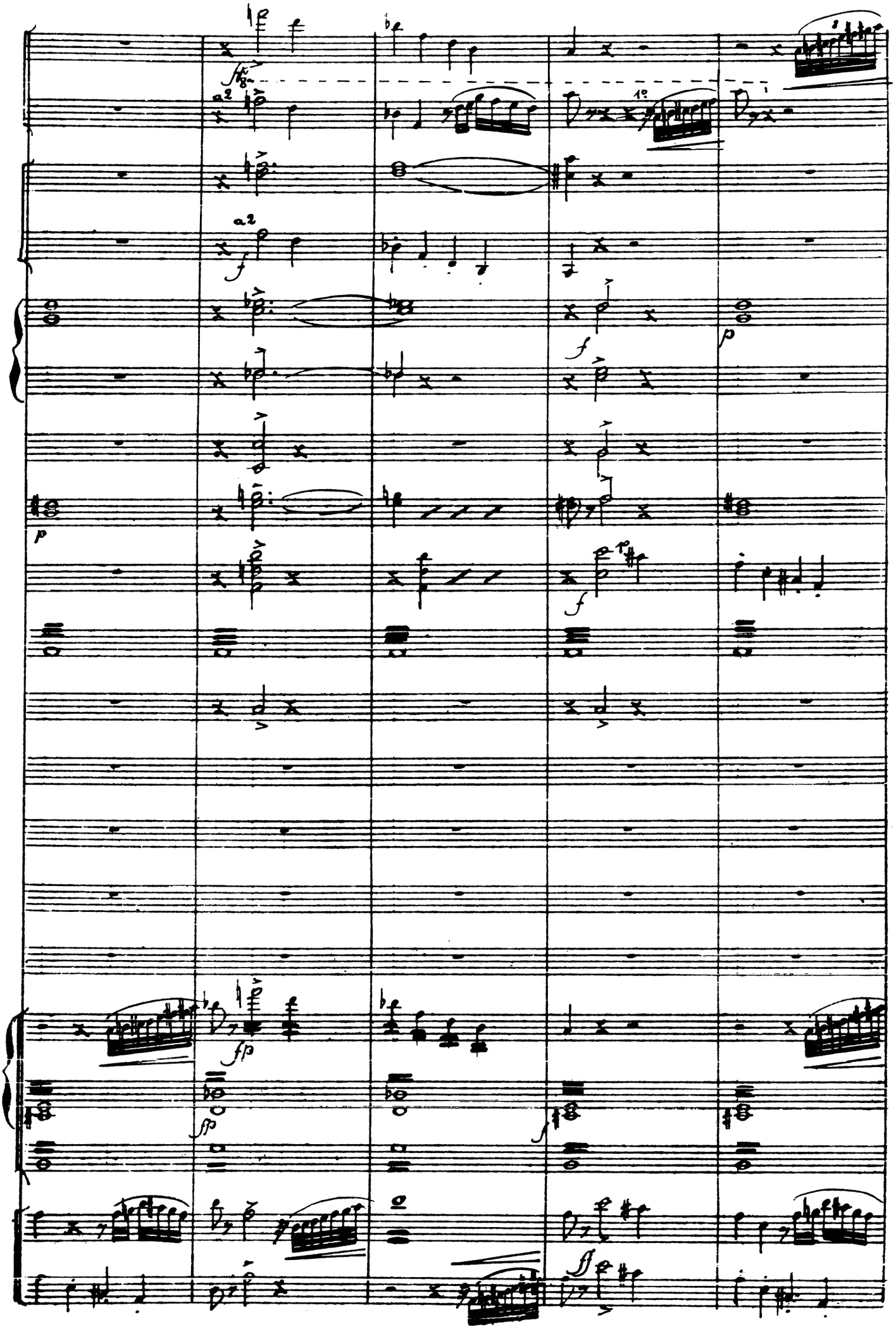
a2
1°
a2
f
f
p
p
f
fp
fp
f
ff

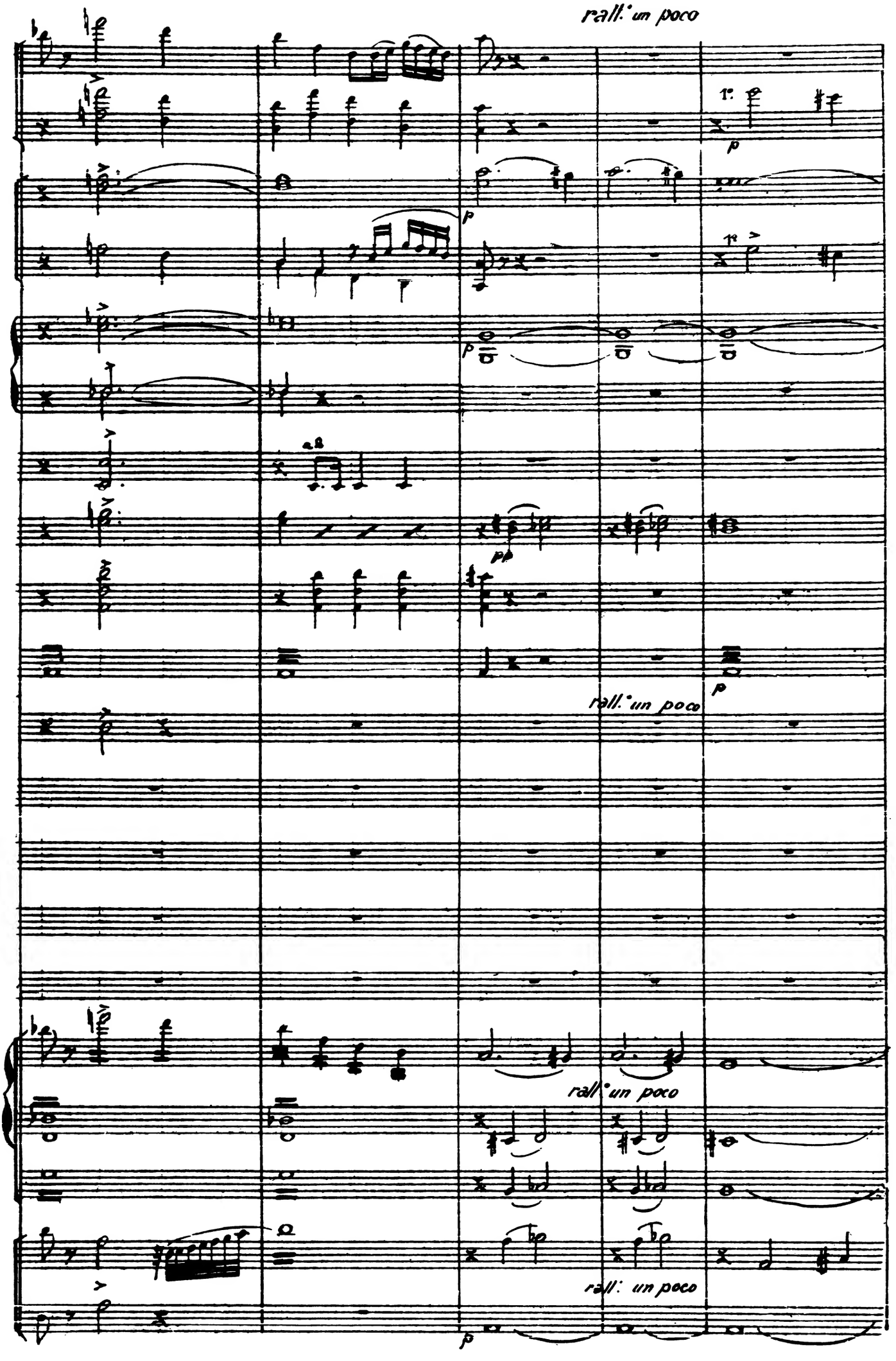
rall.° un poco
1°
p
p
1°
p
a 2
pp
p
rall.° un poco
rall.° un poco
rall.° un poco
p

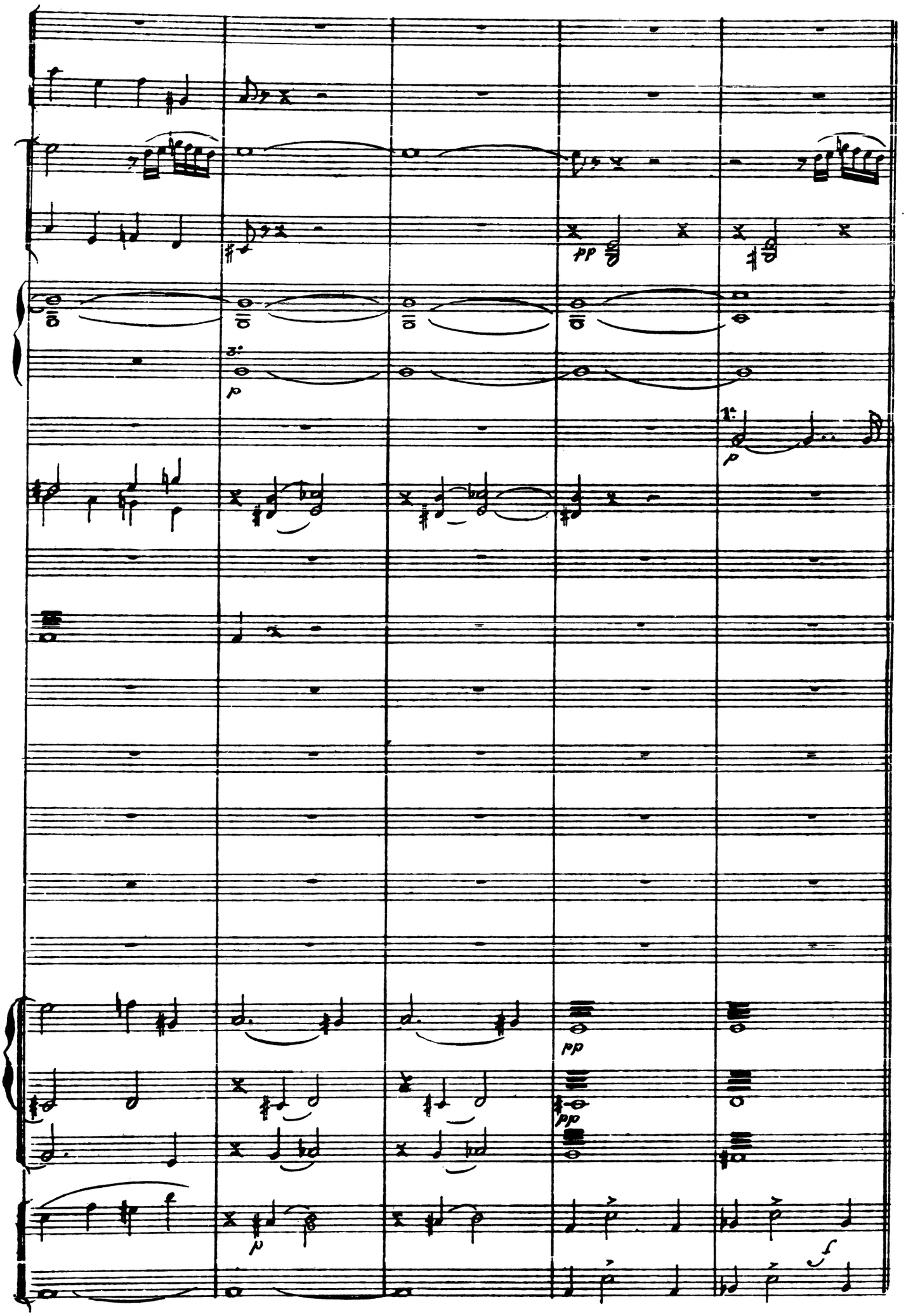
pp
p
1.
p
pp
pp
p
f

All:

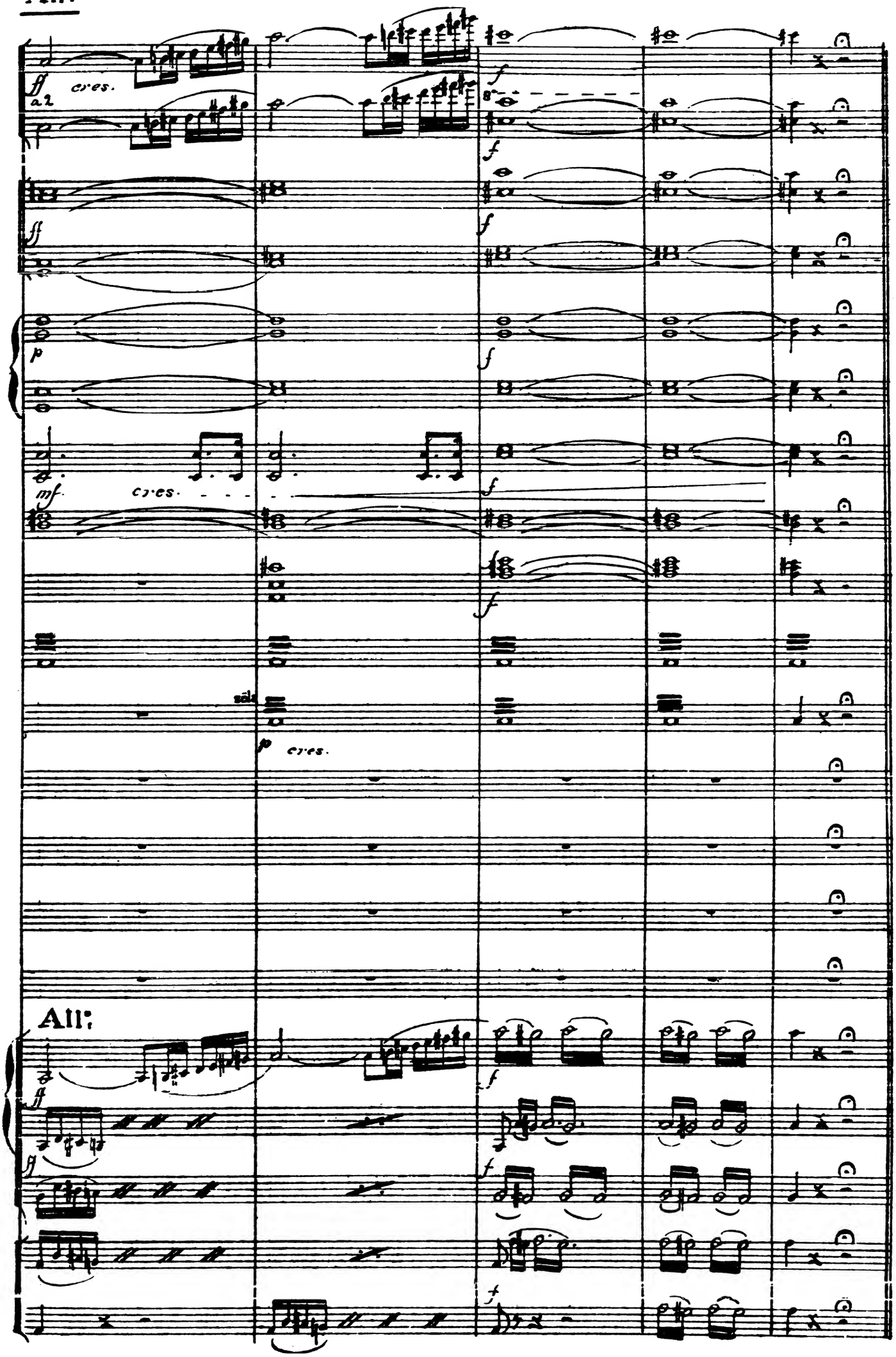

All.° vivace.

Rec.vo

pp

(Scoppia un fulmine)

Rec.vo

Ed.

Or rida è questa notte come il desti - no mi - o!

All.° vivace

p

p

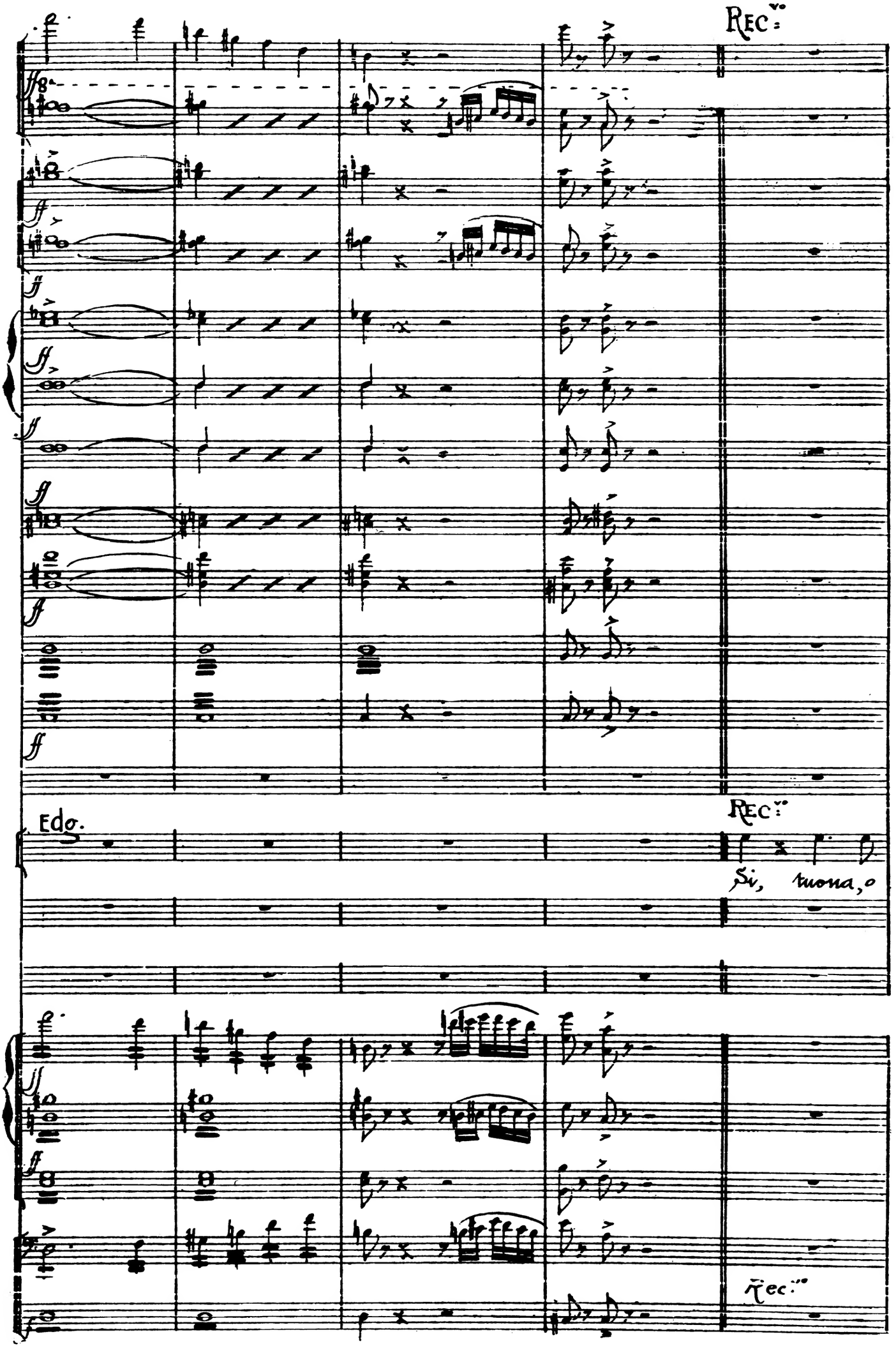
Rec.
Rec.
Edg.
Sì, tuona, o
Rec.

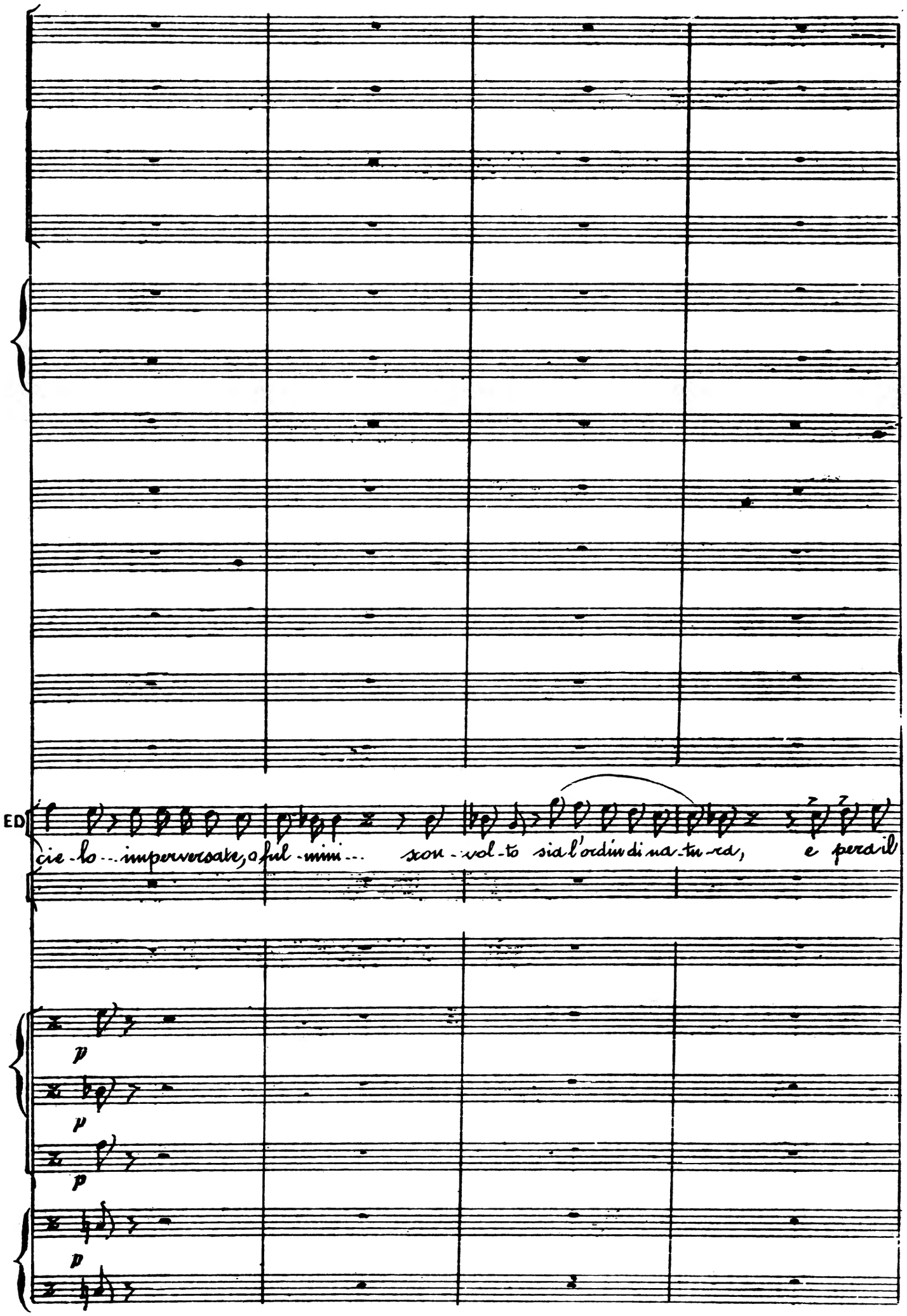
ED
cie-lo --- imperversate, o ful-mini --- son-vol-to sia l'ordin di na-tu-ra, e per a il
p
p
p
p

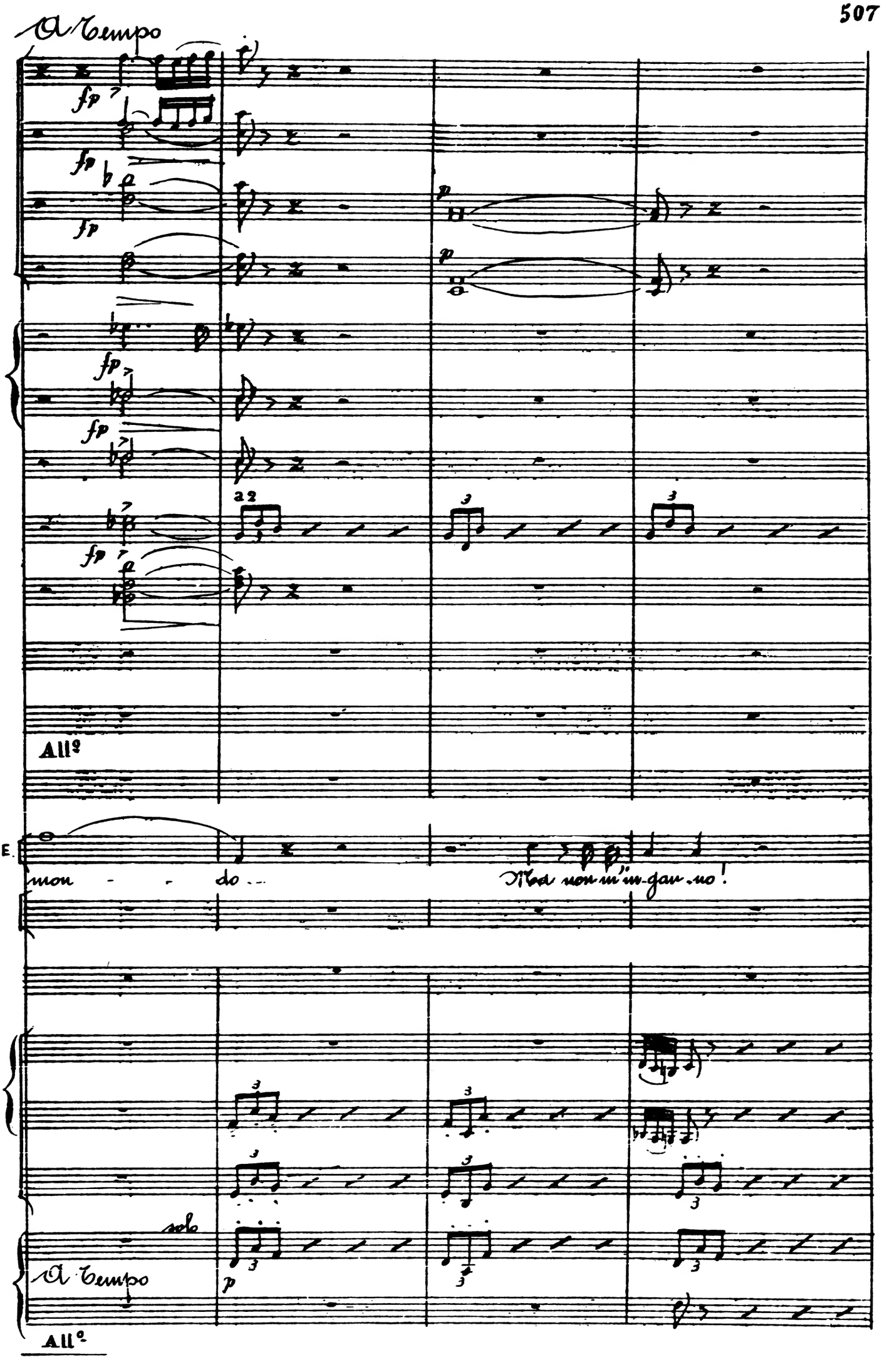
A Tempo
fp
p
a 2
All°
E.
mon - - do...
Ma non m'in-gan-no!
solo
A Tempo
All°

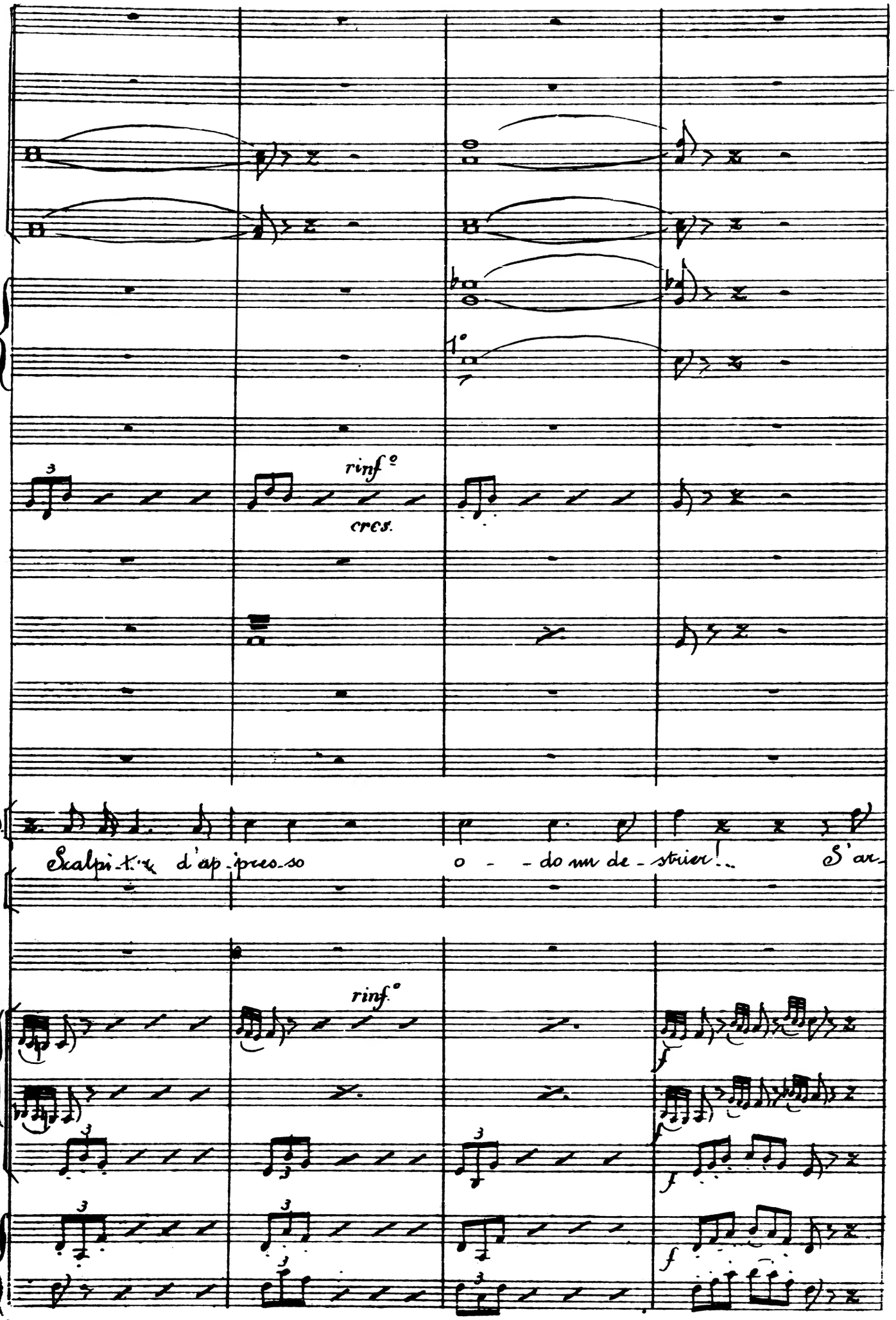
rinf.º
cres.
ED.
Scalpi-t-r d'ap-pres-so o - - do un de-strier!.. S'ar-
rinf.º
f

All.o

Rec.o

p

Rec.o

ED.

resta! Chi mai della tem-pesta fra le minacce e l'ira, chi puote a me venire?

f

f

p

p

All.o

Rec.o

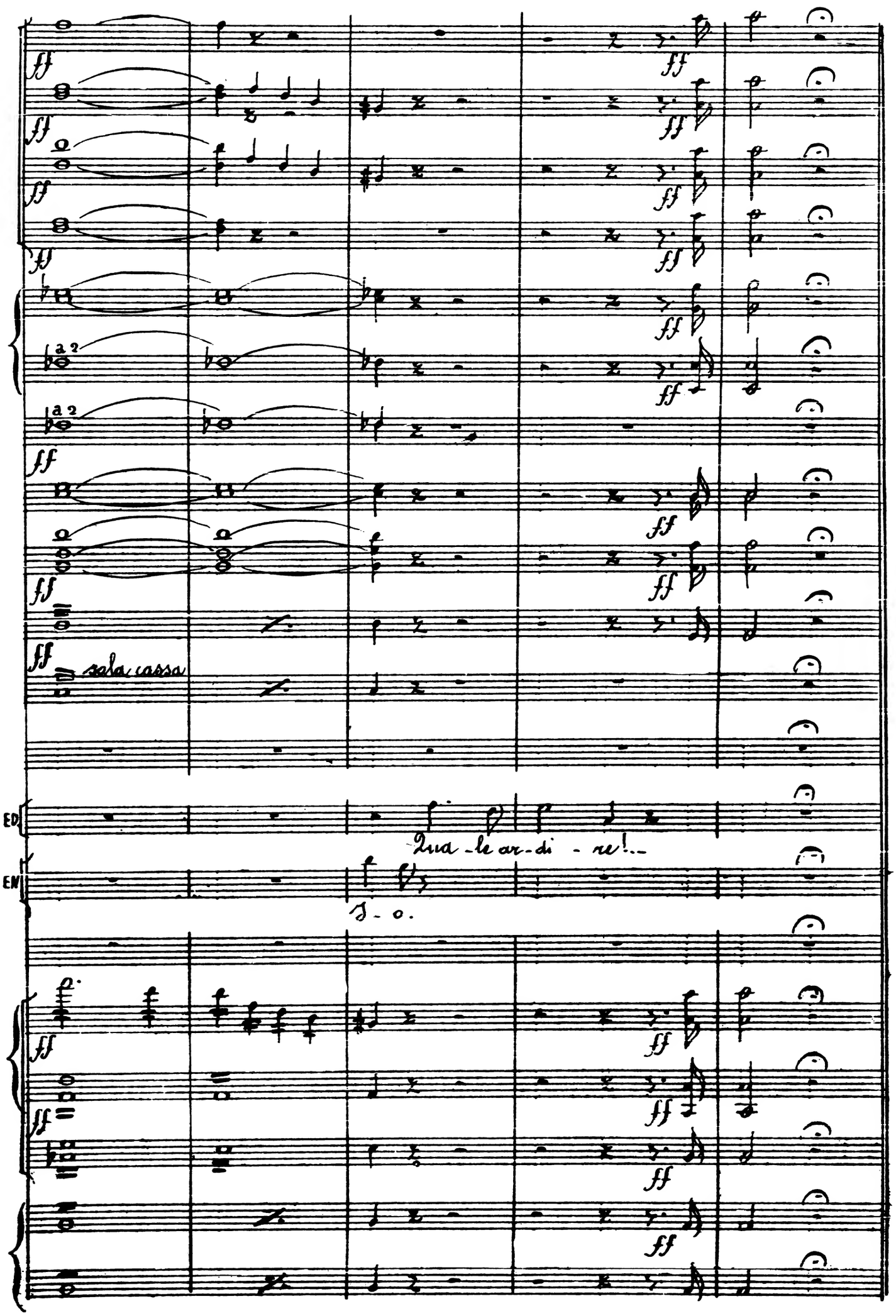
ff
a 2
sola cassa
ED
Qua - le ar - di - re!..
EN
I - o.

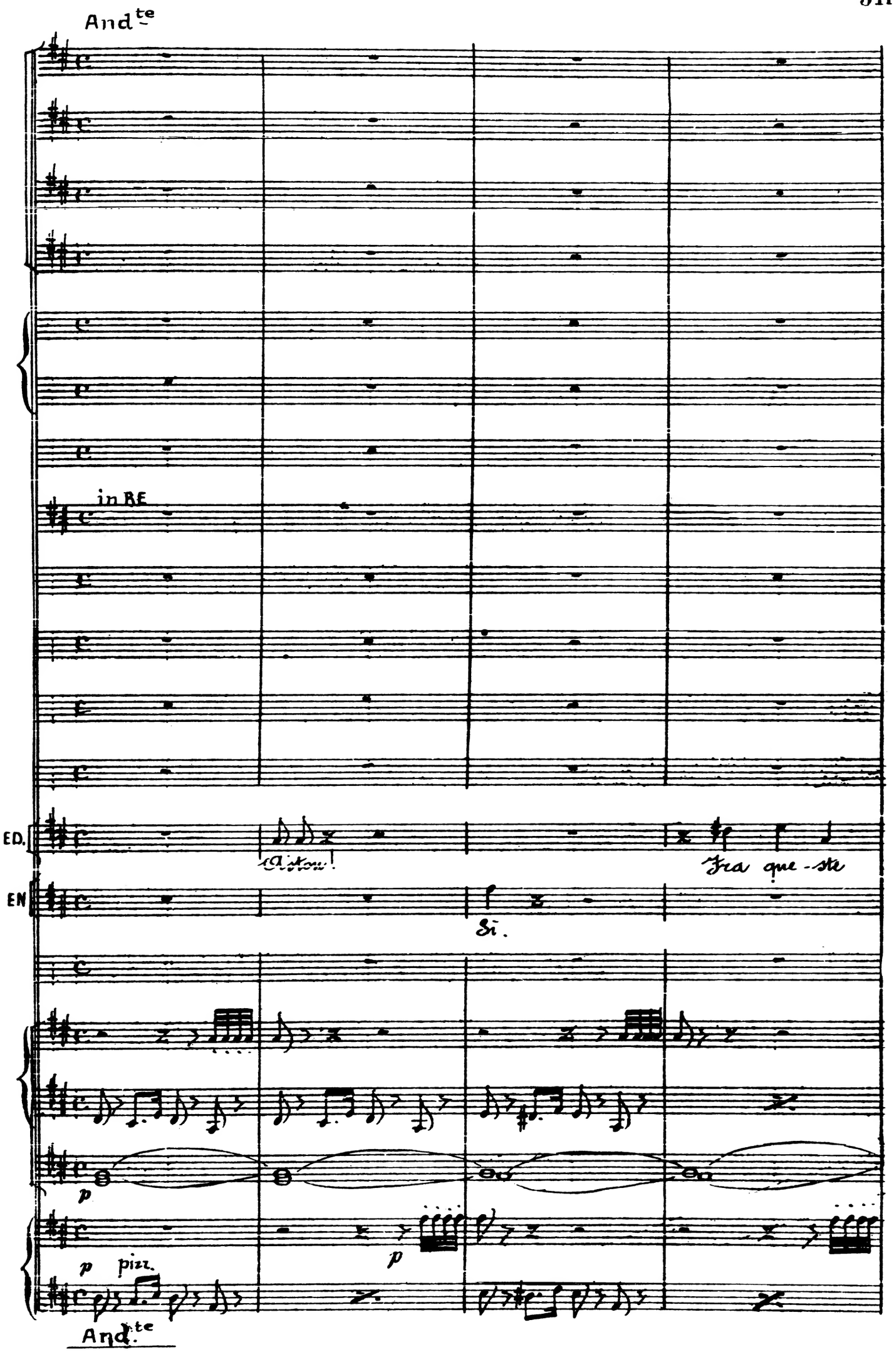
And.te
in RE
ED.
EN
Fra que-ste
Si.
p
p
pizz.
And.te

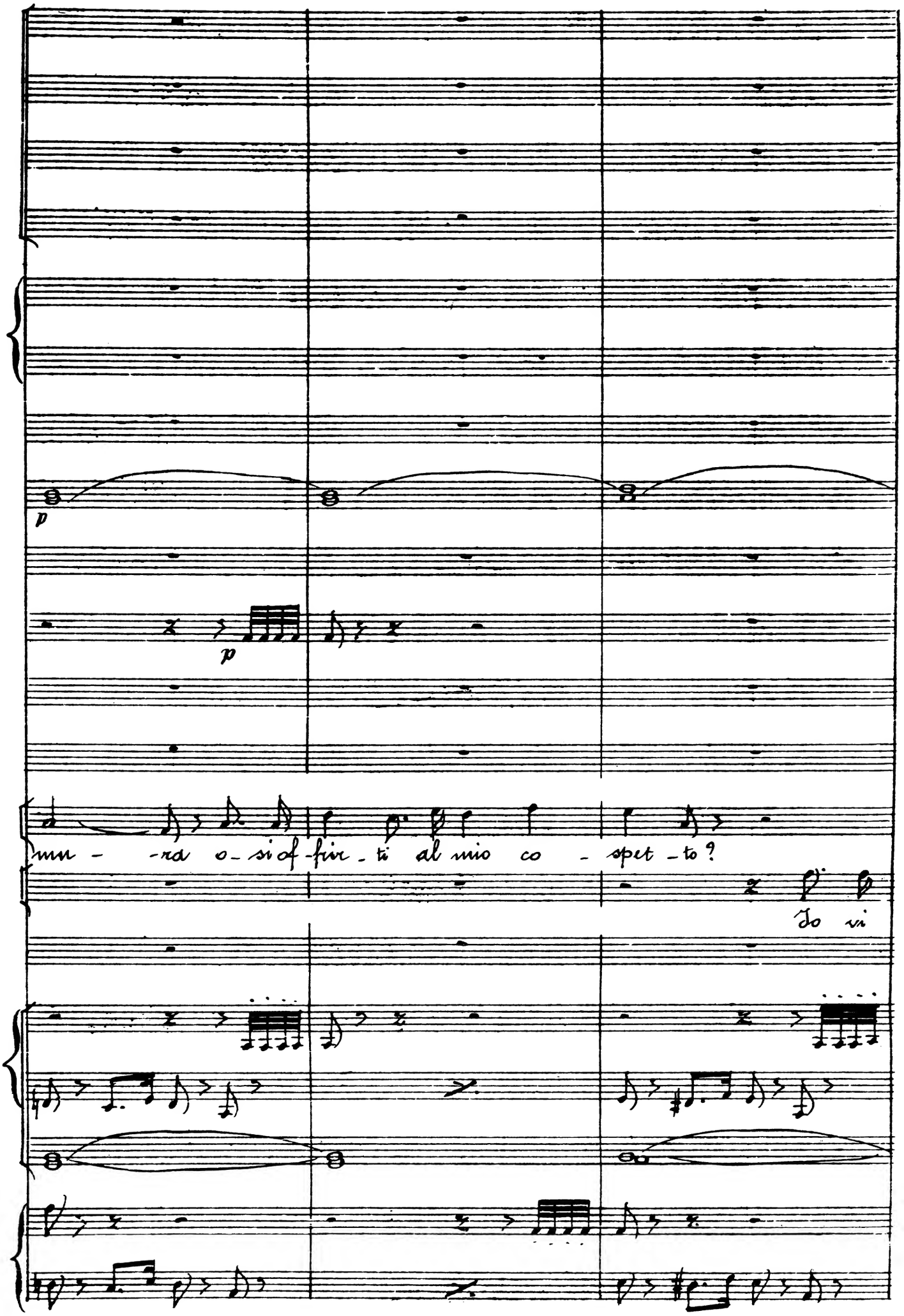
p
p
mm - -ra o - si of - fir - ti al mio co - spet - to?
Io vi

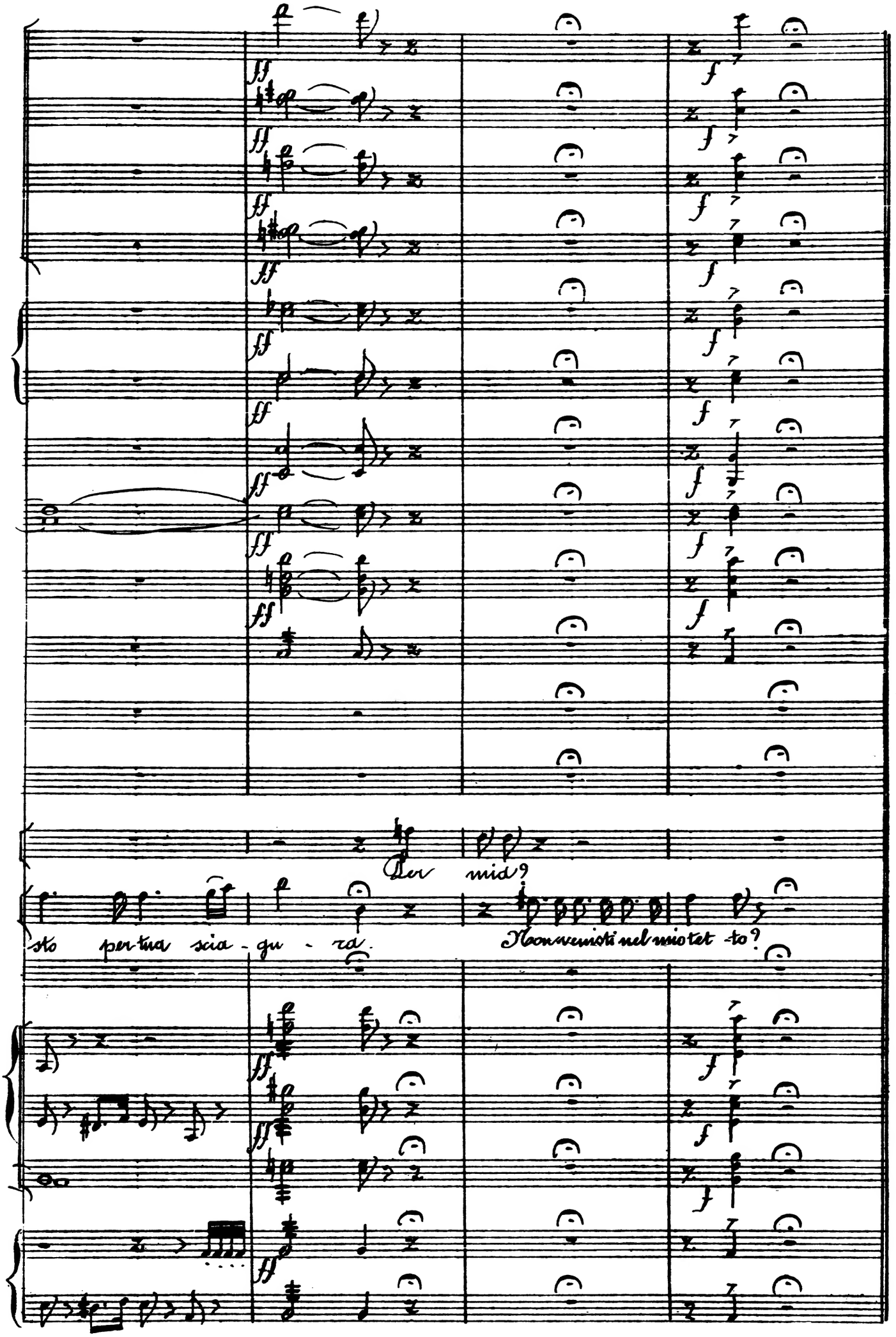
Ber mid?
sto per tua sicu - ra.
Non venisti nel mio tet - to?

Mod.to

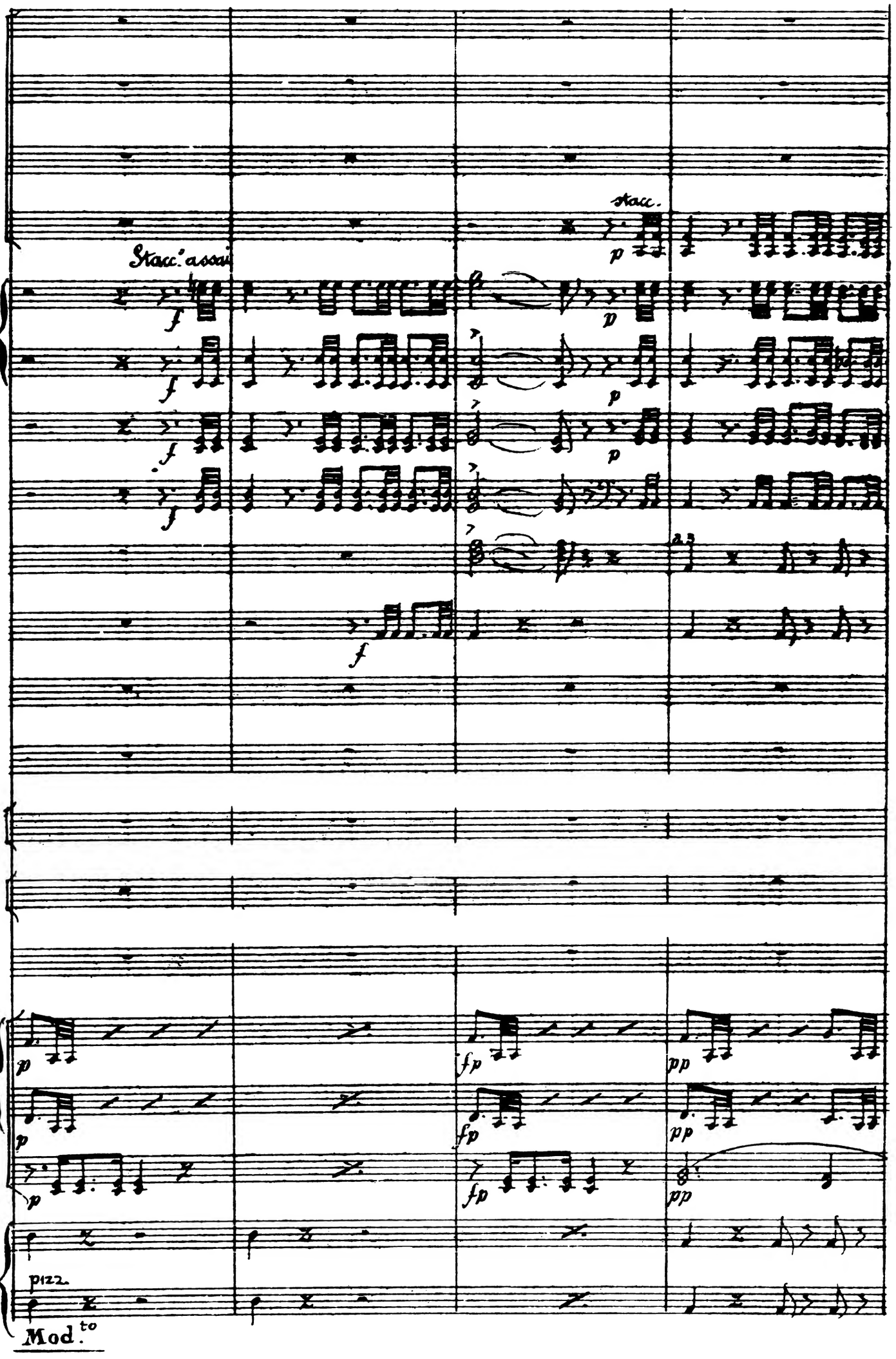

Mod.to

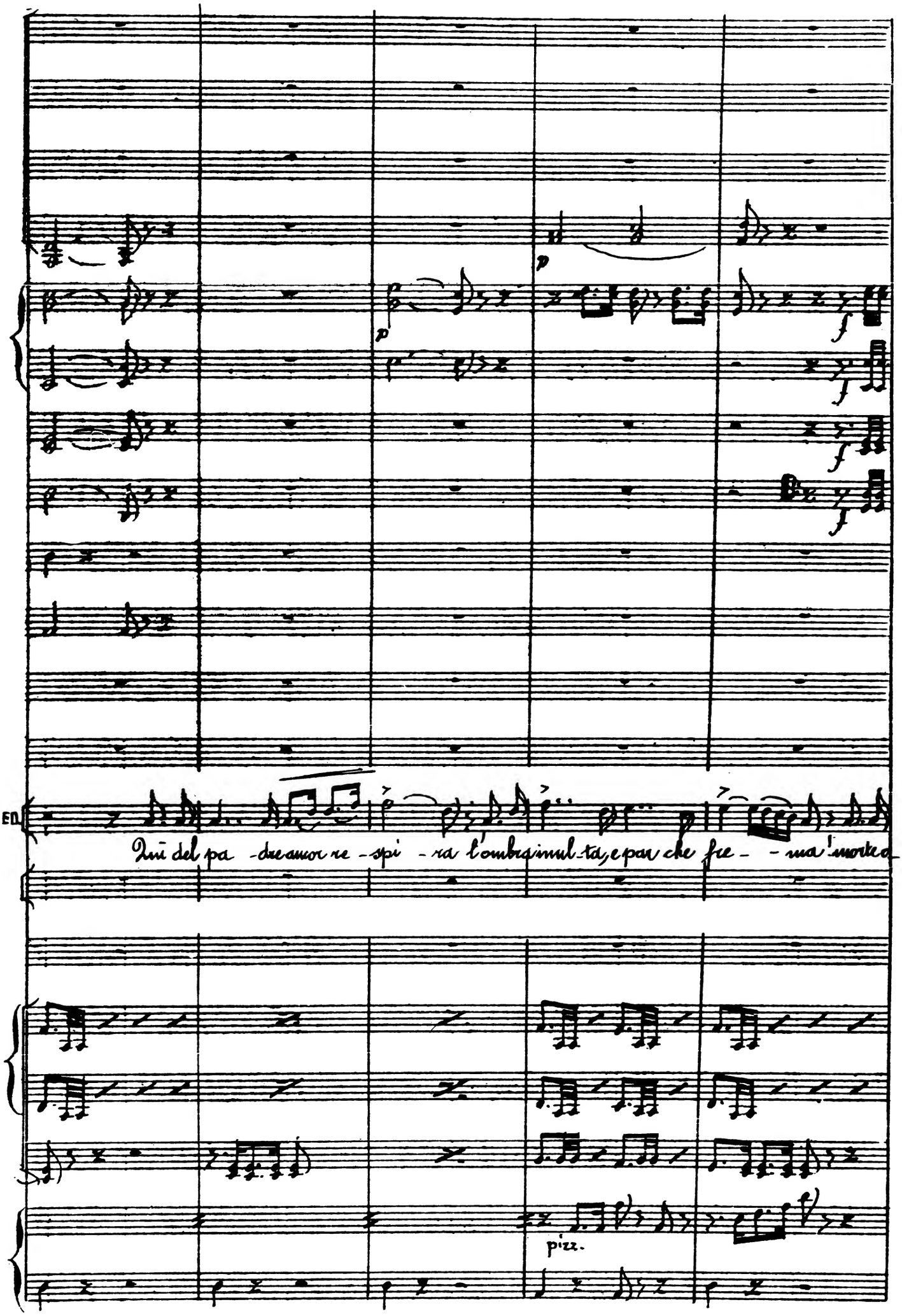
p
p
f
f
f
f
ED
Qui del pa - dre amor re - spi - ra l'ombra in mul - ta, e par che fre - - mа l'morte
pizz.

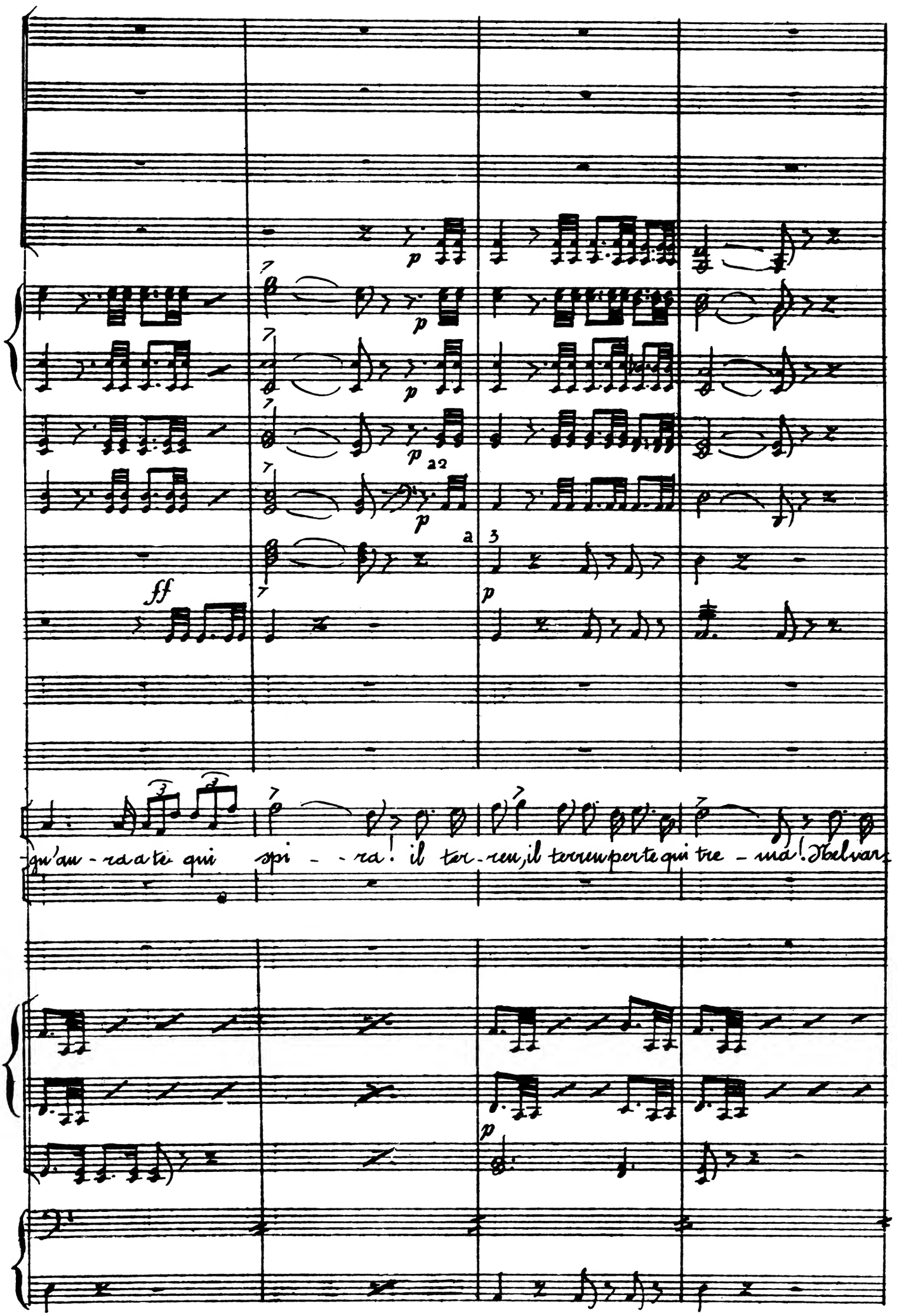
ff
p
a 2
a 3
qu'au - ra a te qui spi - - ra! il ter - ren, il terren per te qui tre - ma! Nel var-

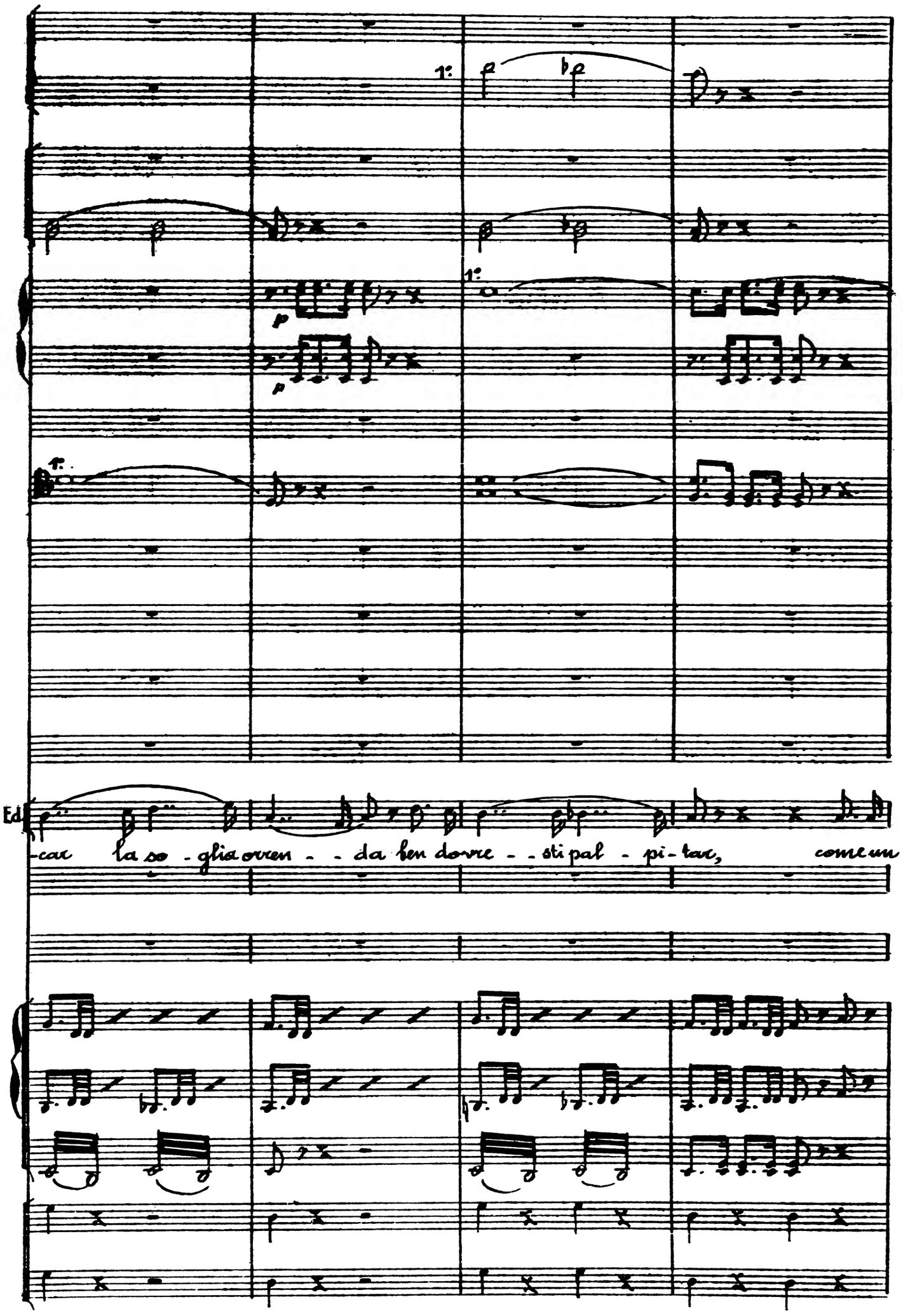
1°
1°
1°
Ed
-car la so - glia orren - - da ben dovre - - sti pal - pi - tar, come un

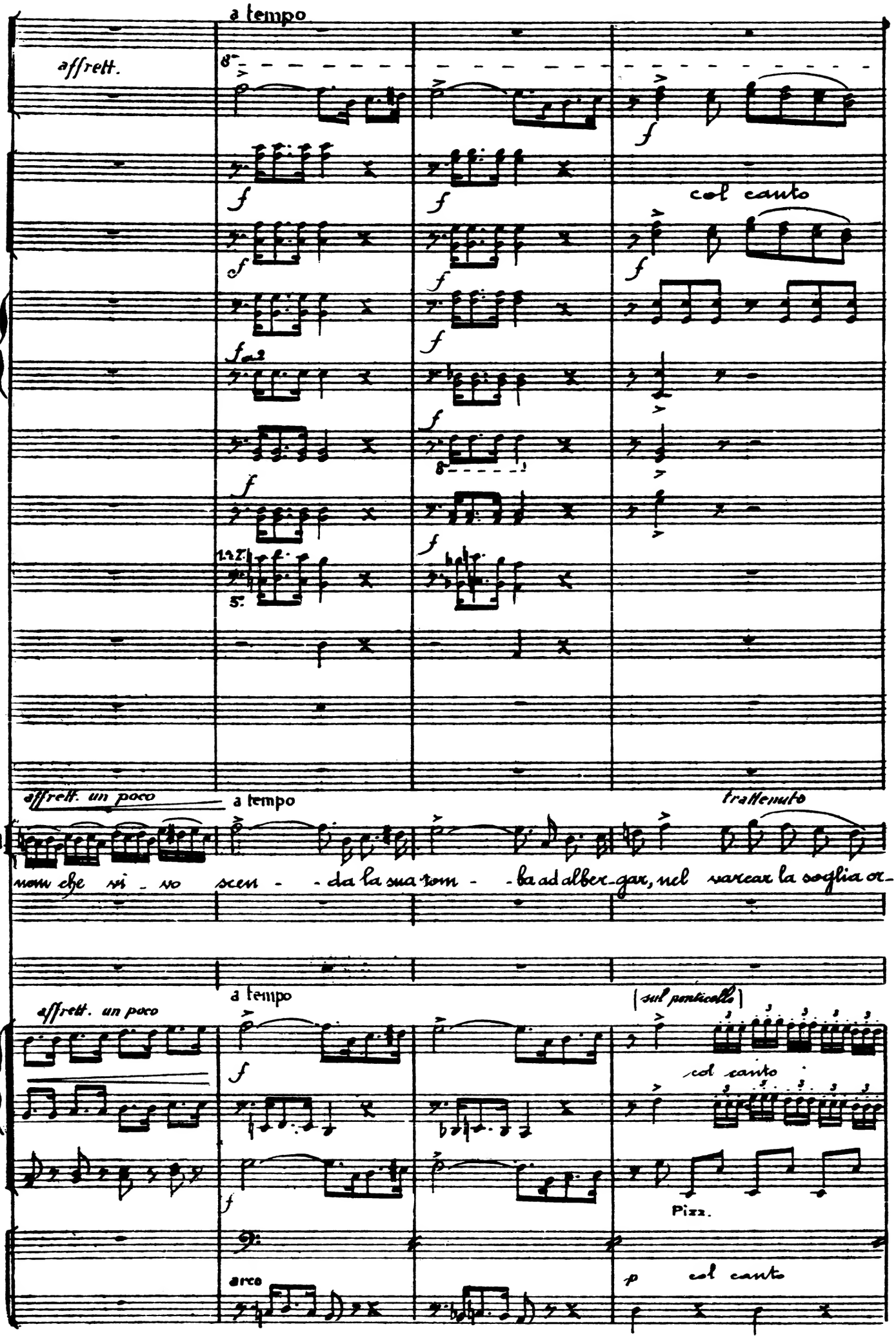
a tempo
affrett.
col canto
affrett. un poco
a tempo
trattenuto
Ed
non che vi - vo scen - - da la sua tom - - ba ad alber - gar, nel varcar la soglia or -
a tempo
affrett. un poco
[sul ponticello]
col canto
Pizz.
arco
p col canto

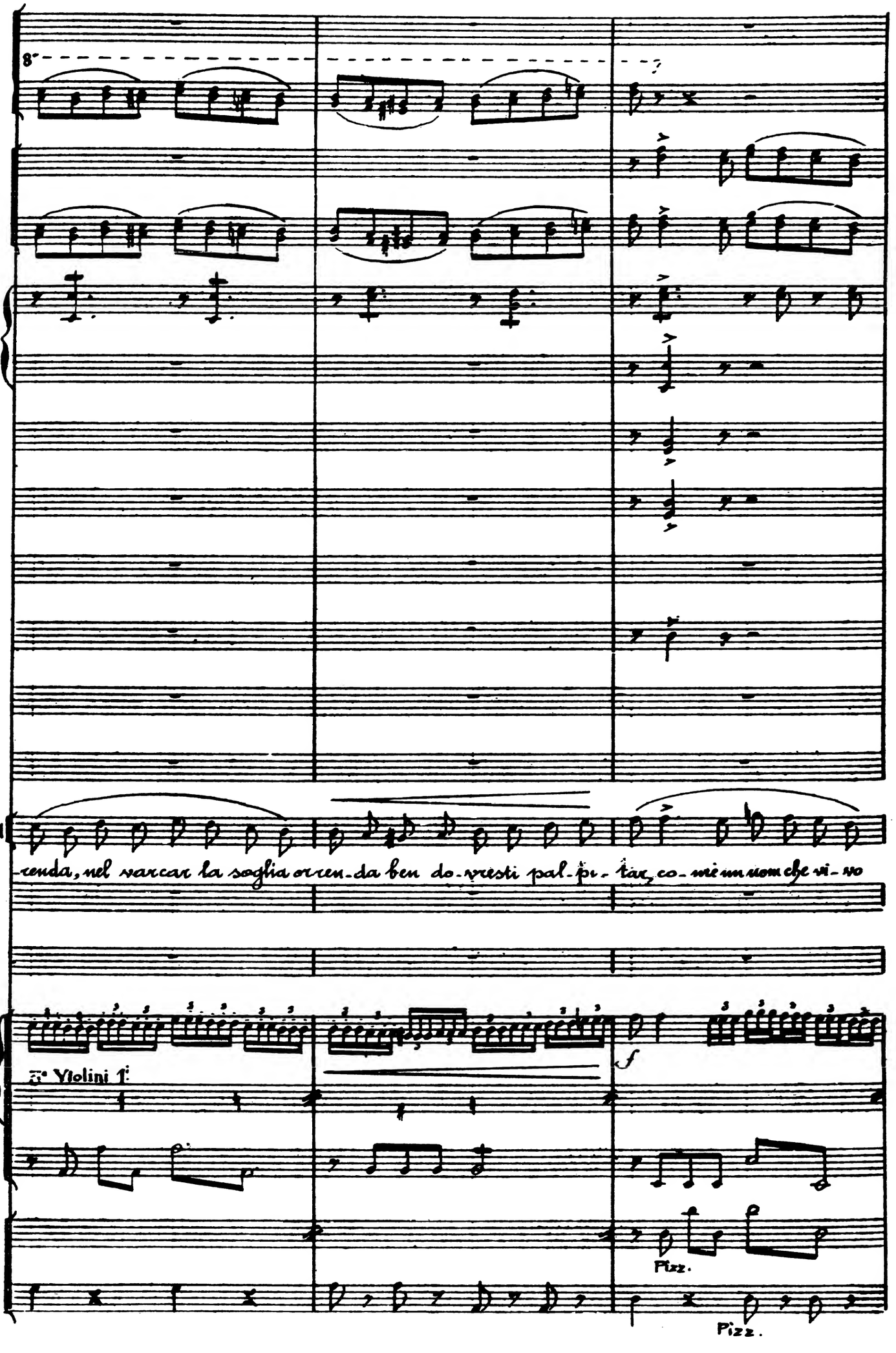
8va
Ed
-renda, nel varcar la soglia orren-da ben do-vresti pal-pi-tar, co-me un uom che vi-vo
8va Violini 1.
f
Pizz.
Pizz.

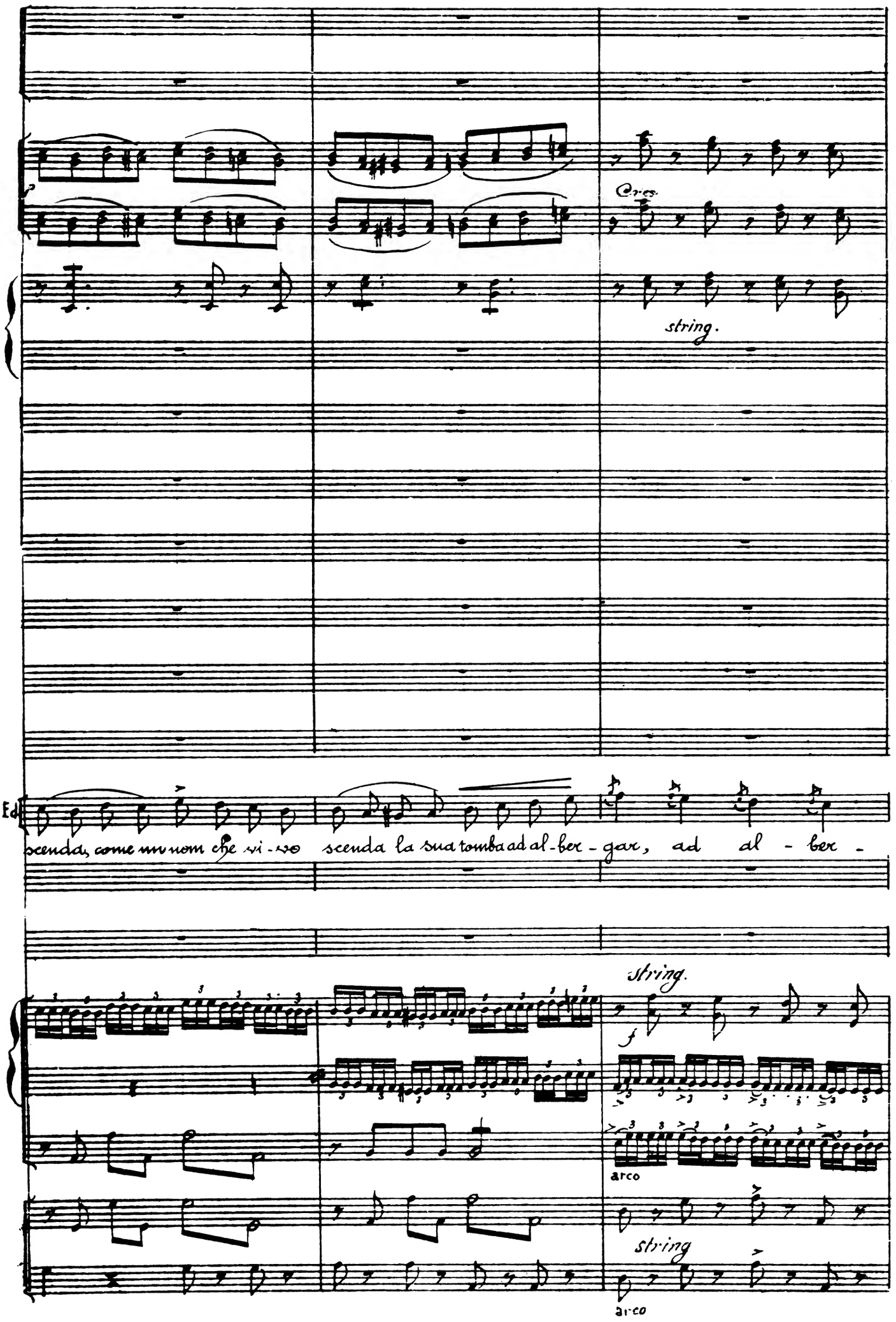
Cres.
string.
Ed
scenda, come un uom che vi-ve scenda la sua tomba ad al-ber-gar, ad al - ber -
string.
arco
string
arco

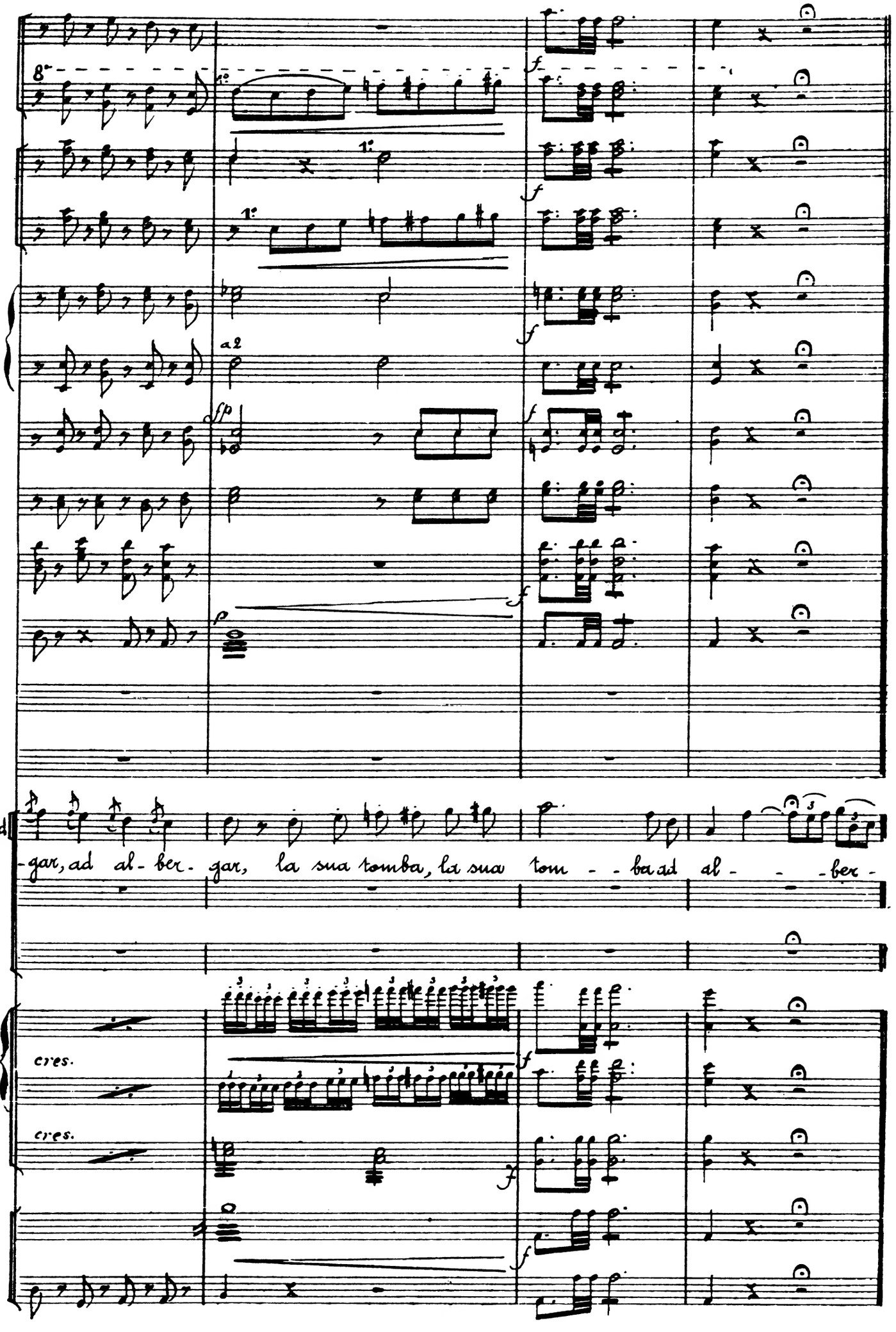
a 2
Ed
-gar, ad al- ber- gar, la sua tomba, la sua tom - - ba ad al - - - ber -
cres.
cres.

I° TEMPO ENRICO (con gioja feroce)

Ed. gar. In con-dot-ta al sa--cro ri-to, quindi al

I° Tempo

Pizz.

p

p

Pizz.

FAG.

TIMP.

p

EDG.

(Ei più squar--cia il cor fe-

En. ta--lamo Lon-ci-a.

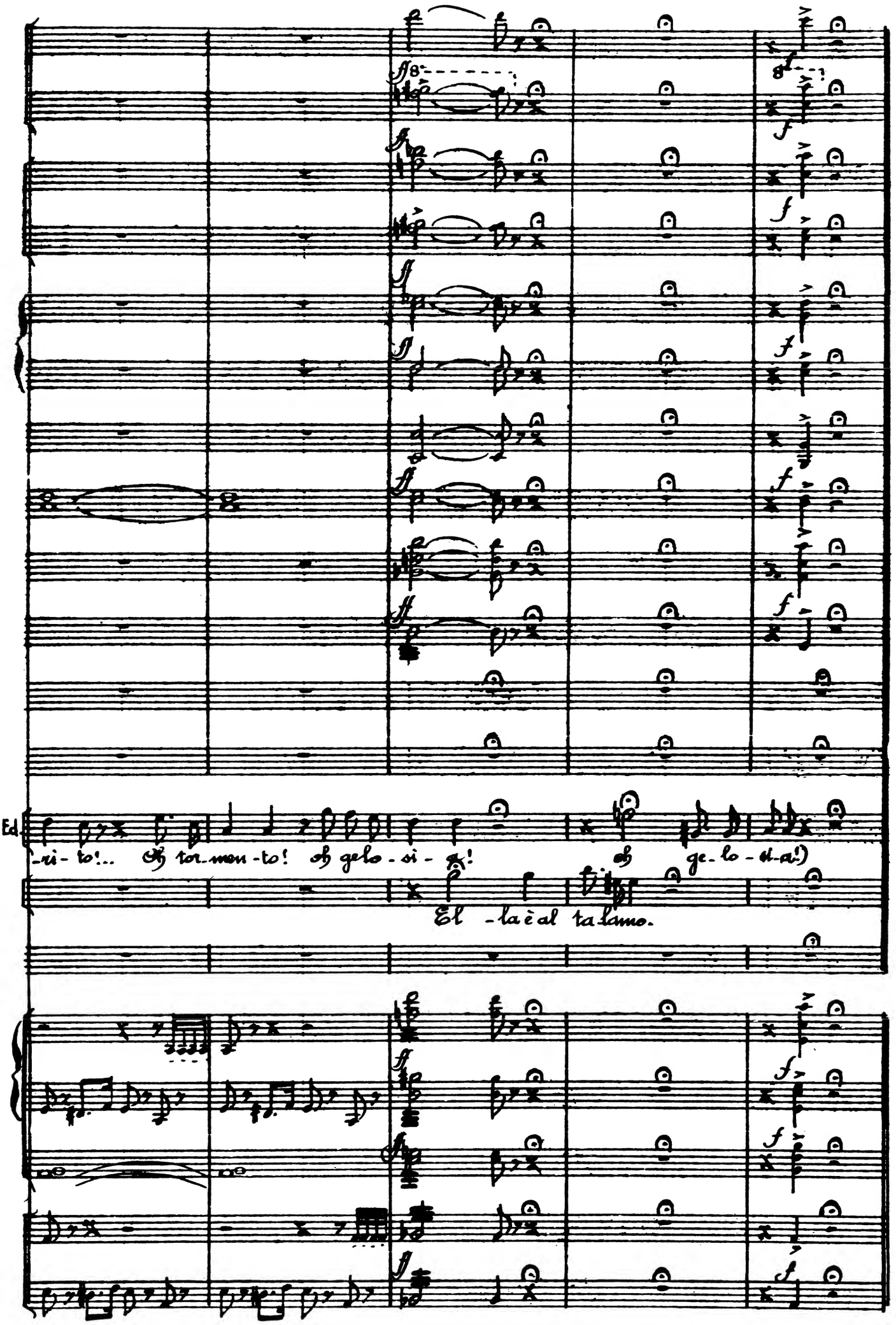
Ed.
-ri - to!... Oh tor-men-to! oh gelo - si - a!
oh ge-lo - si-a!)
El - la è al ta-lamo.

524

Moderato

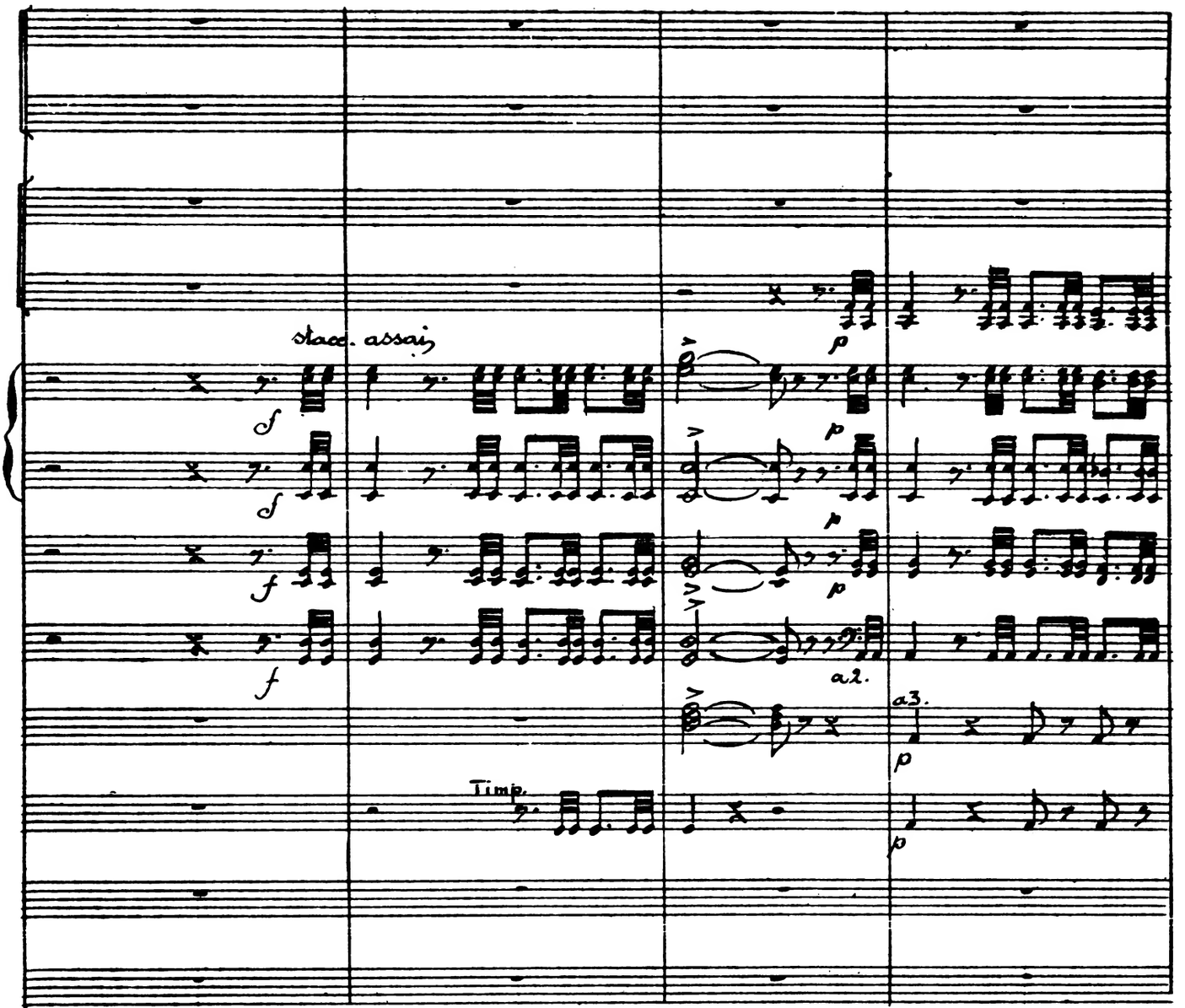

Moderato

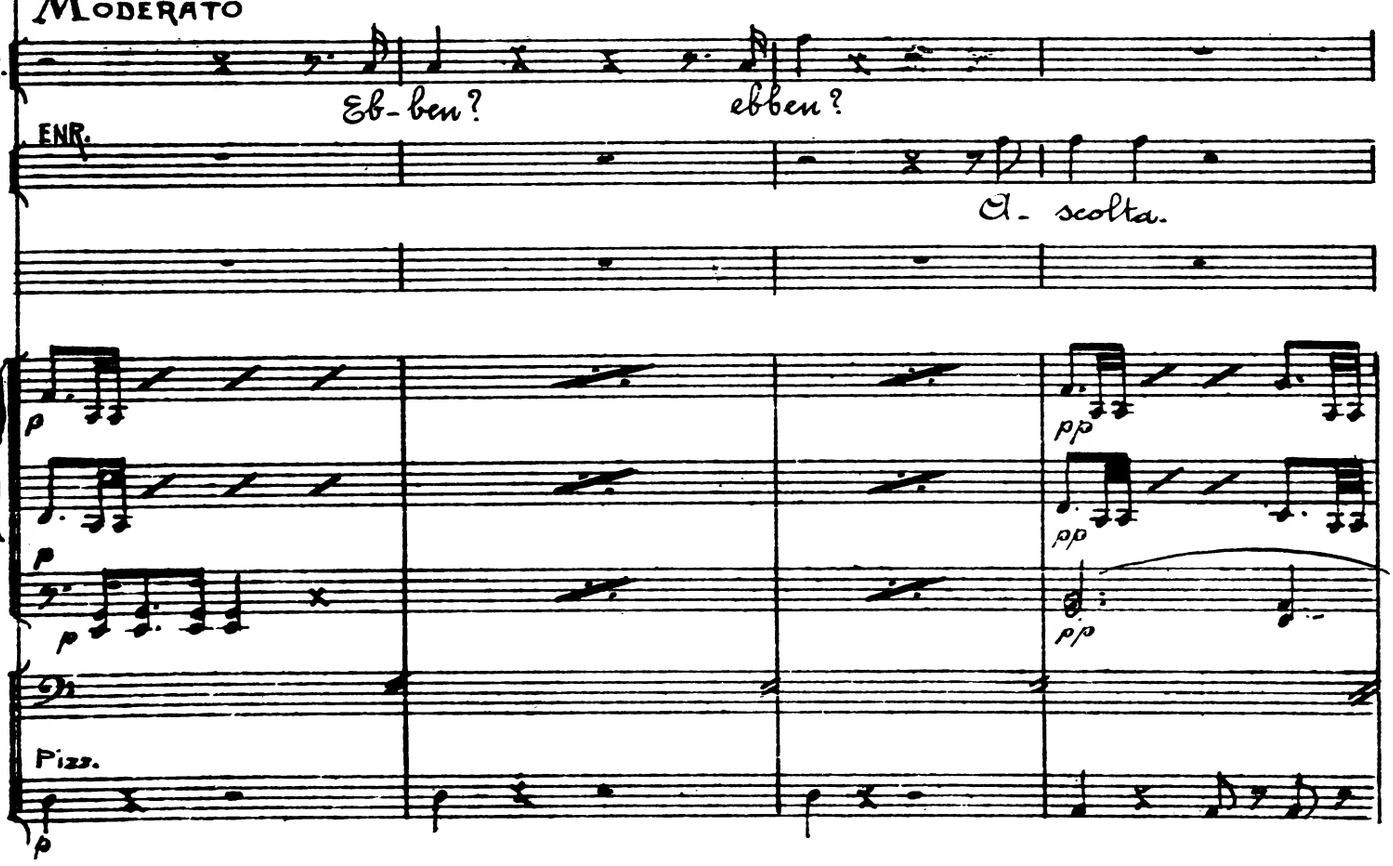

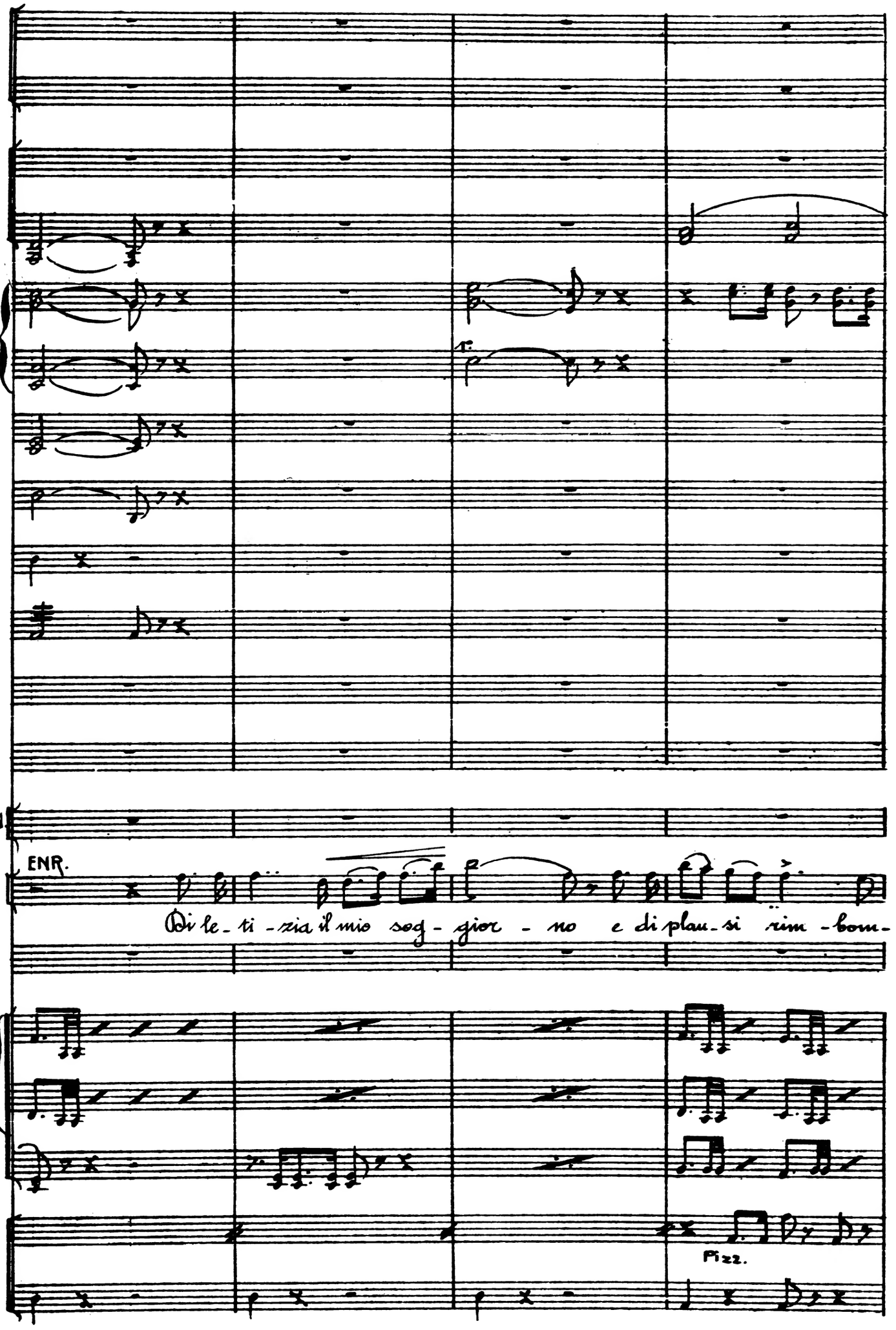
Ed
ENR.
Di le - ti - zia il mio sog - gior - no e di plau - si rim - bom -
Pizz.

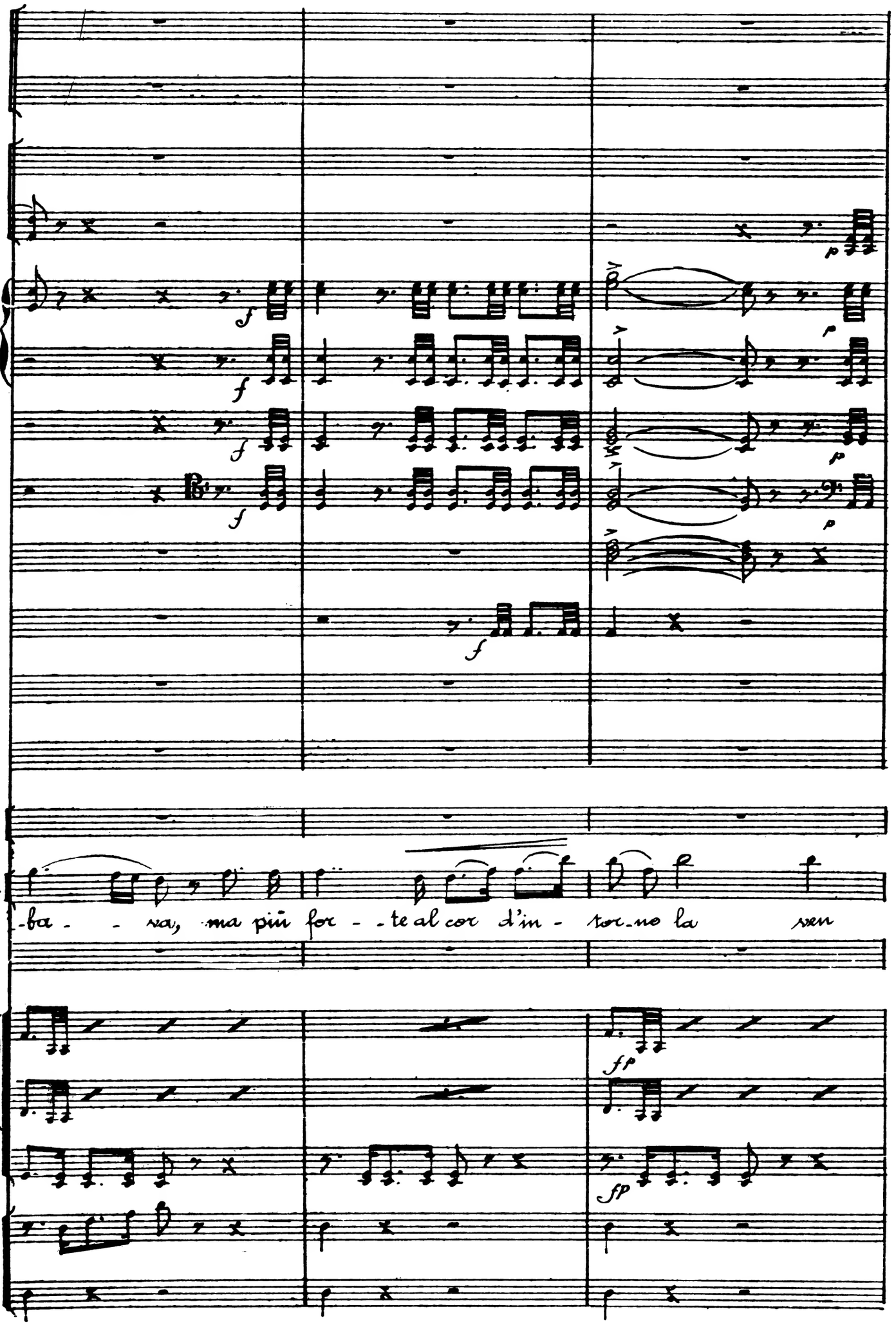
Fr.
-ba - - va, ma più for - - te al cor d'in - tor_no la sen

stacc.

p

p

p

p

p

p

En.

-detta, la vendetta mi par - la - - va! Qui mi tras - si, in mez - zo ai ven - - ti la sua

pp

pp

pp

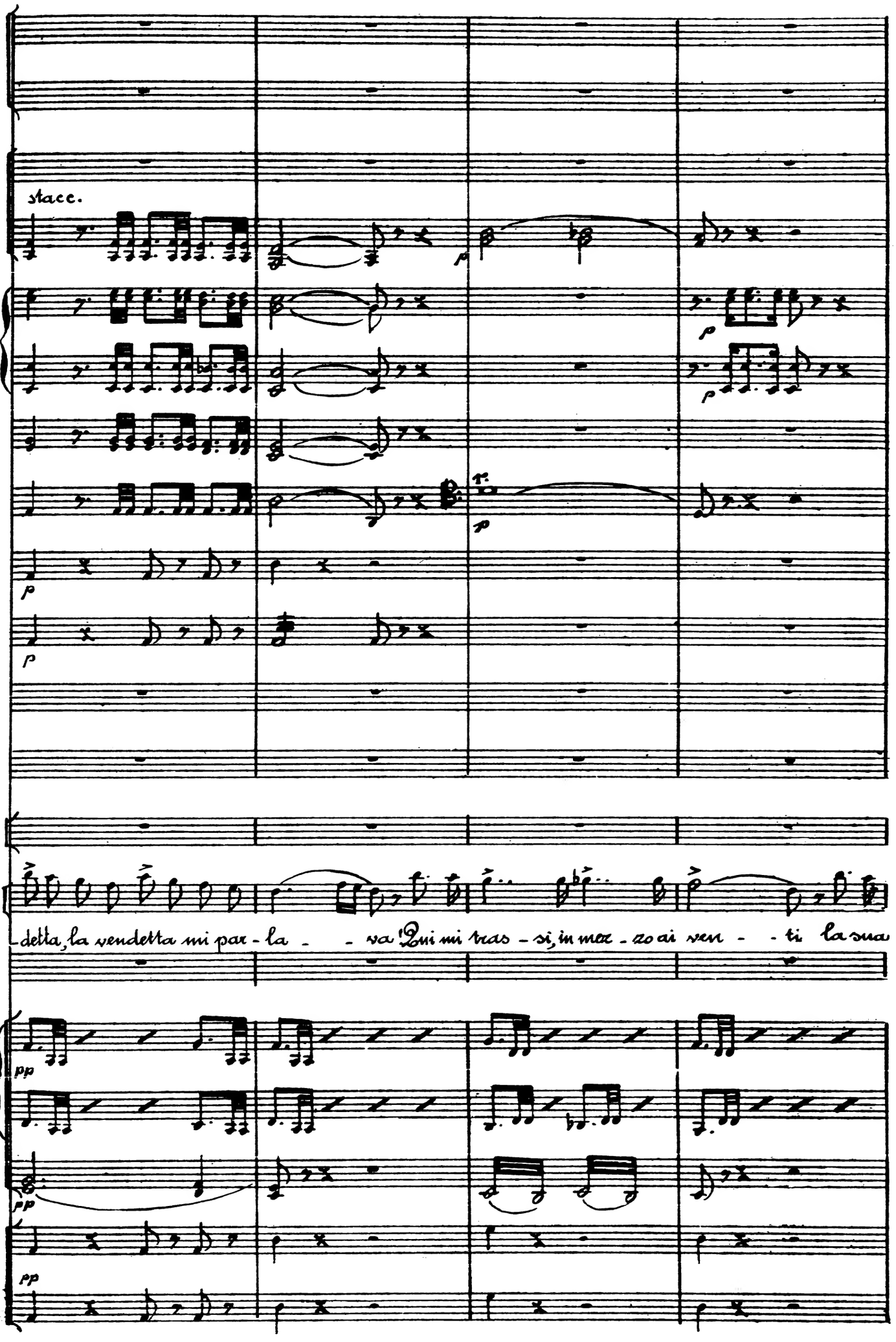

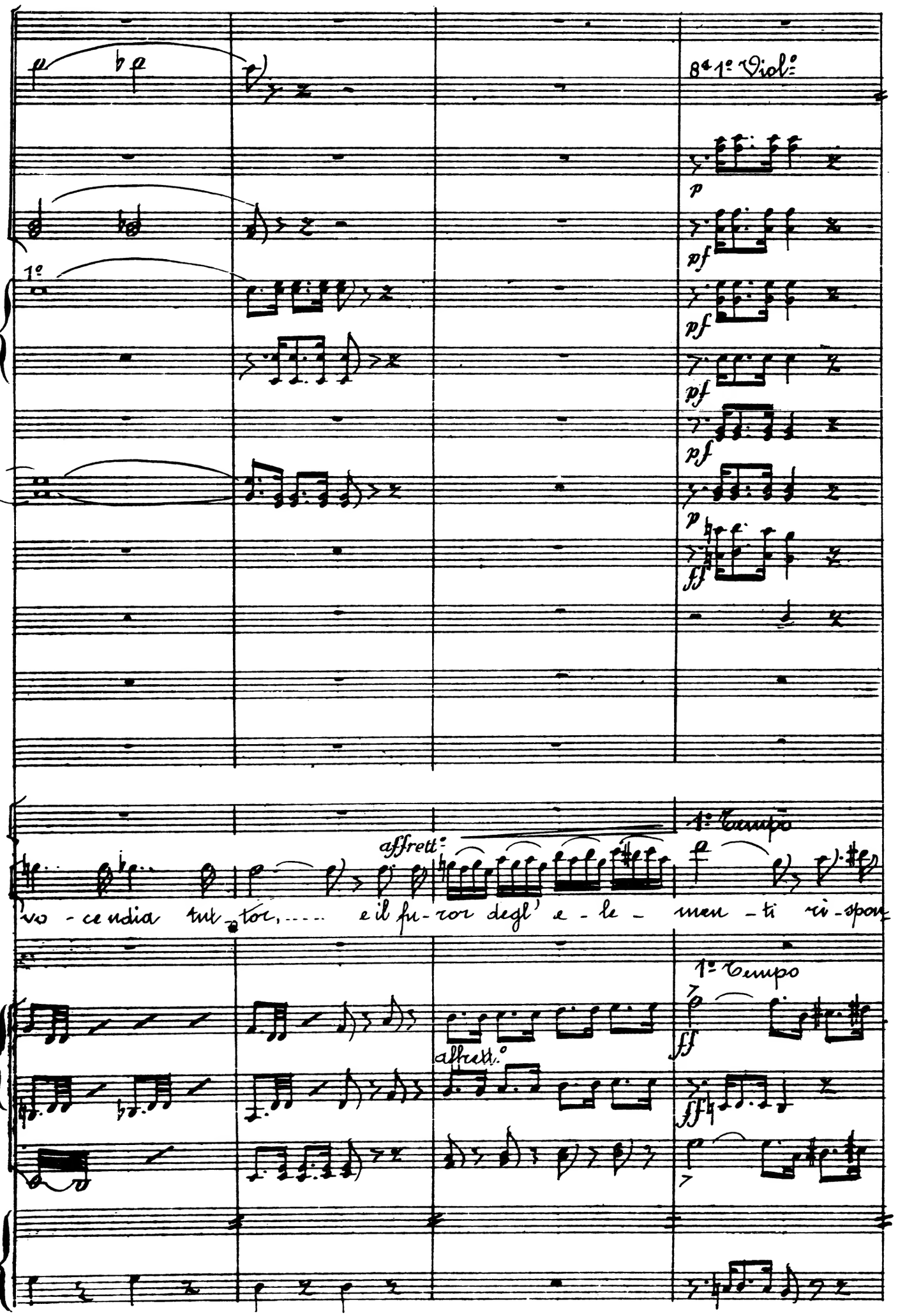
8ª 1º Violº
1º
p
pf
pf
pf
pf
p
ff
1º Tempo
affrettº
vo - ce ndia tut - tor, ... e il fu - ror degl' e - le - men - ti ri - spon
1º Tempo
ff
affrettº
ff

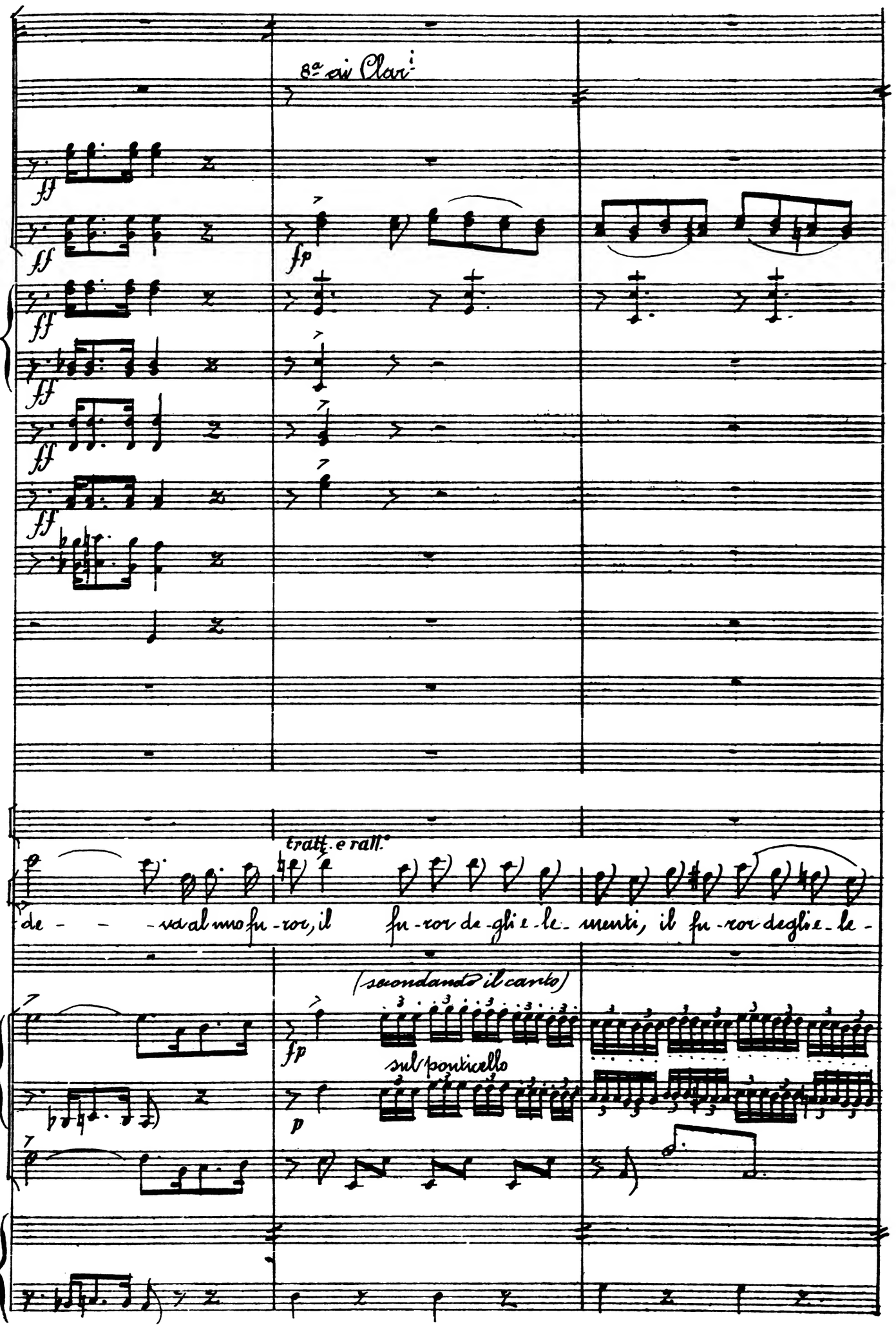
8va sui Clari
ff
fp
tratt. e rall.
de - - - va al mio fu - ror, il fu - ror de - gli e - le - menti, il fu - ror degli e - le -
(secondando il canto)
sul ponticello
p

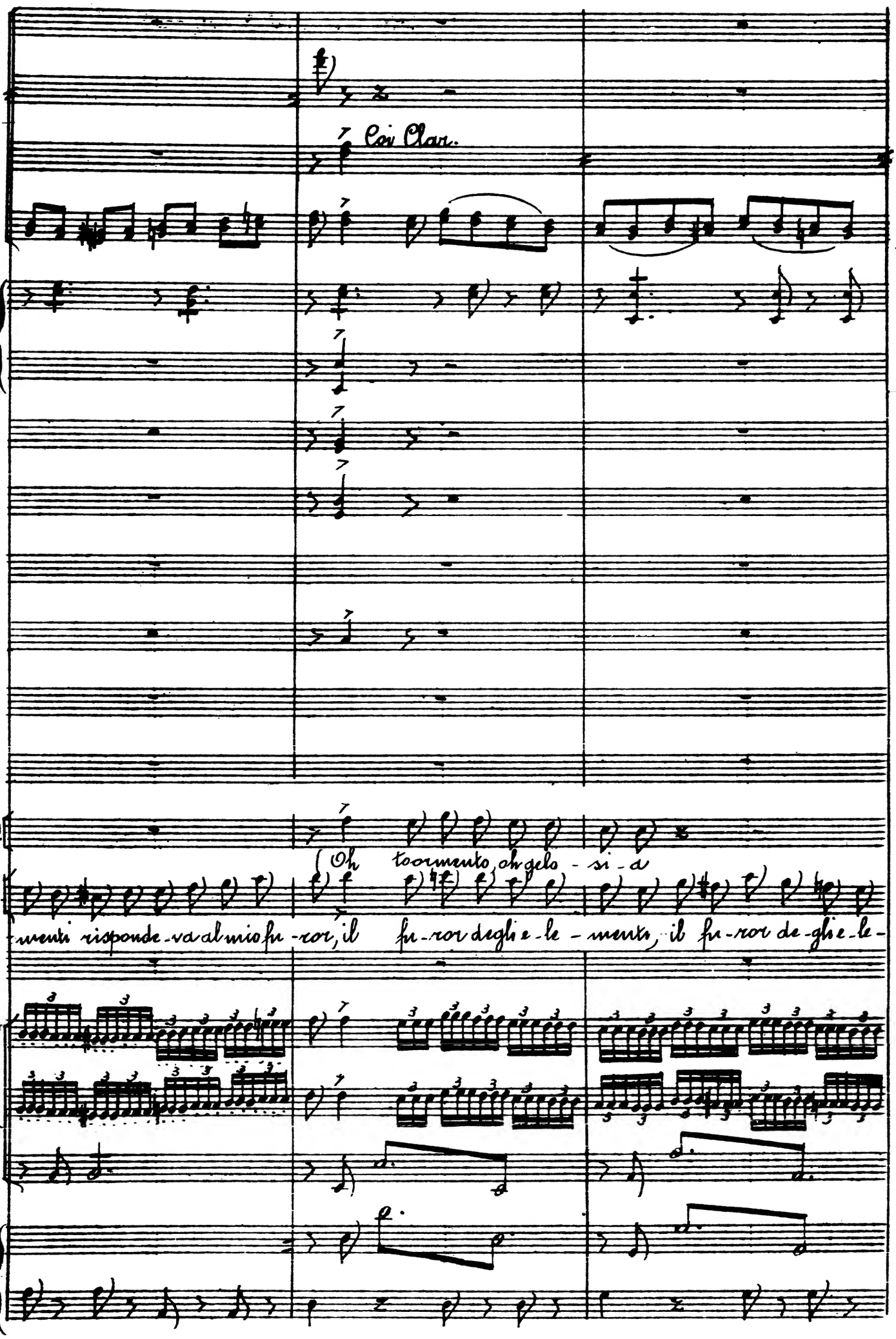
Coi Clar.
ED.
EN.
(Oh tormento, ah gelo - si - a
-menti risponde-va al mio fu-ror, il fu-ror degli e-le-menti, il fu-ror de-gli e-le-

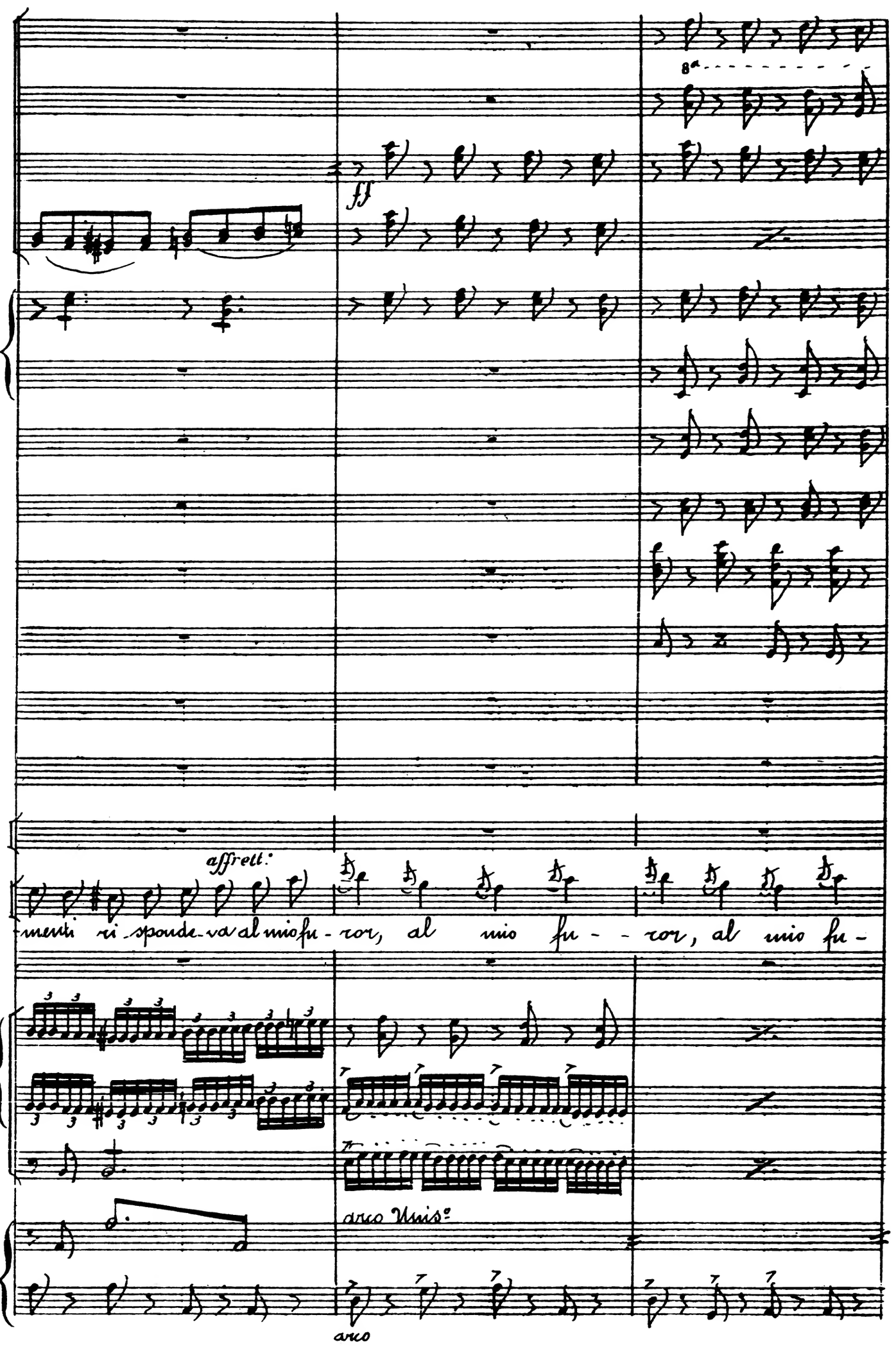
8ª
ff
affrett.
menti ri-spondeva al mio fu-ror, al mio fu- - ror, al mio fu-
arco Unis°
arco

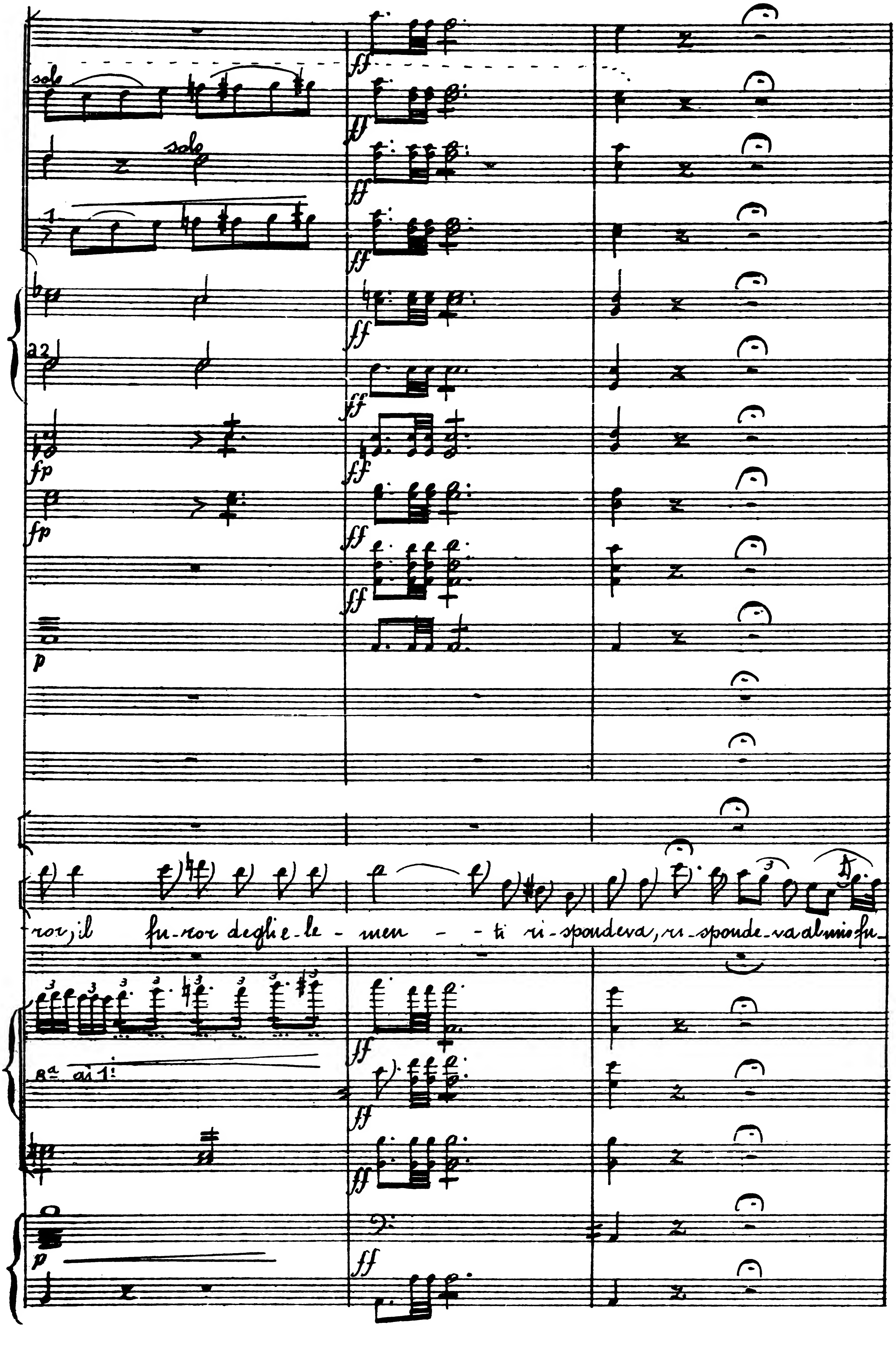
solo
solo
a2
fp
fp
p
ff
ror, il fu-ror degli e-le-men - - ti ri-sponde-va, ri-sponde-va al mio fu-
8a ai 1!
p

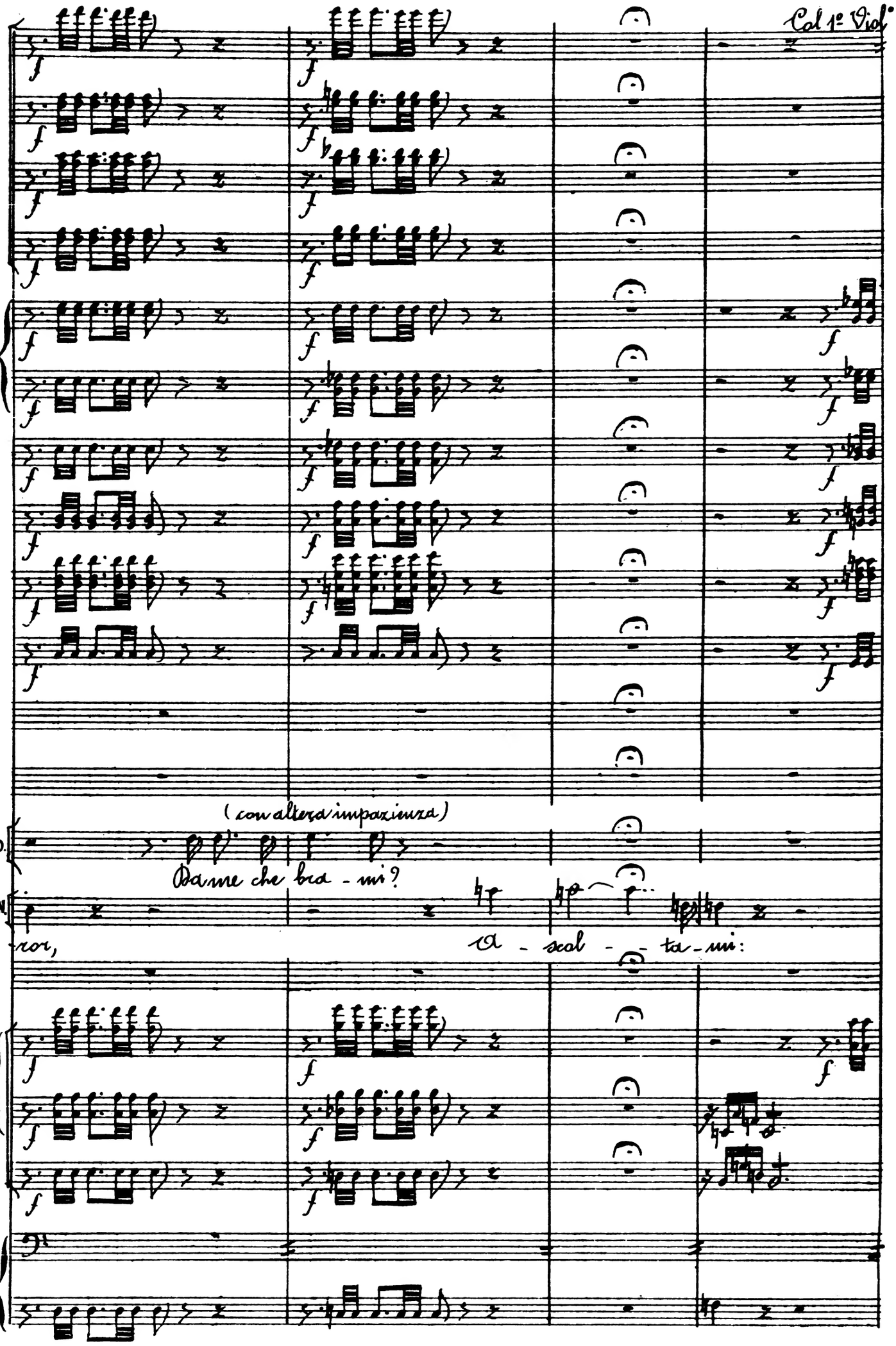
Col 1° Viol.
(con alterezza imperiosa)
ED.
Donne che bra - mi?
EN.
ri,
a - scol - ta - mi:

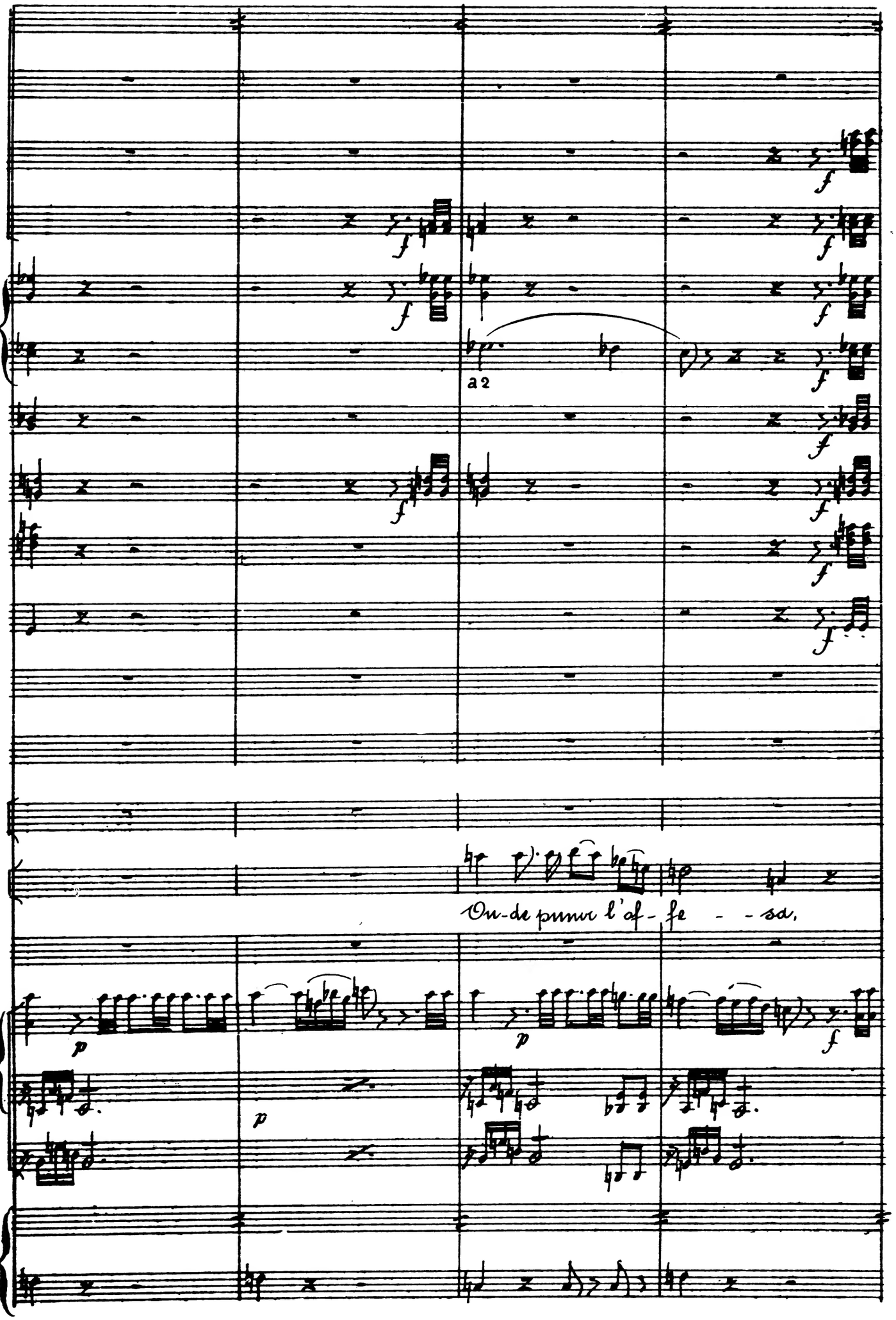
a2
Ou-de pour l'af-fe - - sa,

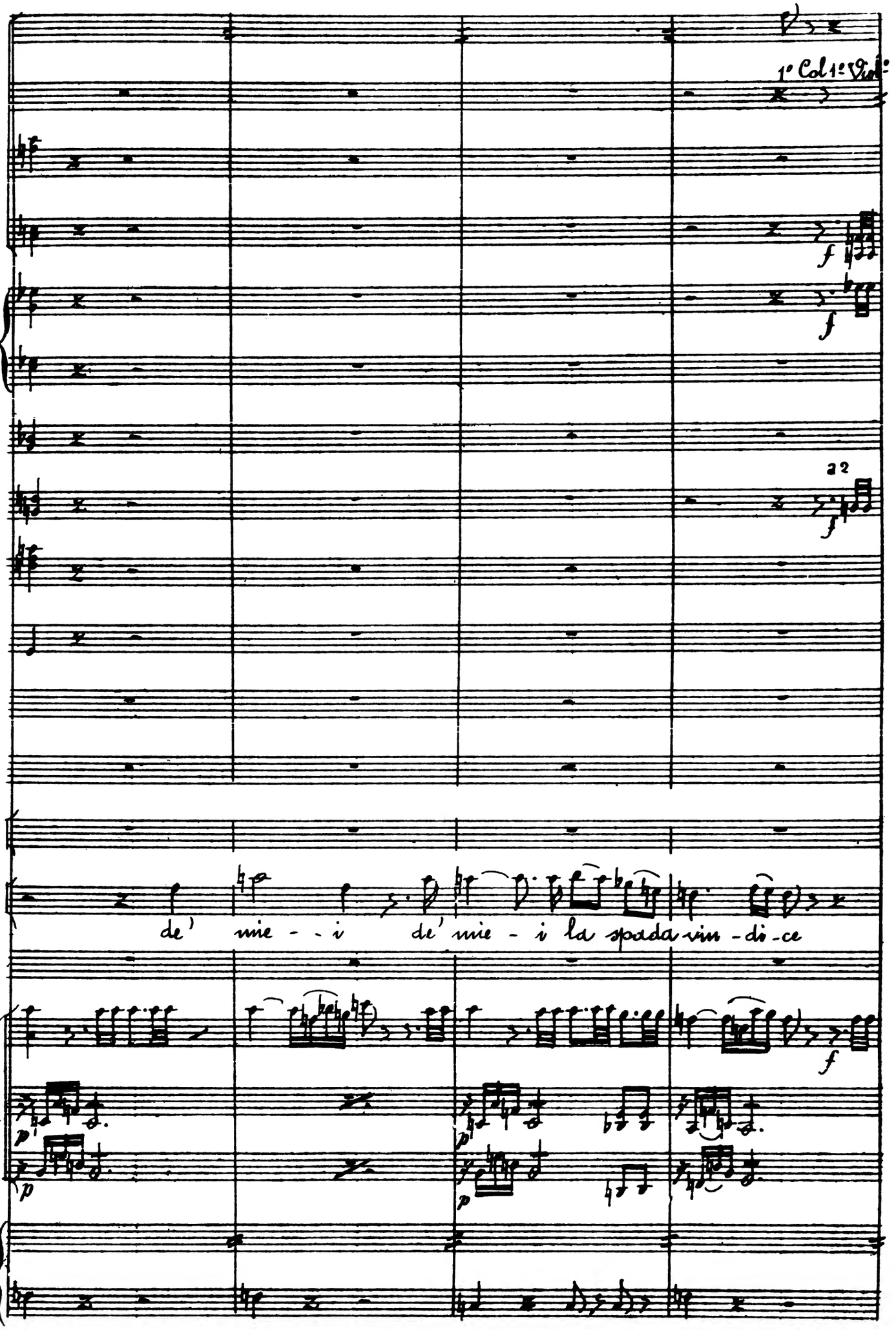
1° Col 1° Vln:
a2
de' mie - - i de' mie - i la spada vin - di - ce

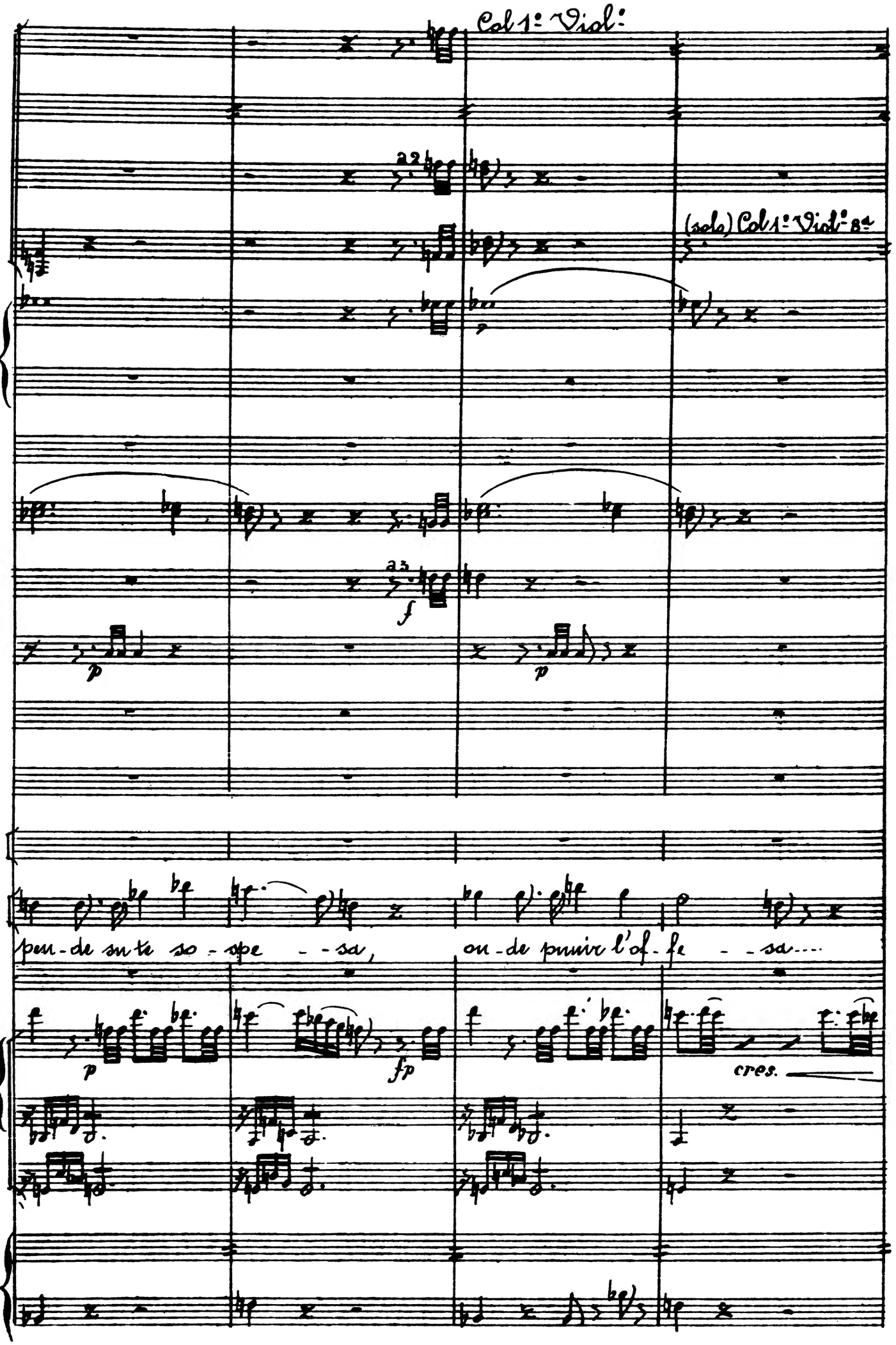
Col 1e Viol:
a2
(solo) Col 1e Viol: 8va
a3
f
p
p
pen - de su te so - spe - - sa,
on - de punir l'of - fe - - sa....
p
fp
cres.

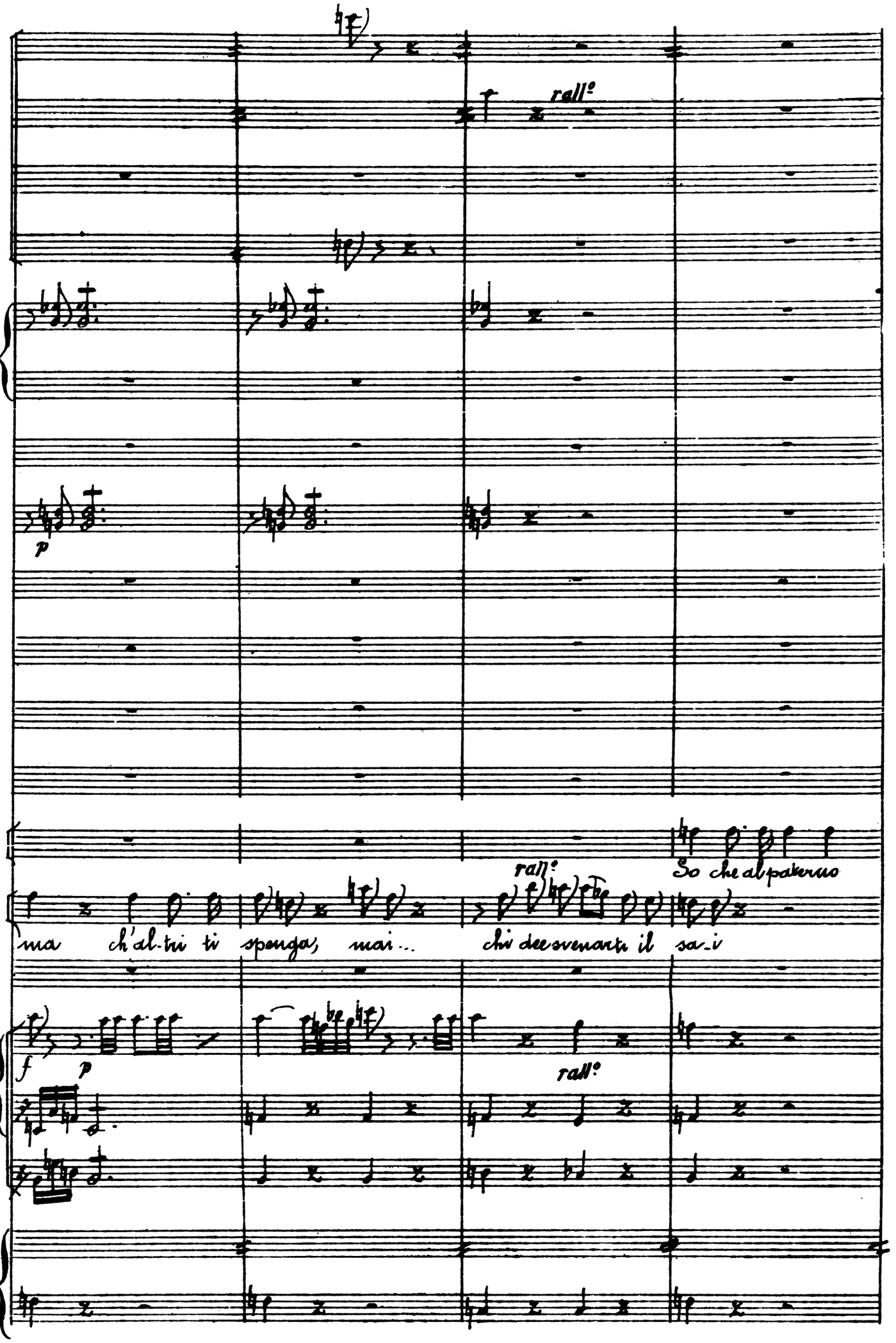
rall.°
p
rall.°
So che al padre mio
ma ch'al-tri ti spenga, mai...
chi dee svenarti il sa_i
f
p
rall.°

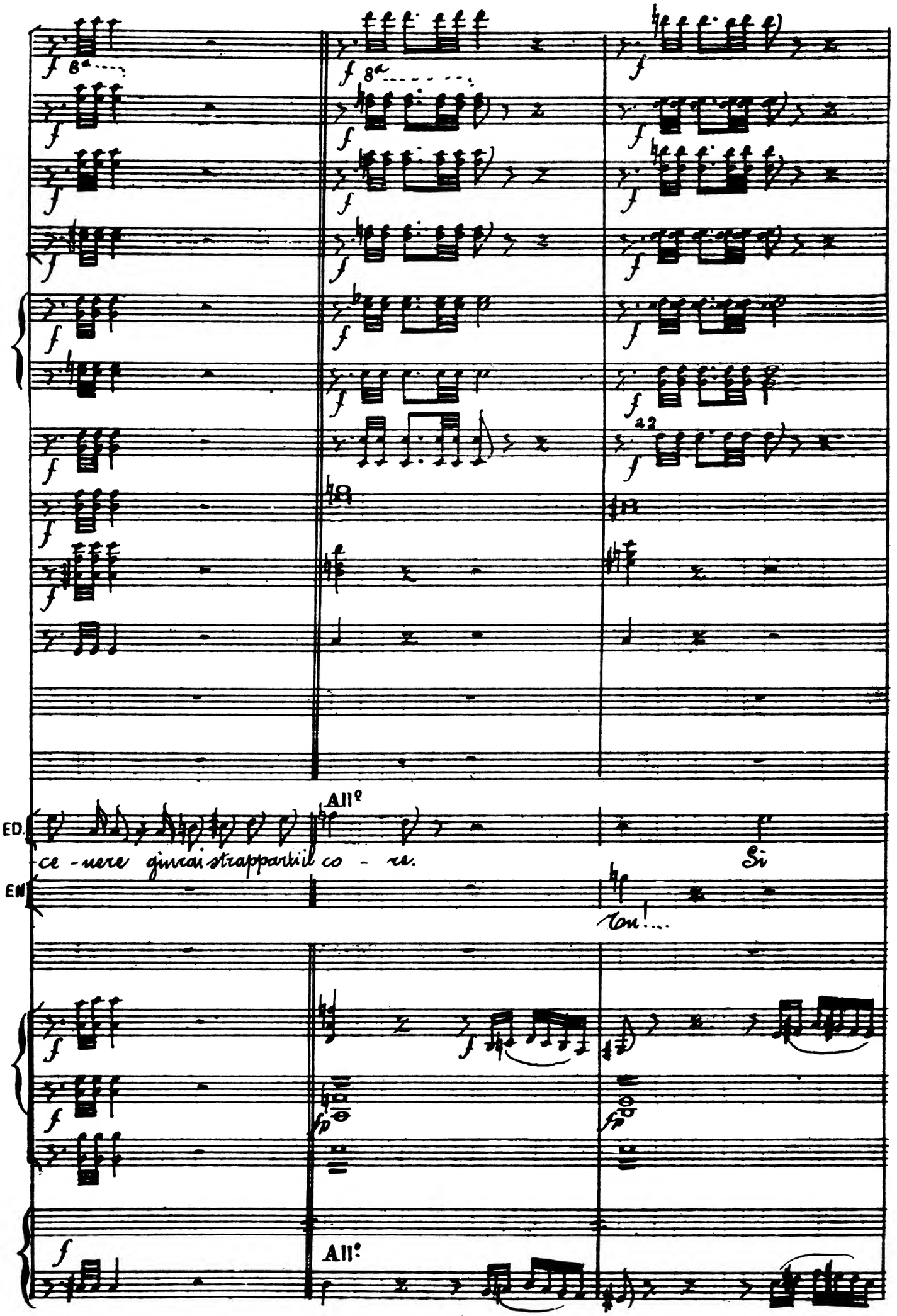
ED.
EN
All°
ce - nere giurai strapparti il co - re.
Si
Tu!...
All°

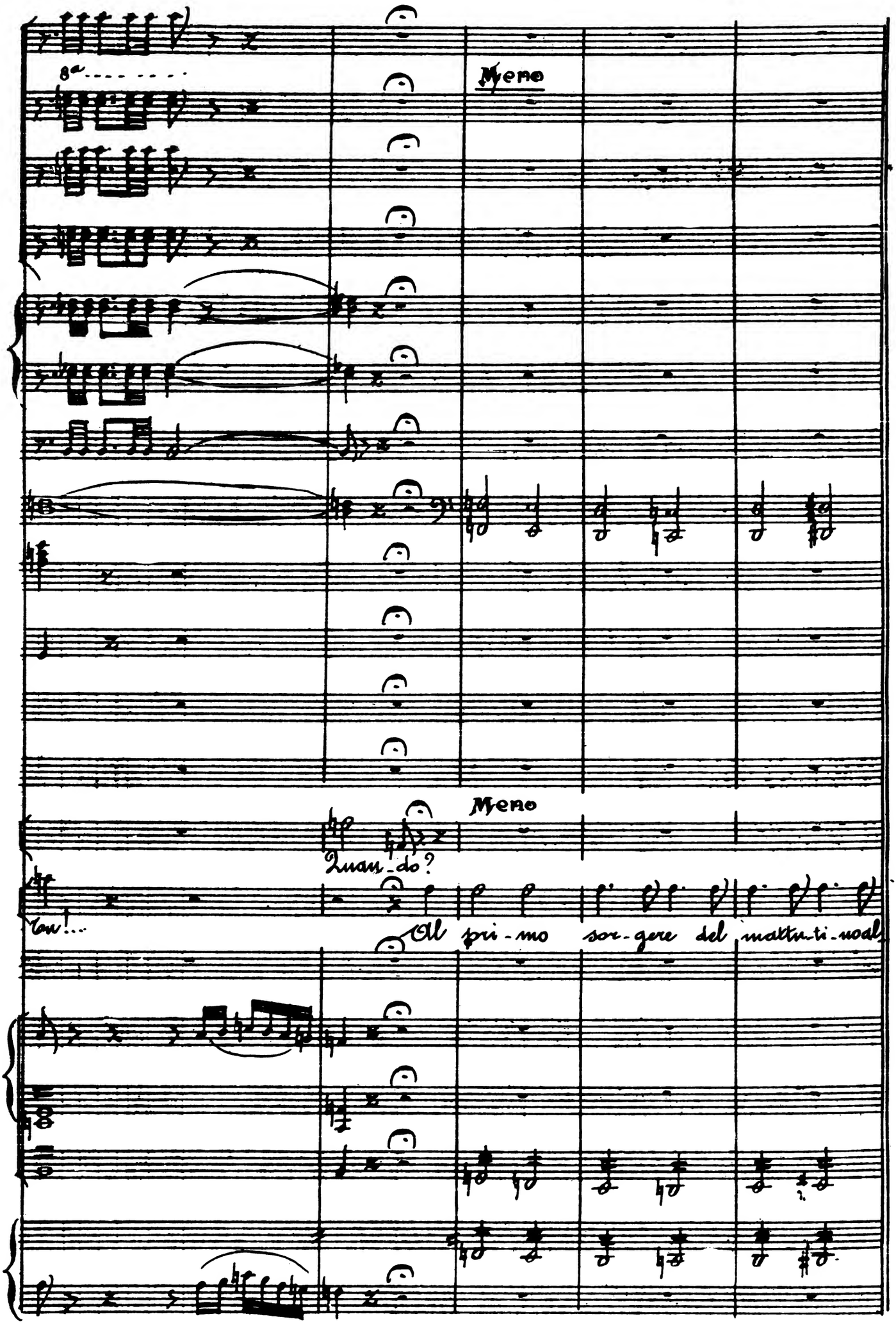
8va
Meno
Meno
Quan-do?
Tan!...
Al pri-mo sor-gere del matu-ti-noal

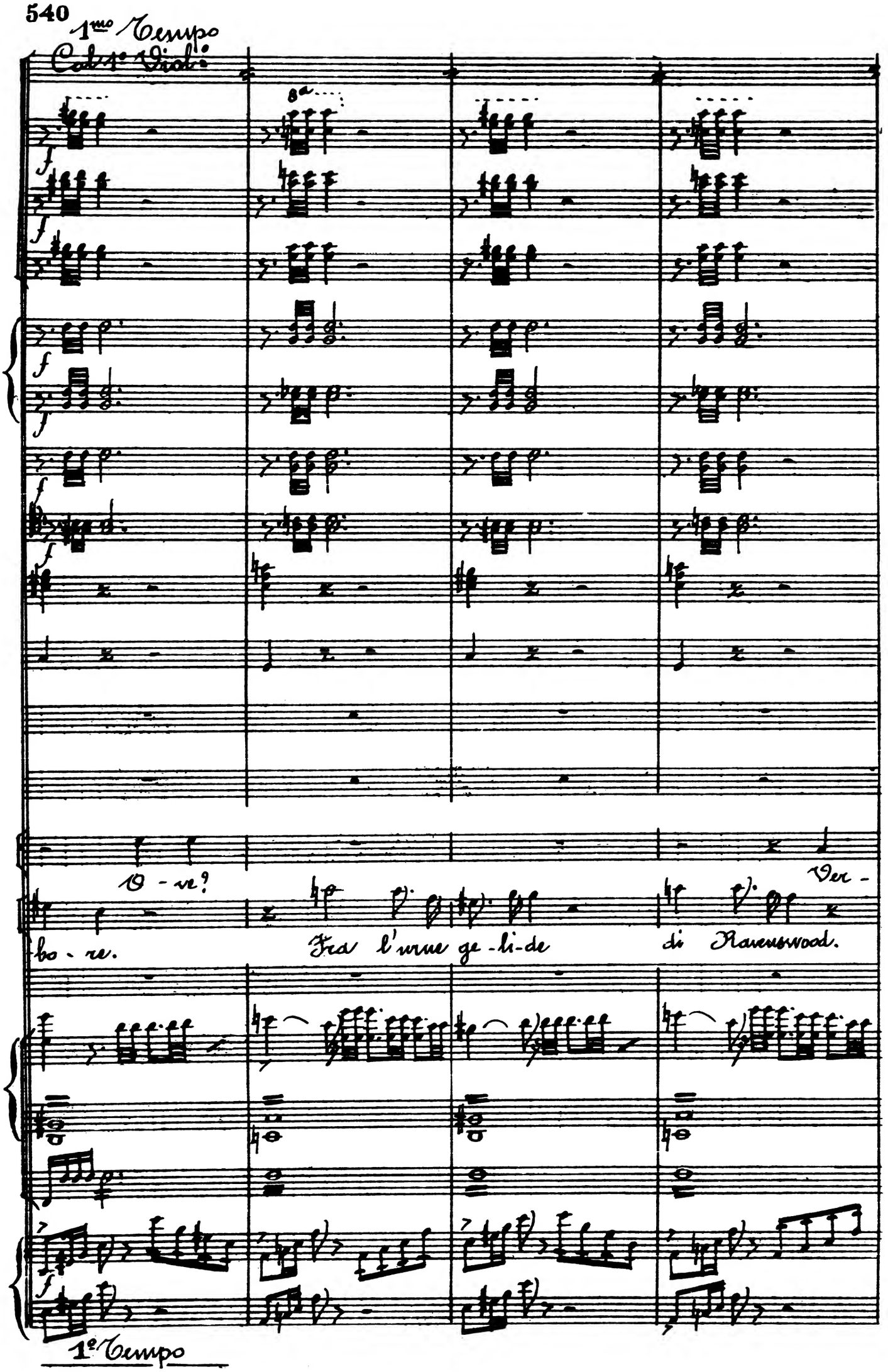
1mo Tempo
Col 1o Viol.o
8a
O - ve?
Ver -
bo - re.
Fra l'urne ge - li - de
di Ravenswood.
1o Tempo

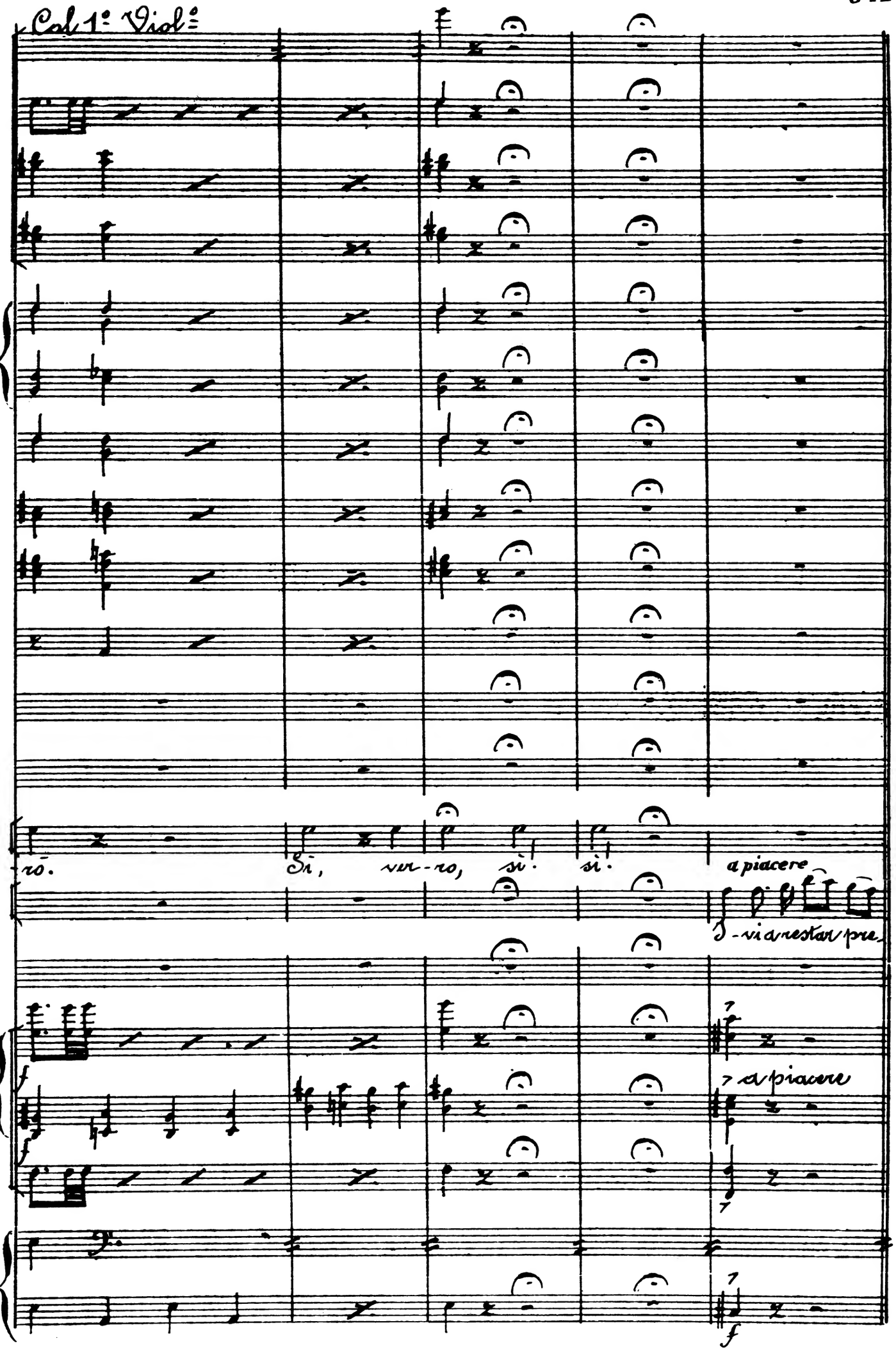
Col 1° Viol°
-rò.
Sì, ver-ro, sì. sì.
a piacere
I-vi a restar pre-
a piacere

Maestoso

ED.

opp.

I - vi tucci - de - rò. Al primo albore. Ah! O

parati. Al primo albore. Ah! O

Maestoso

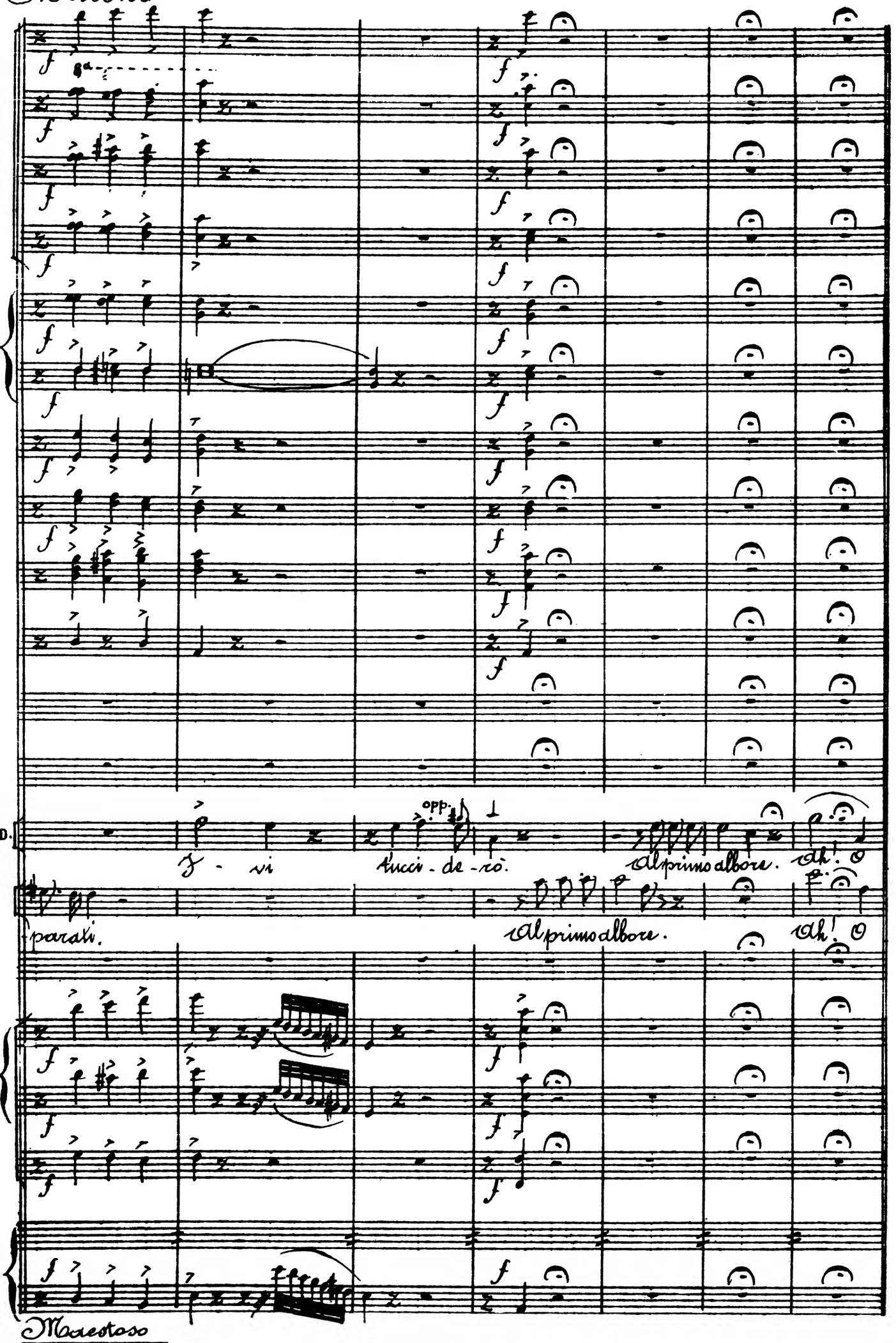

Marziale

fp

p

p stacc.

fp

fp

so - le, più rat - to a sor - ger t'ap - pre - sta, ti

so - le, più rat - to a sor - ger t'ap - pre - sta, ti

Marziale

pizz.

pizz.

pizz.

pizz.

pizz.

f

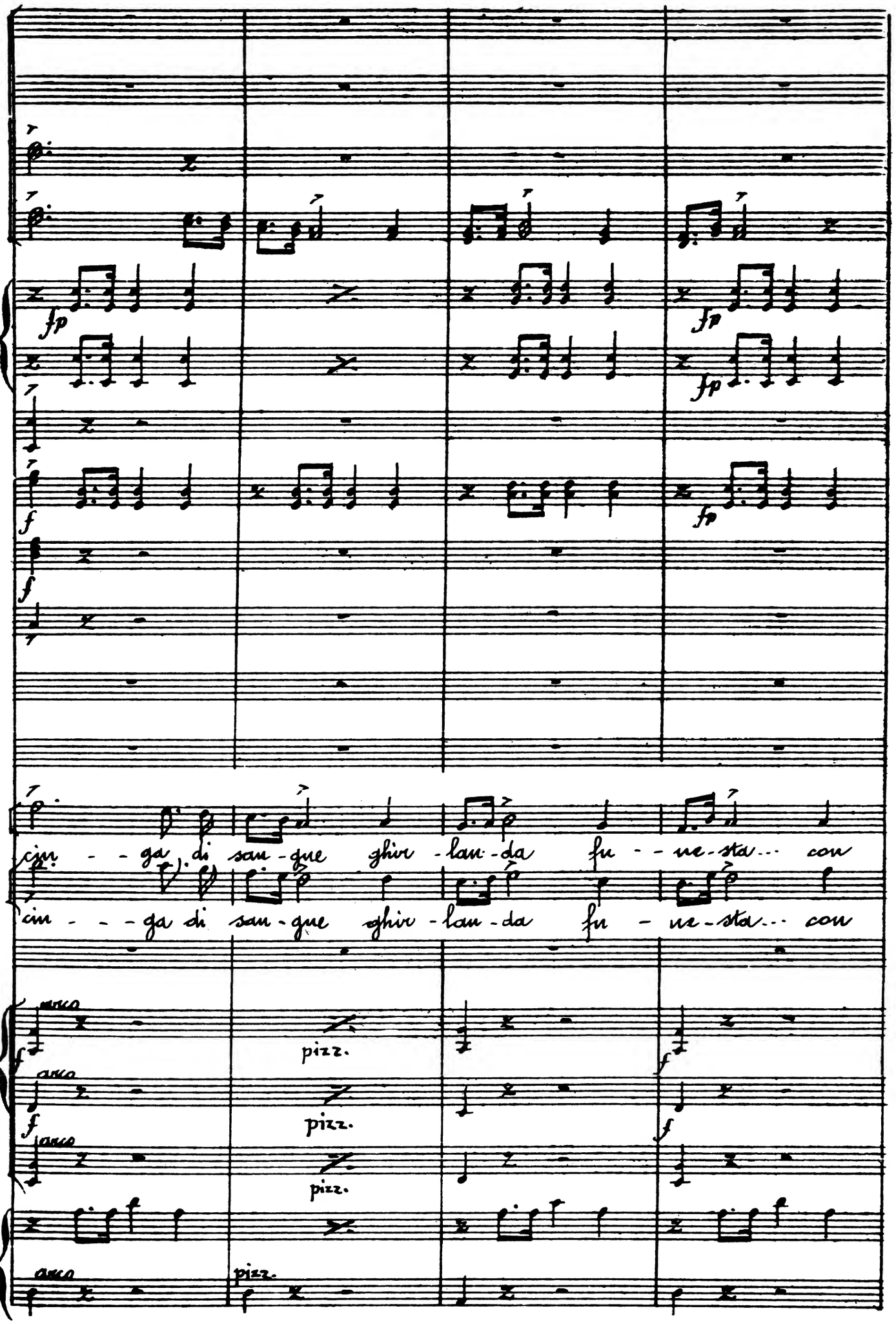
fp
f
cin - - ga di san - gue ghir - lan - da fu - ne - sta... con
cin - - - ga di san - gue ghir - lan - da fu - ne - sta... con
arco
pizz.

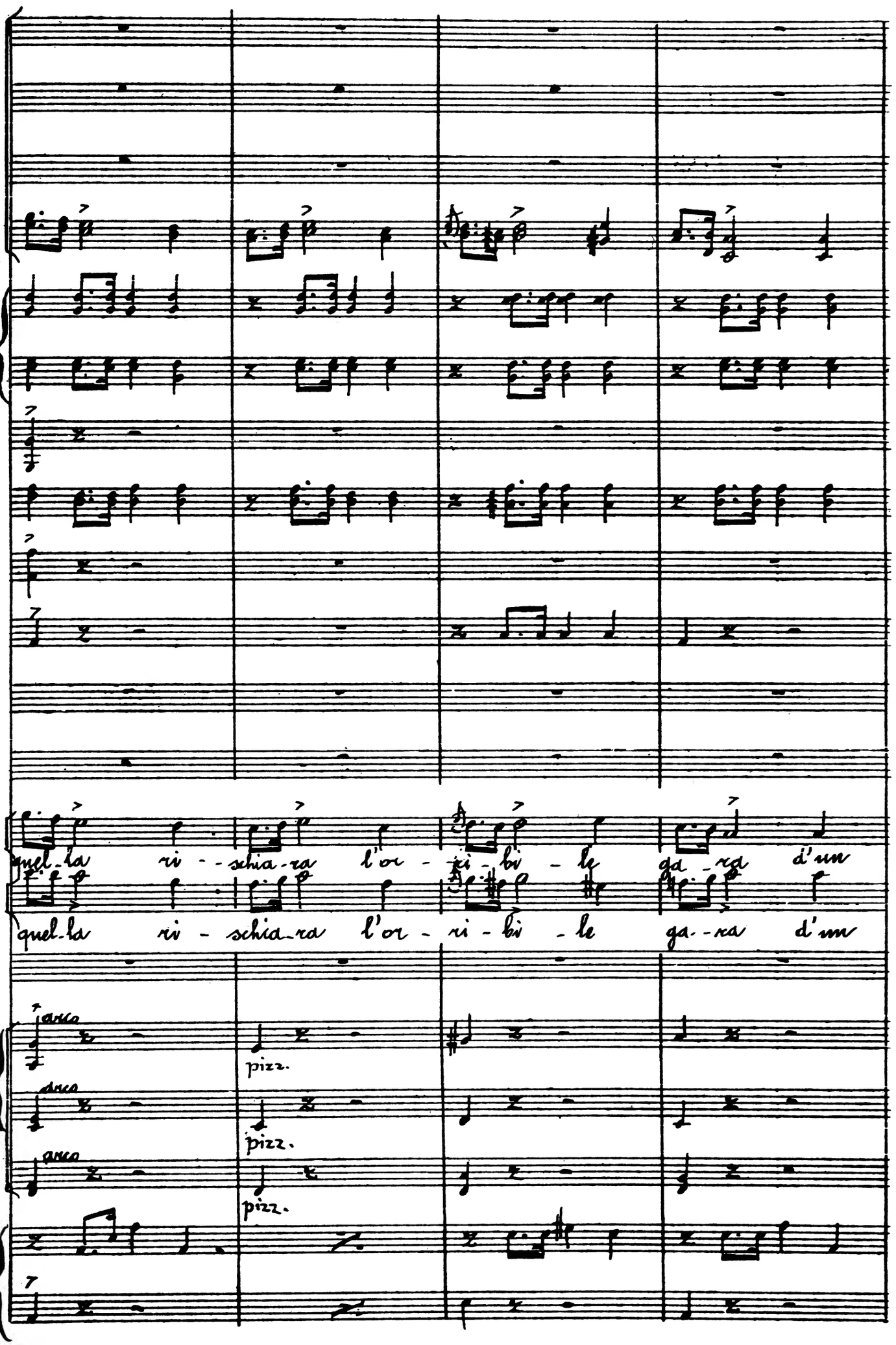
quel-la ri--schia-ra l'or-ri-bi-le ga-ra d'un
quel-la ri-schia-ra l'or-ri-bi-le ga--ra d'un
arco
pizz.
arco
pizz.
arco
pizz.

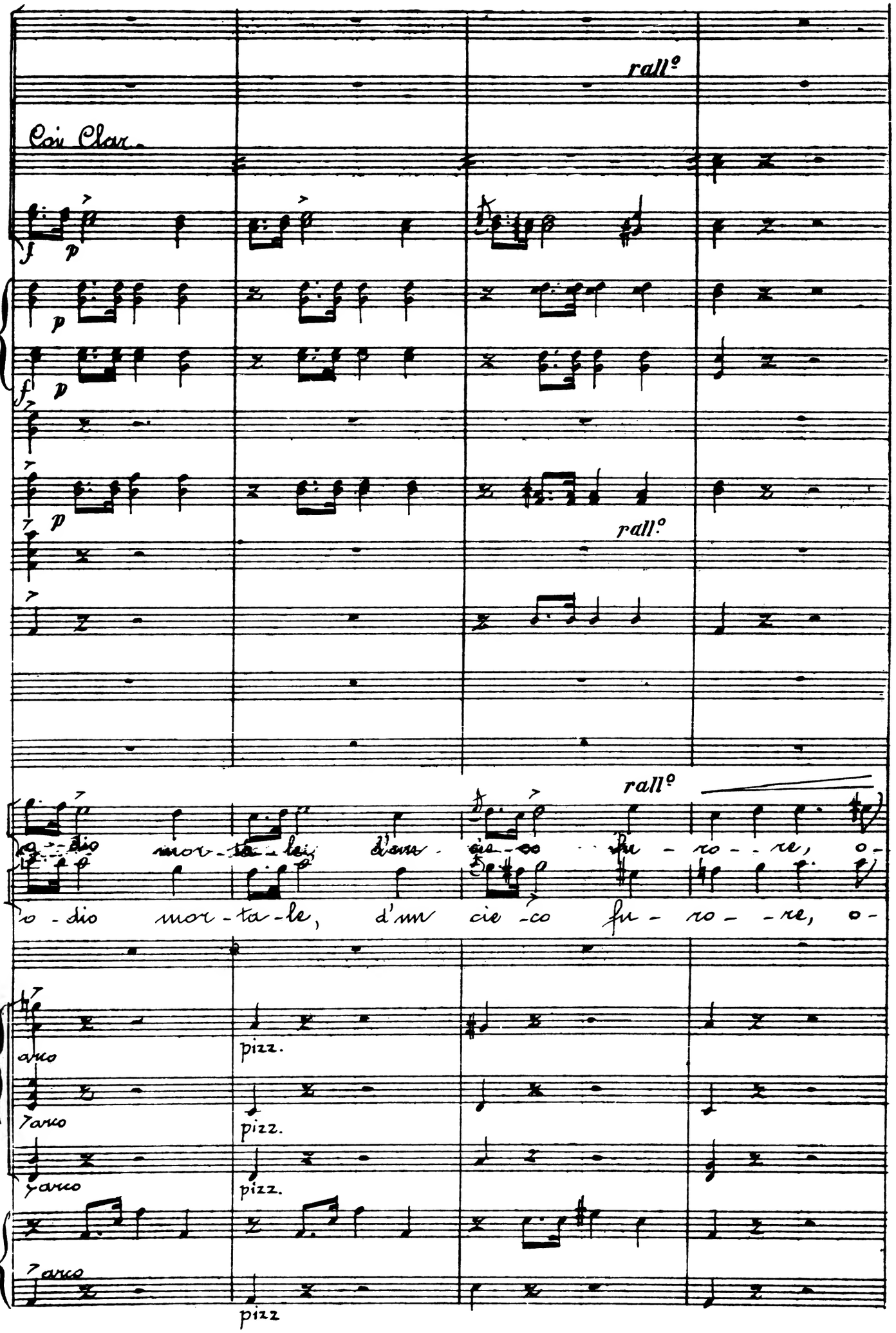
rall°
Cor Clar.
f p
p
f p
p
rall°
rall°
o - dio mor - ta - le, d'un cie - co fu - ro - re, o -
o - dio mor - ta - le, d'un cie - co fu - ro - re, o -
arco
pizz.
arco
pizz.
arco
pizz.
arco
pizz

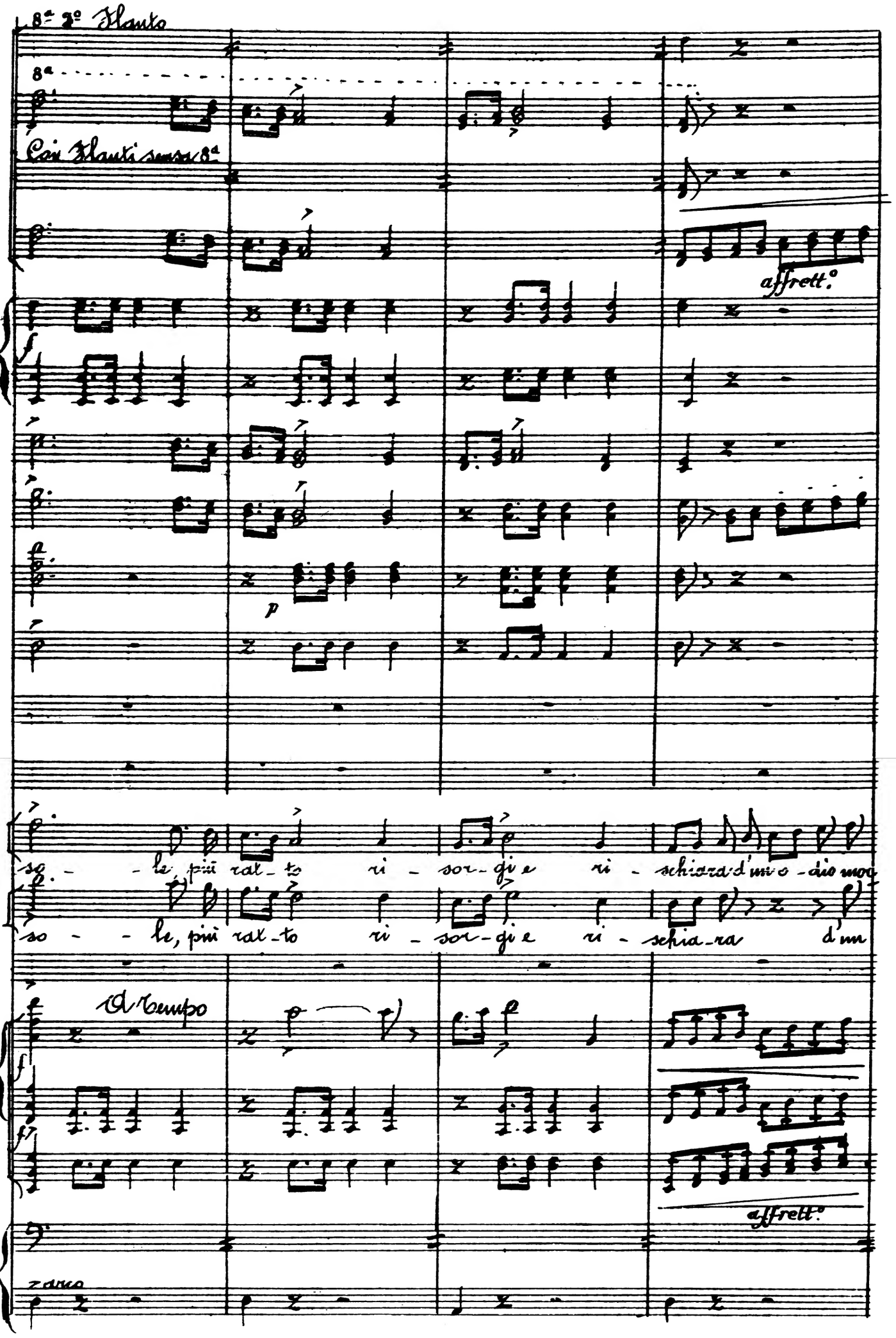
8ª 2° Flauto
8ª
Coi Flauti senza 8ª
affrett°
f
p
so - le più rat - to ri - sor - ge e ri - schiara d'un o - dio mo
so - le, più rat - to ri - sor - ge e ri - schia - ra d'un
A Tempo
f
ff
affrett°
Largo

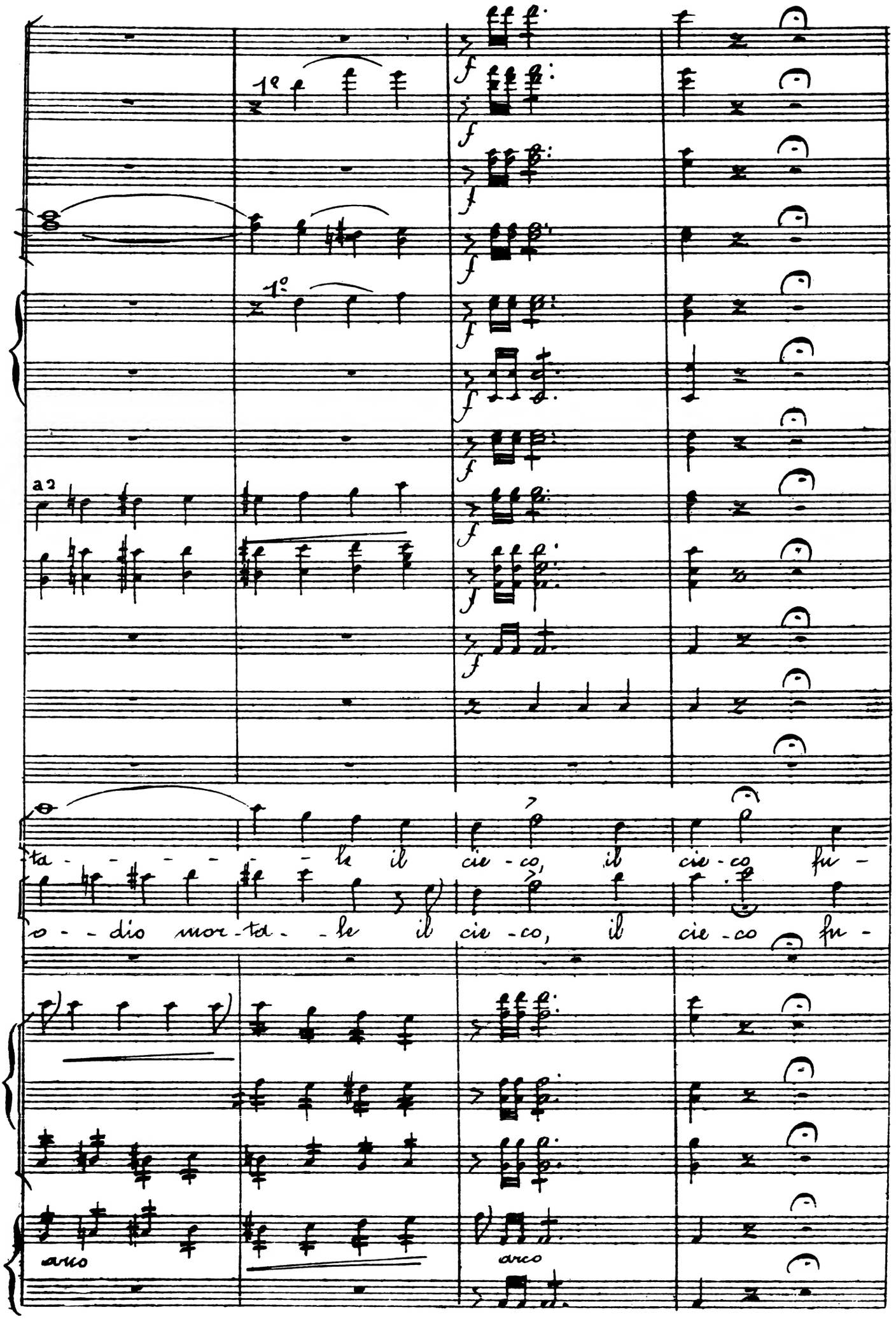
1°
1°
a2
ta - - - - - le il cie - co, il cie - co fu -
o - - dio mor - ta - - le il cie - co, il cie - co fu -
arco
arco

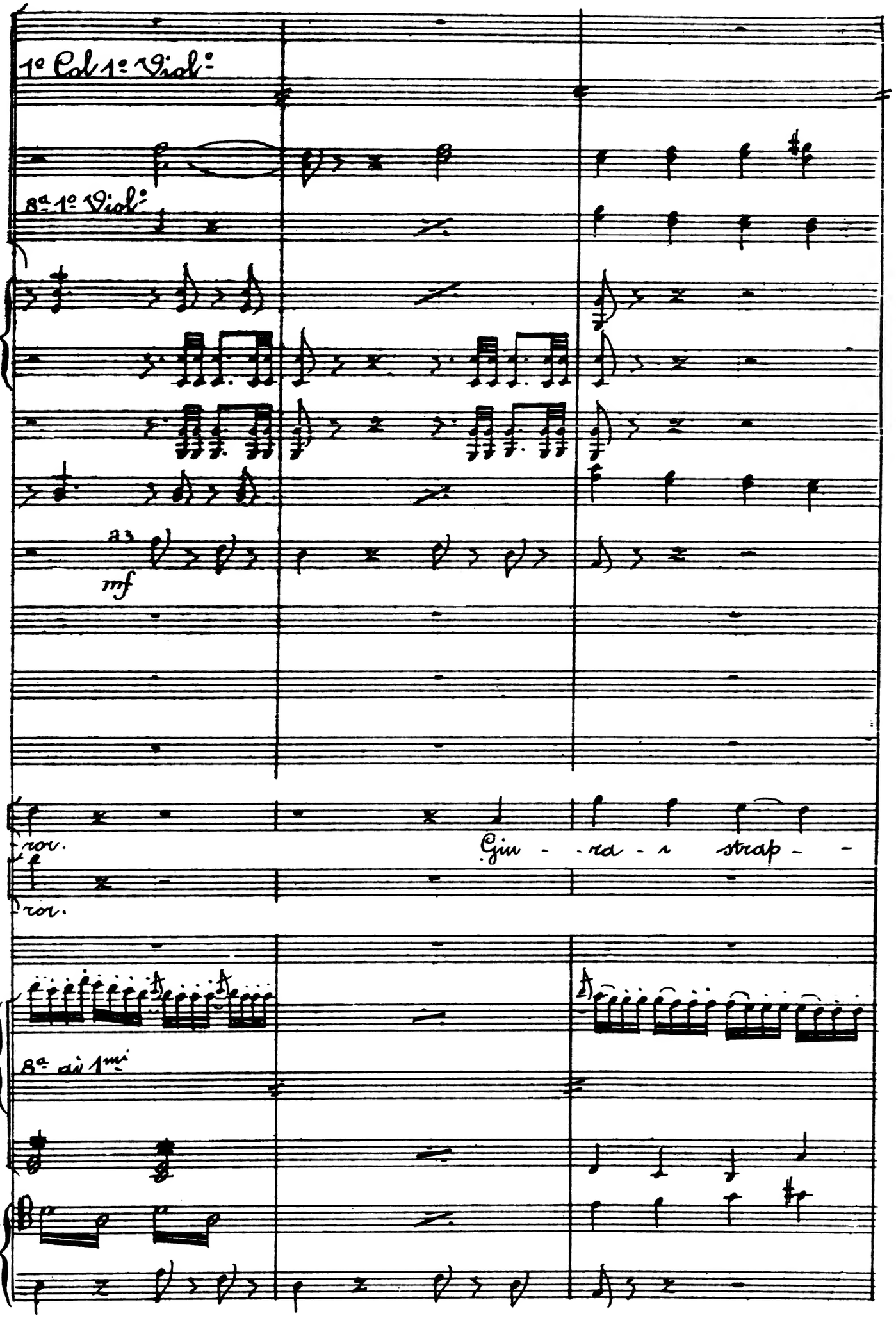
1° Col 1° Viol°
8a 1° Viol°
a3
mf
ror.
Giu - ra - i strap -
ror.
8a ai 1mi

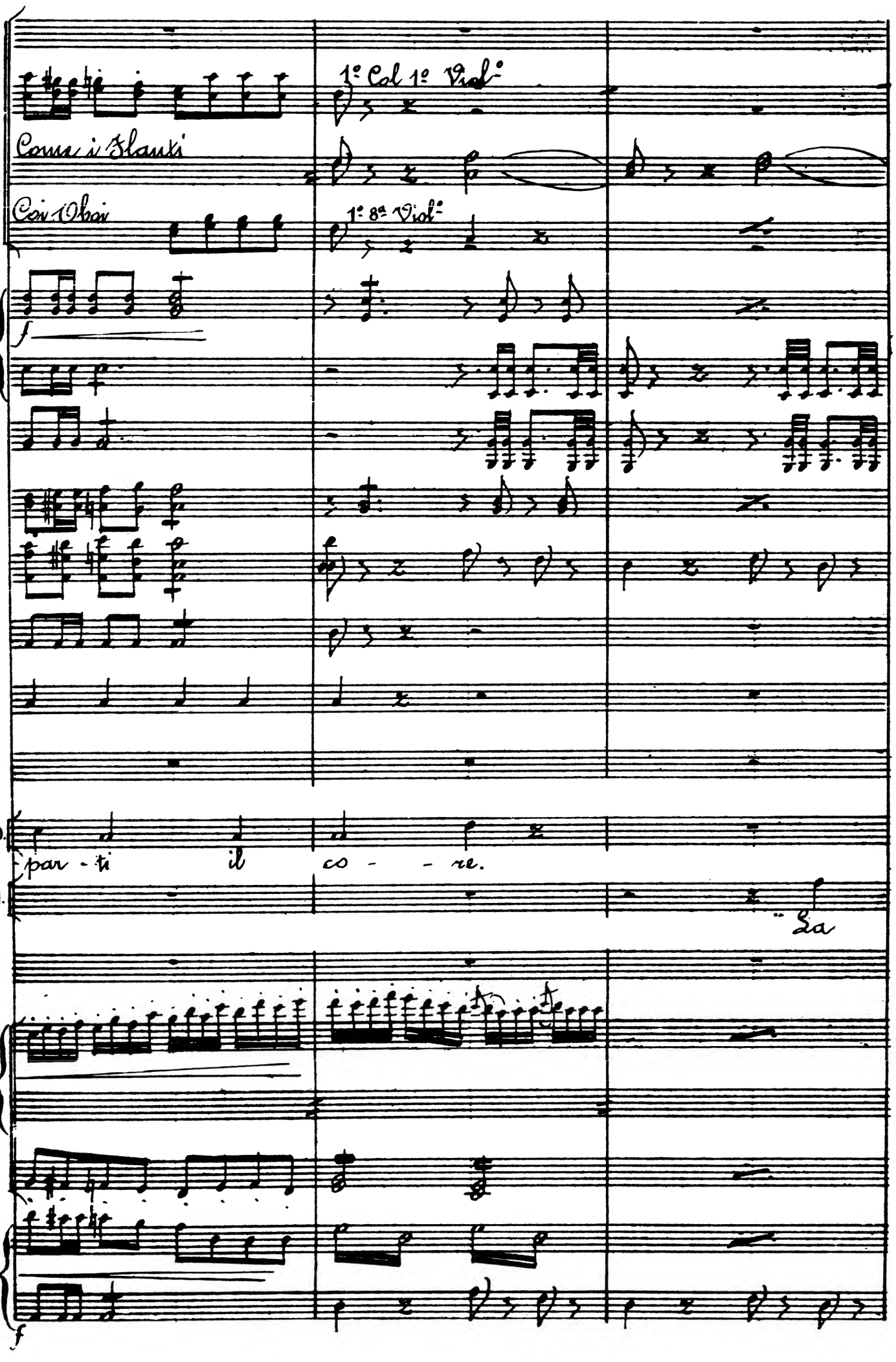
1° Col 1° Viol°
Corna i Clarini
Coi Oboi
1° 8ª Viol°
f
ED.
par - ti il co - re.
EN.
La
f

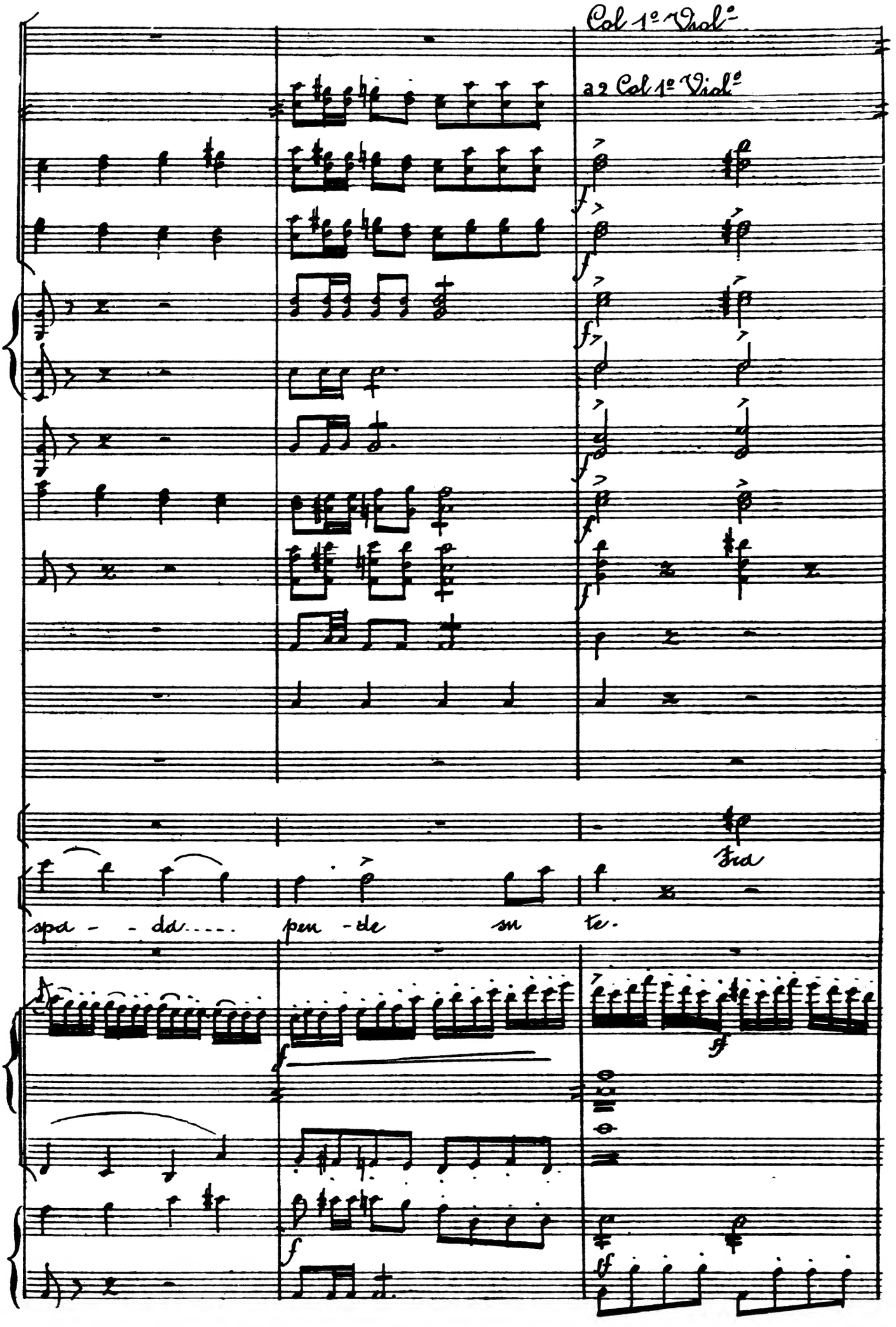
Col 1º Violº
a 2 Col 1º Violº
Fra
spa - - da.... pen - de su te.

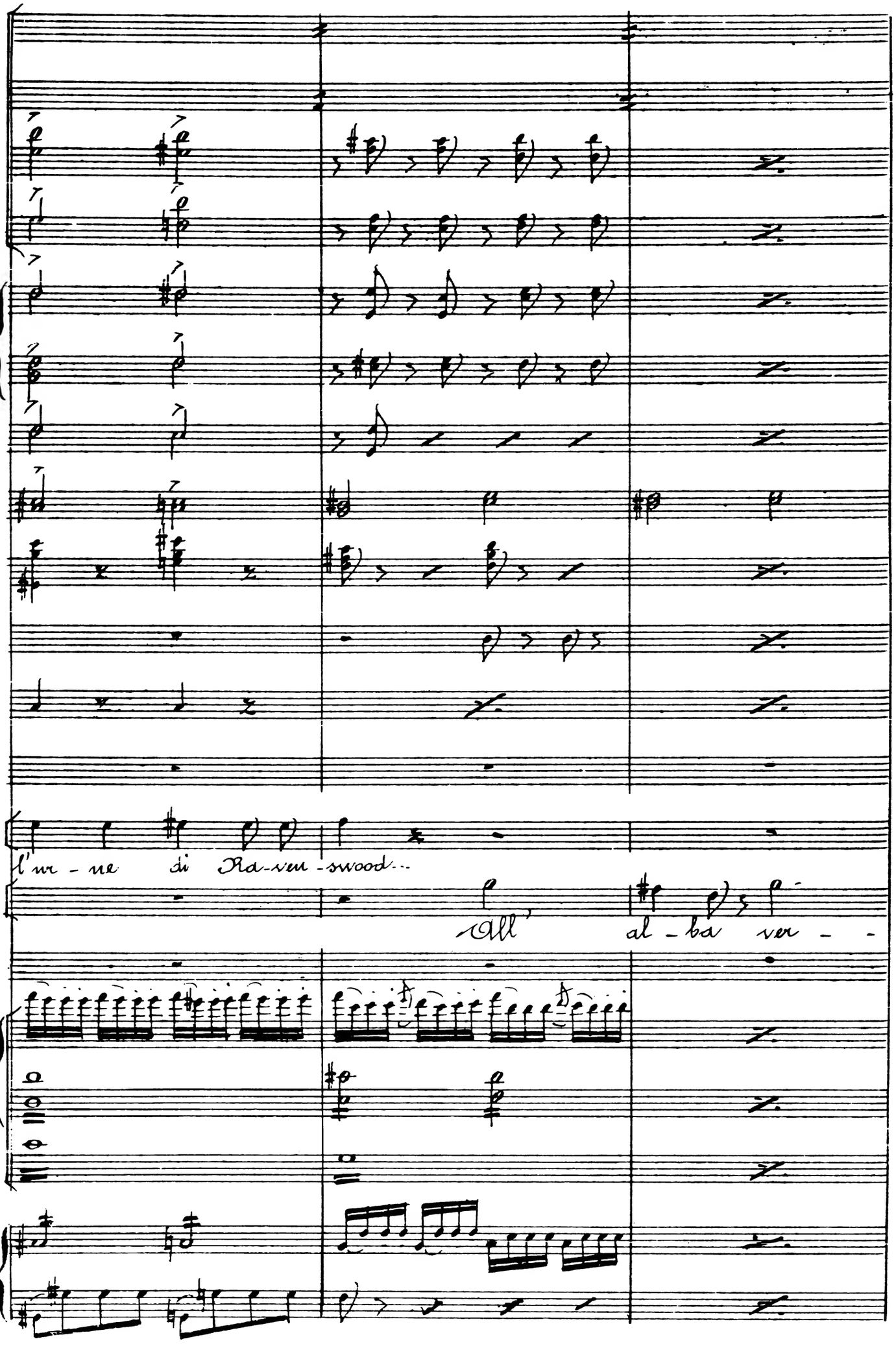
l'ur - ne di Ra-ven-swood...
all'
al - ba ver - -

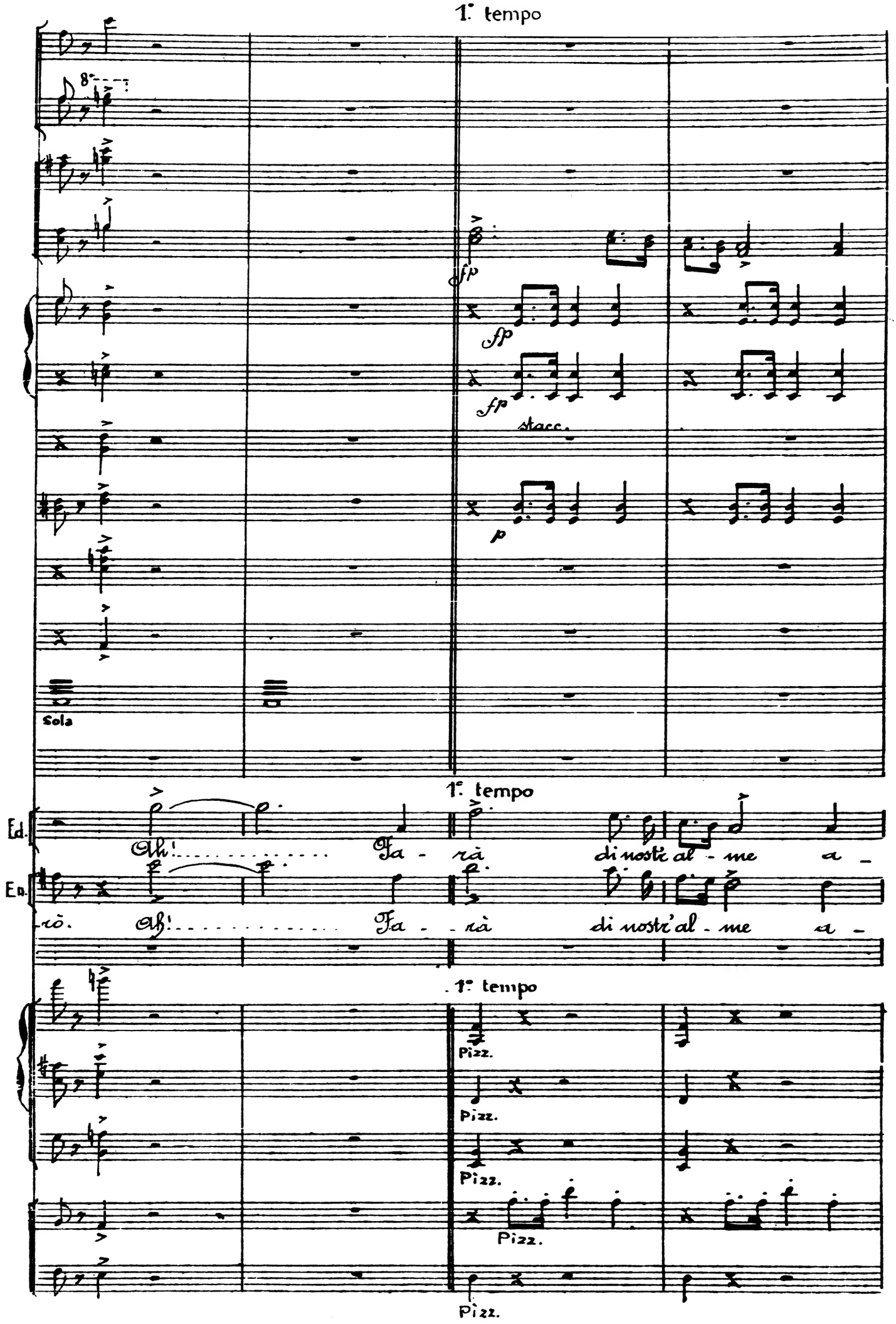
1° tempo
8va
fp
sfp
sfp
stacc.
p
Sola
1° tempo
Ed.
Ah!
Fa - rà
di nostr'al - me a -
Ed.
rò.
Ah!
Fa - rà
di nostr'al - me a -
1° tempo
Pizz.
Pizz.
Pizz.
Pizz.
Pizz.

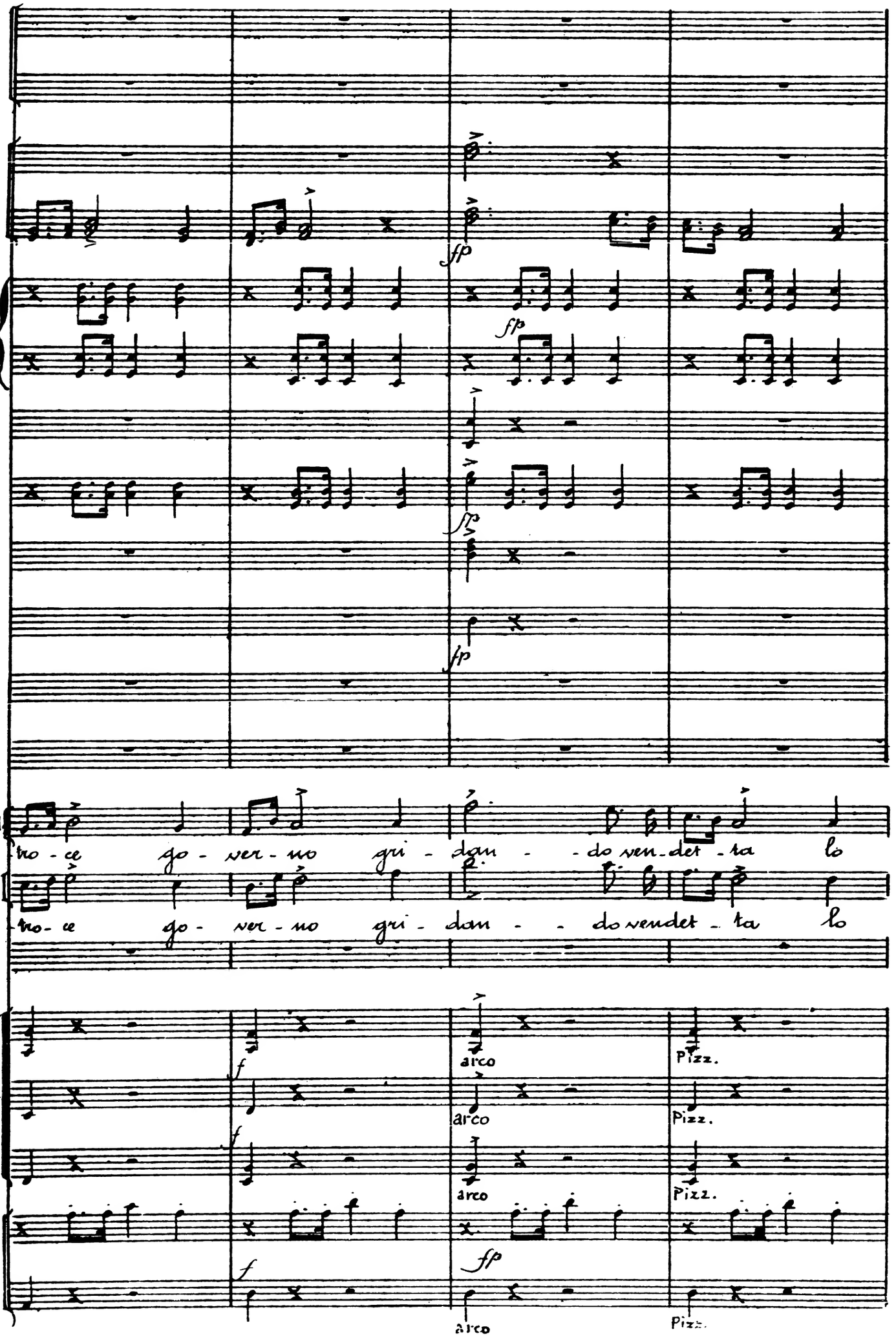
fp
fp
fp
fp
d.
tro - ce go - ver - no gri - dan - - do ven - det - ta lo
n.
tro - ce go - ver - no gri - dan - - do vendet - ta lo
f
f
f
arco
arco
arco
arco
Pizz.
Pizz.
Pizz.
Pizz.

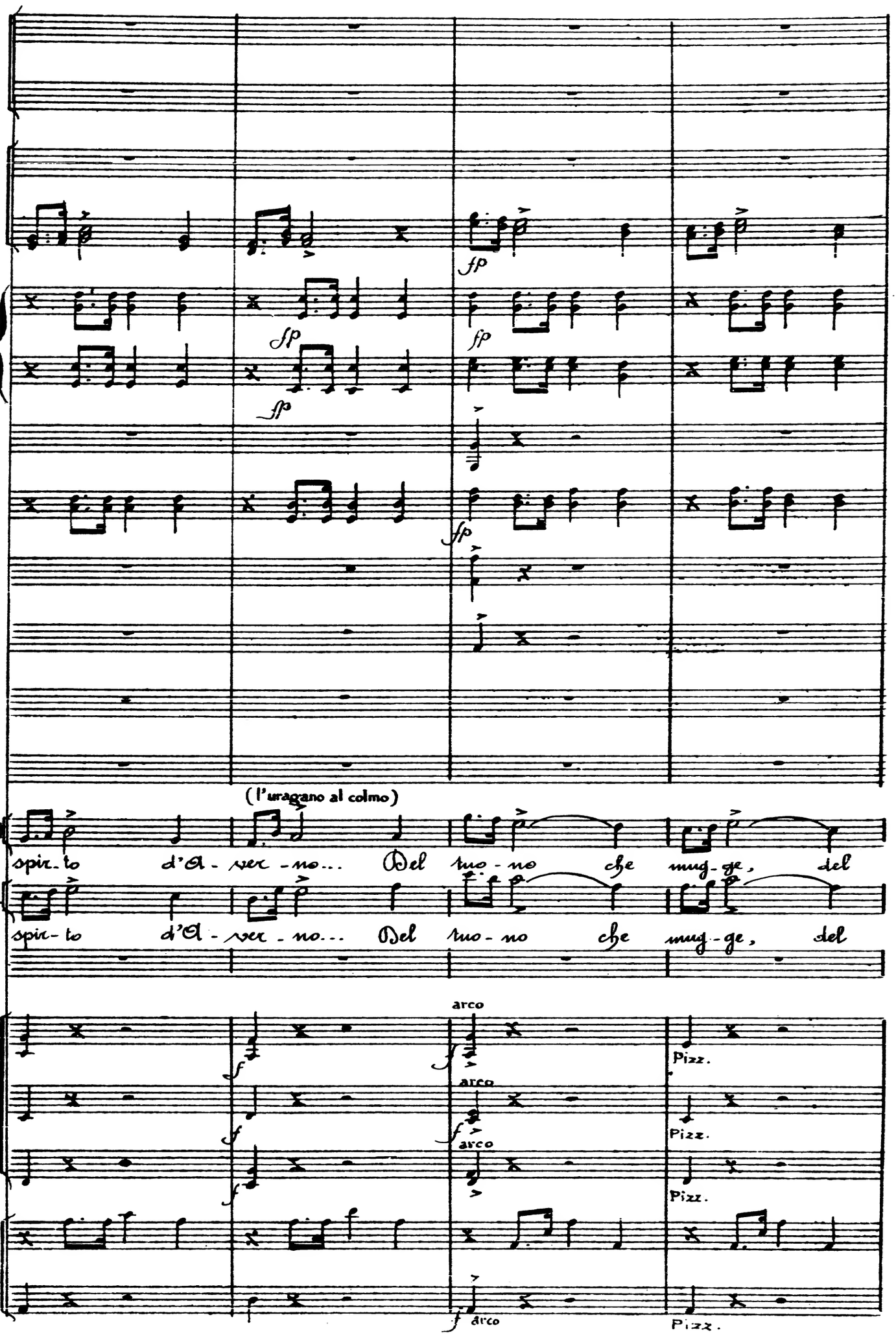
(l'uragano al colmo)
Ed.
spir-to d'A-ver-no... Del tuo-no che mug-ge, del
En.
spir-to d'A-ver-no... Del tuo-no che mug-ge, del
fp
sfp
arco
Pizz.
arco
Pizz.
arco
Pizz.
arco
Pizz.

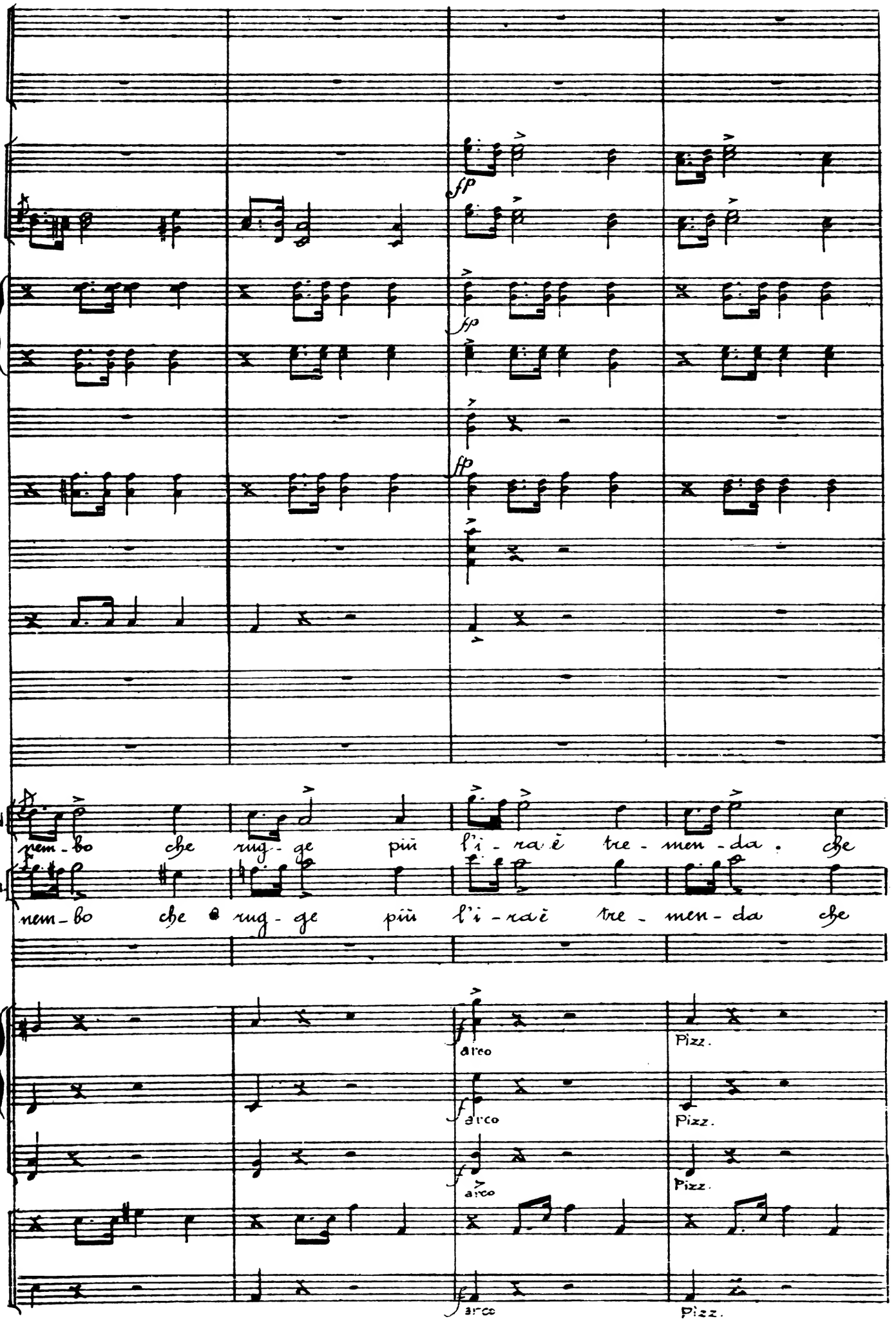
fp
fp
fp
Ed
nem-bo che rug-ge più l'i-ra è tre-men-da. che
En
nem-bo che rug-ge più l'i-ra è tre-men-da che
arco
Pizz.
arco
Pizz.
arco
Pizz.
arco
Pizz.

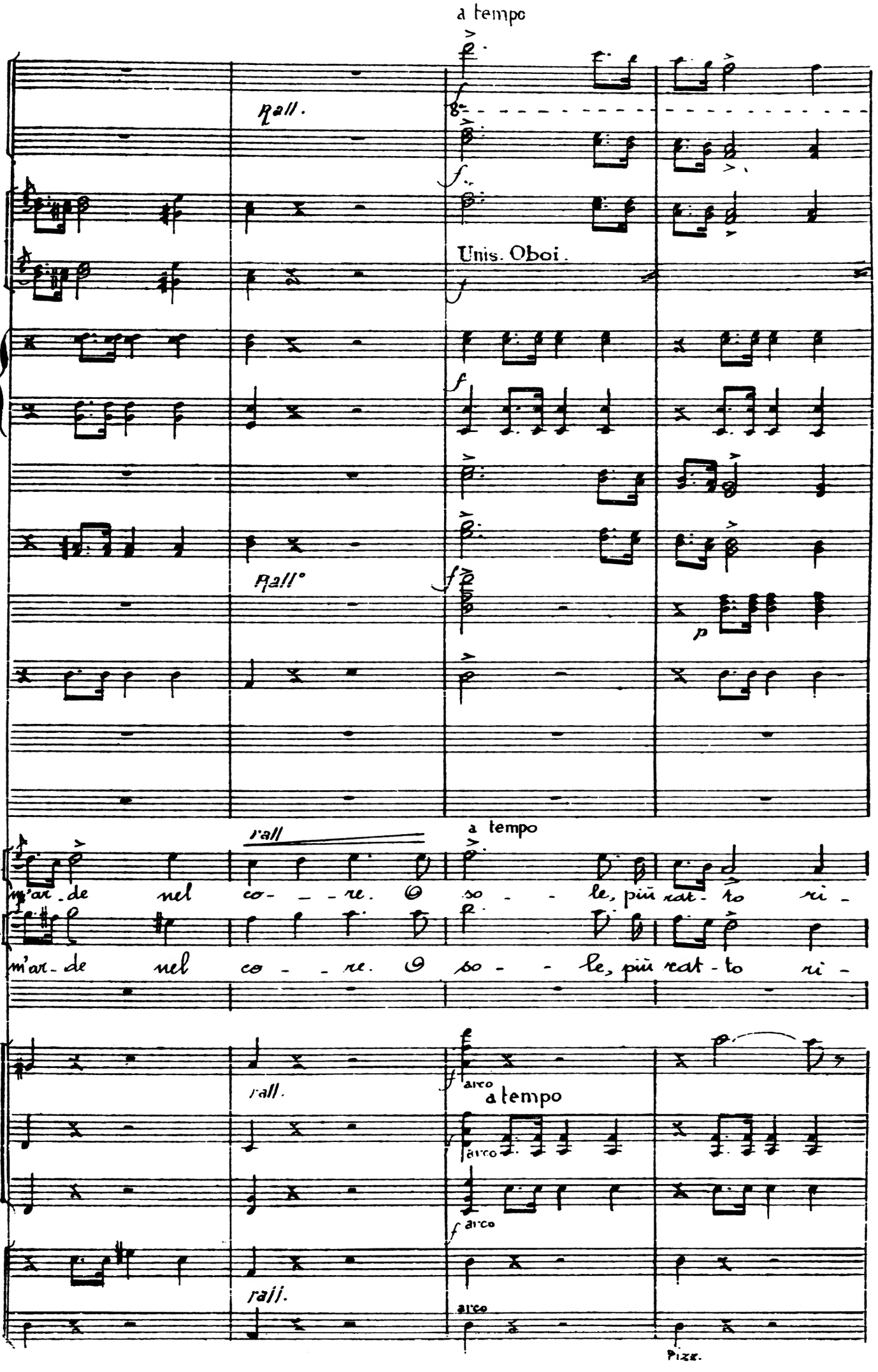
a tempo
Rall.
Unis. Oboi.
Rall°
rall
a tempo
Ed.
m'ar - de nel co - - - re. O so - - le, più rat - to ri -
En.
m'ar - de nel co - - re. O so - - le, più rat - to ri -
rall.
arco
a tempo
arco
rall.
arco
Pizz.

affrett

1°

a 2.

affrett.

affrett.

Ed. -sor-gi e ri-schia-ra d'un o-dio morta - - - - - - le il

En. -sor-gi e ri-schia-ra d'un o-dio mor-ta - - le il

f affrett.

f

f affrett.

arco

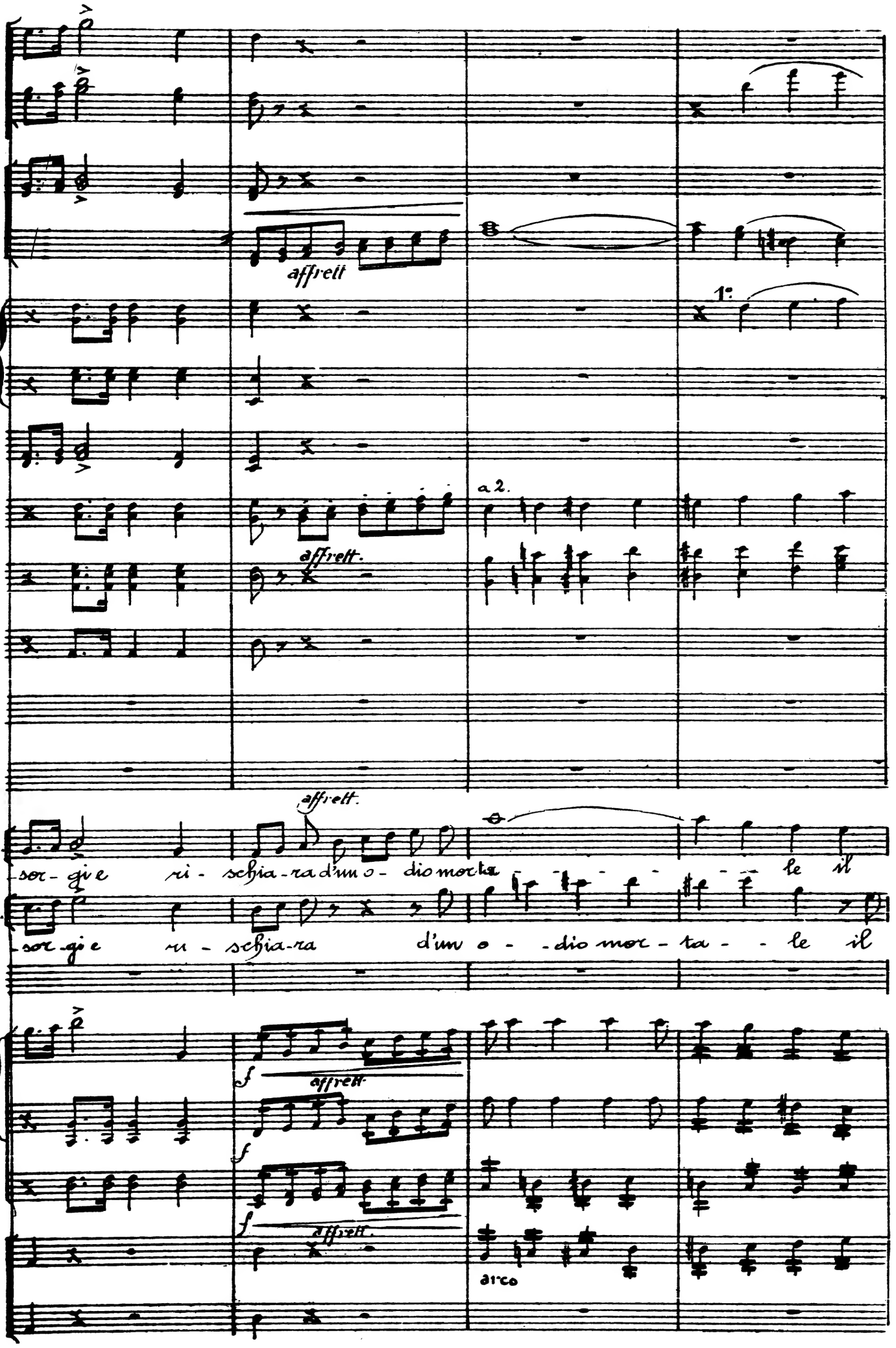

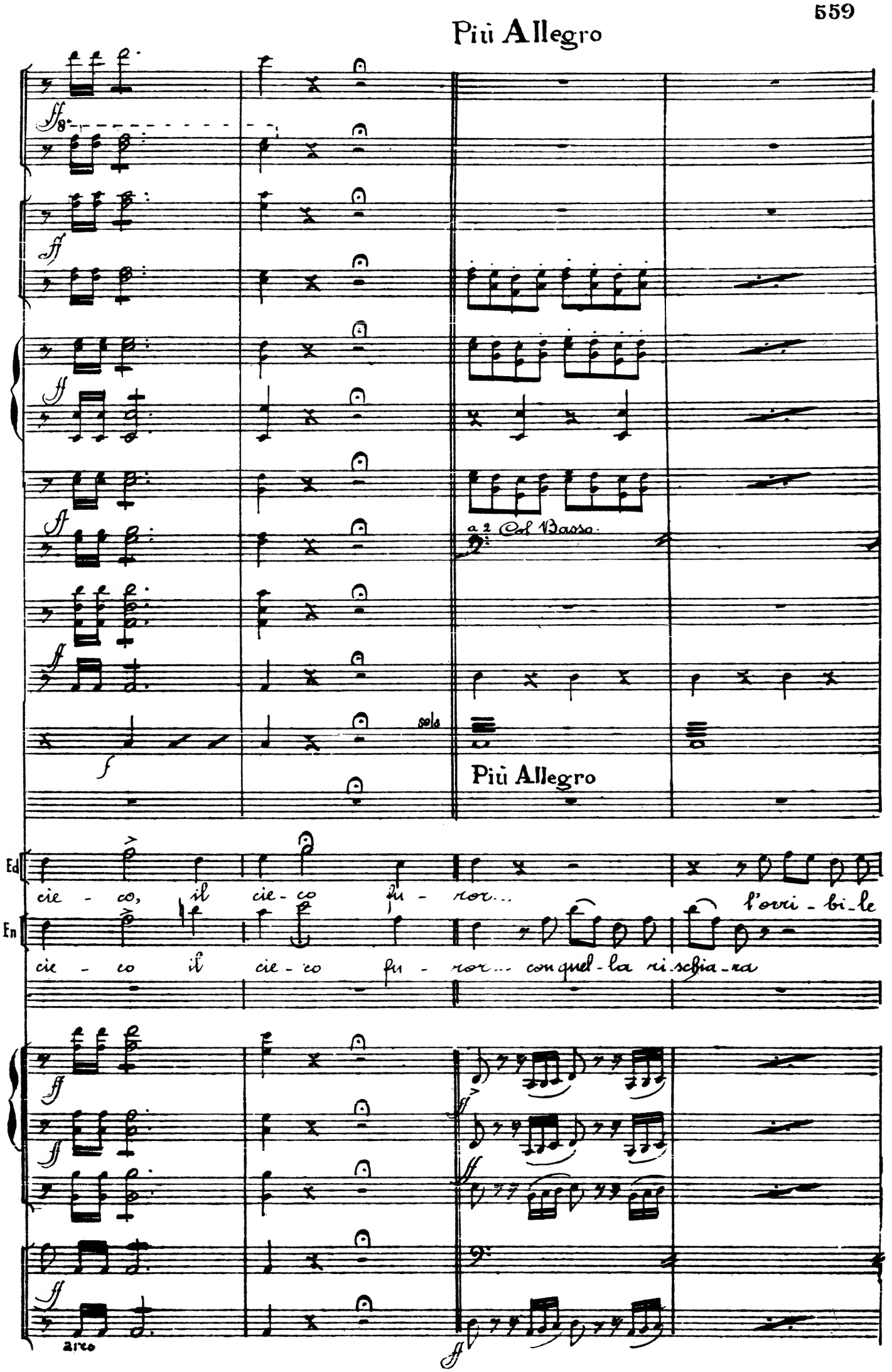
Più Allegro
a 2 Col Basso
solo
Più Allegro
Ed
cie - co, il cie - co fu - ror...
l'orri - bi - le
En
cie - co il cie - co fu - ror... con quel - la ri - schia - ra
arco

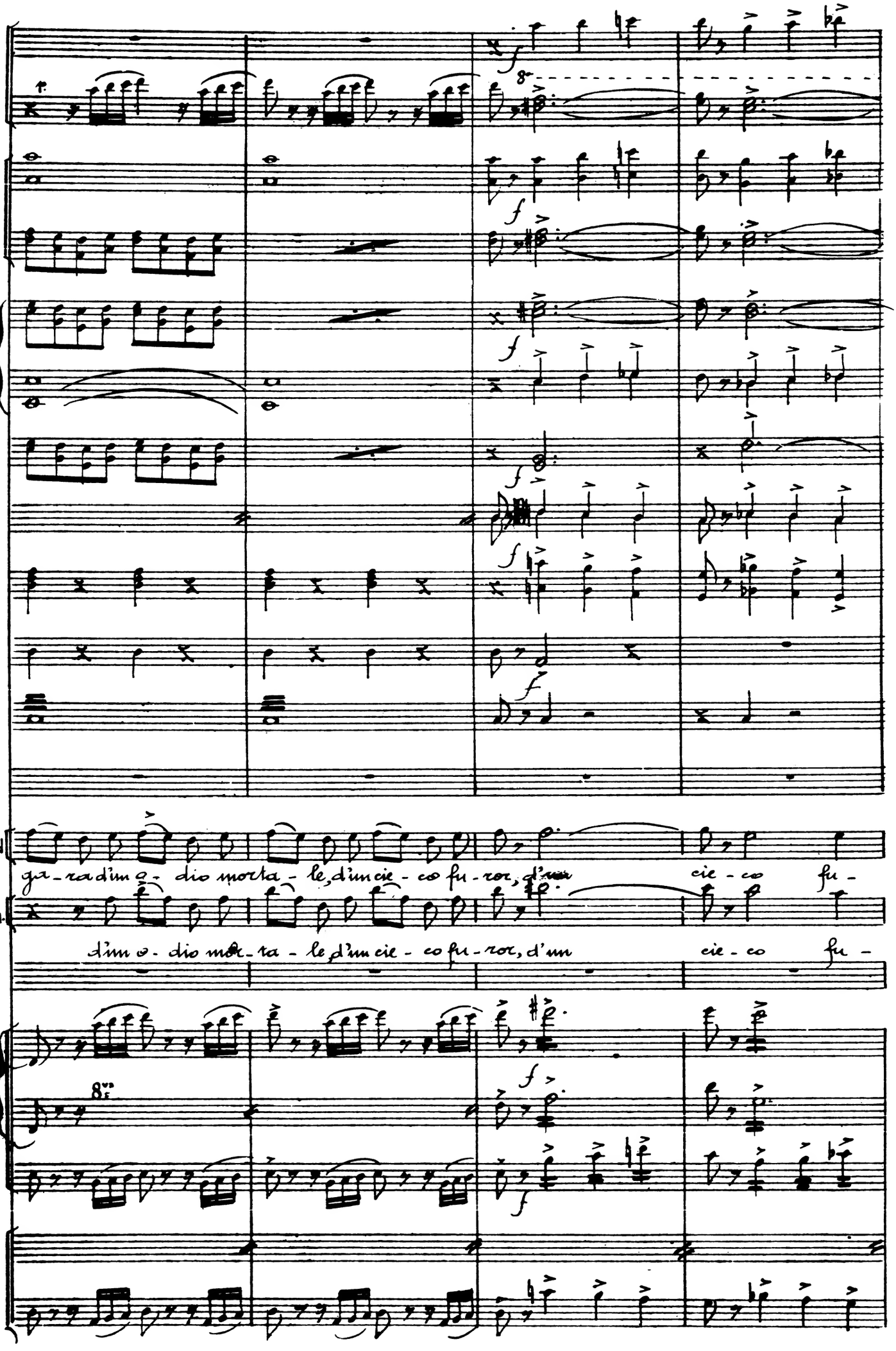
Ed.
ga - ra d'im o - dio morta - le, d'un cie - co fu - ror, d'un cie - co fu -
En.
d'im o - dio mor - ta - le d'un cie - co fu - ror, d'un cie - co fu -
8va

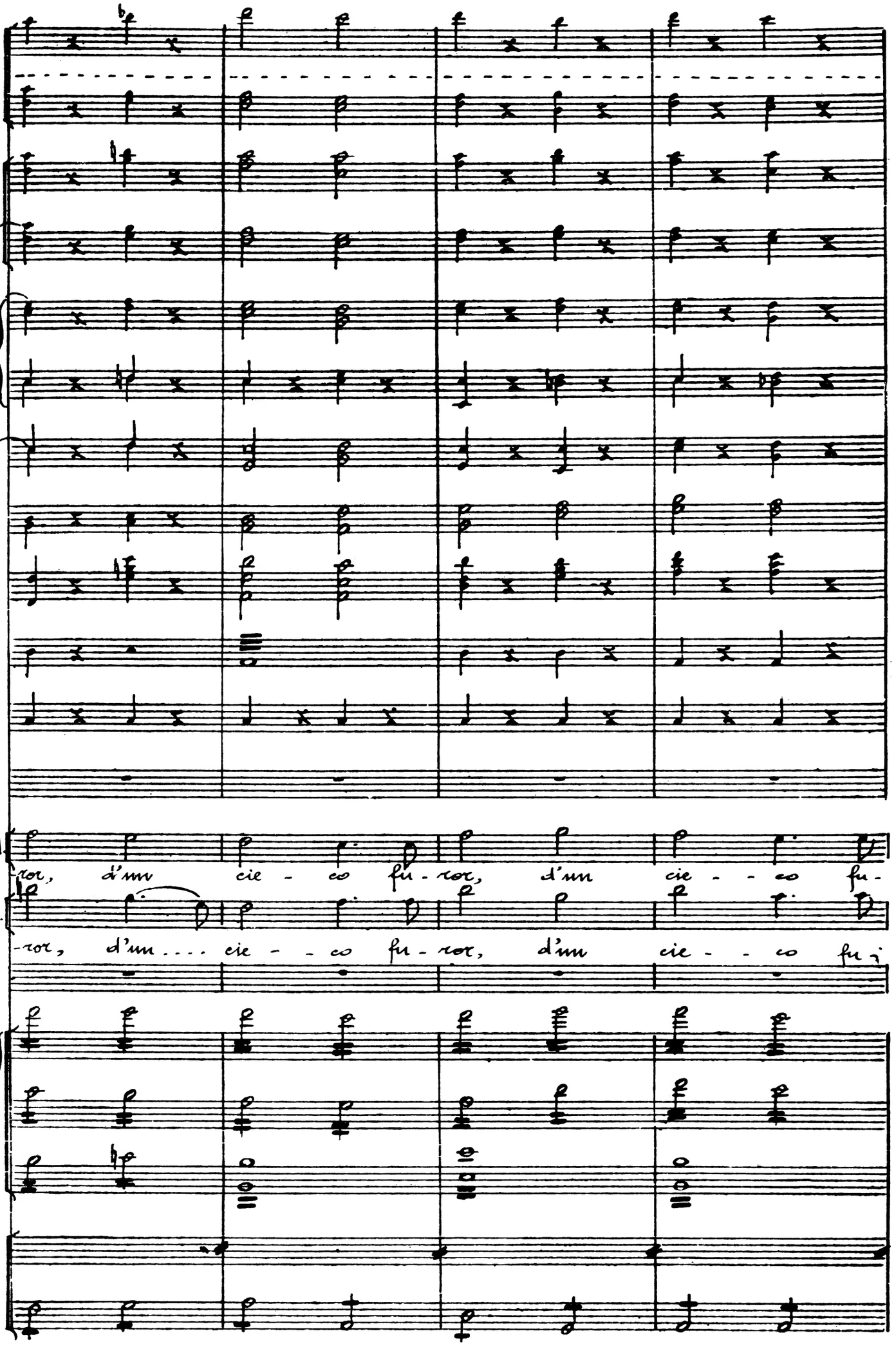
Ed.
ror, d'un cie - co fu - ror, d'un cie - - co fu -
En.
-ror, d'un .... cie - - co fu - ror, d'un cie - - co fu -

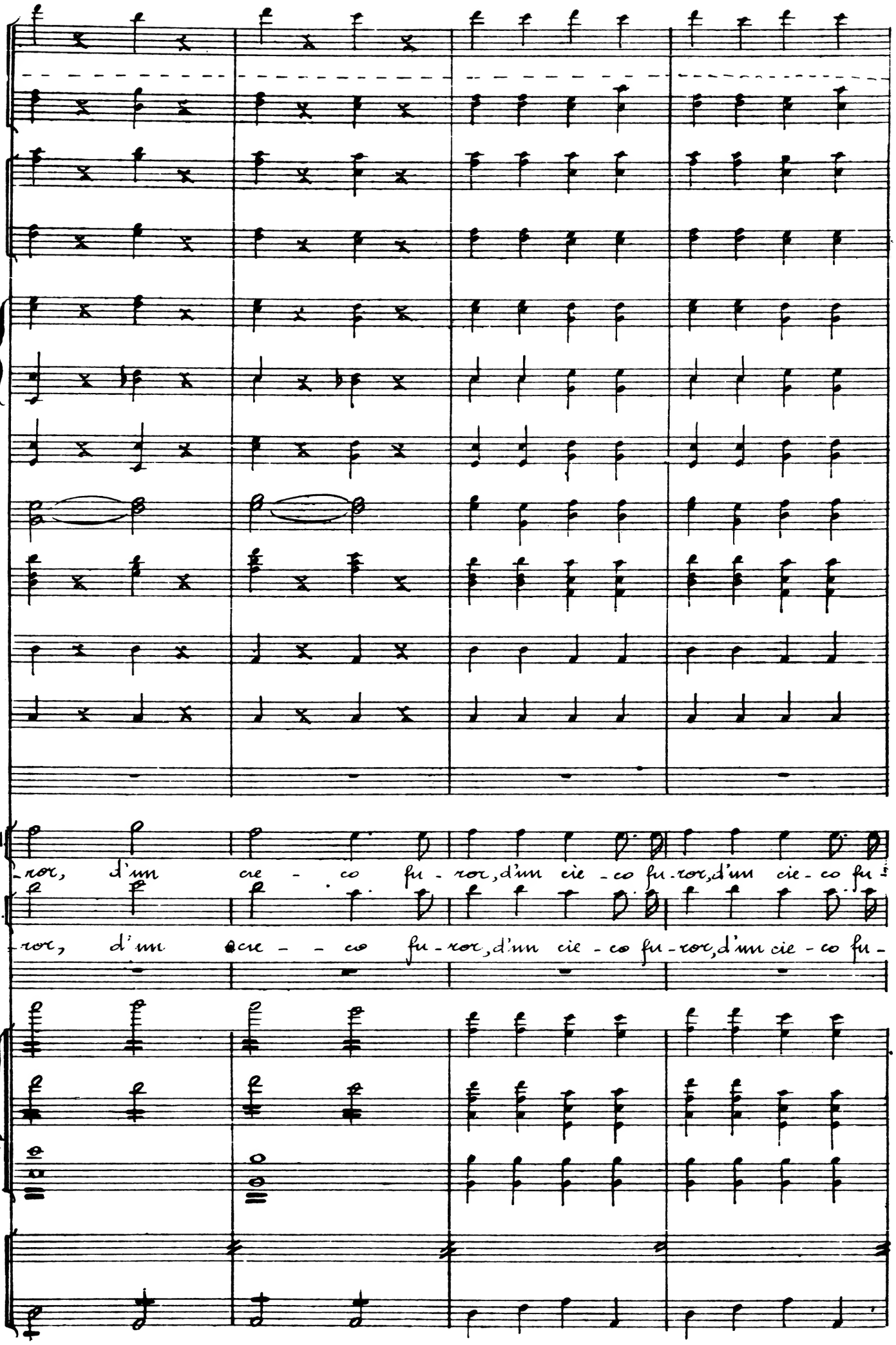
Ed.
-ror, d'un cre - co fu - ror, d'un cie - co fu - ror, d'un cie - co fu -
En.
-ror, d'un cre - co fu - ror, d'un cie - co fu - ror, d'un cie - co fu -

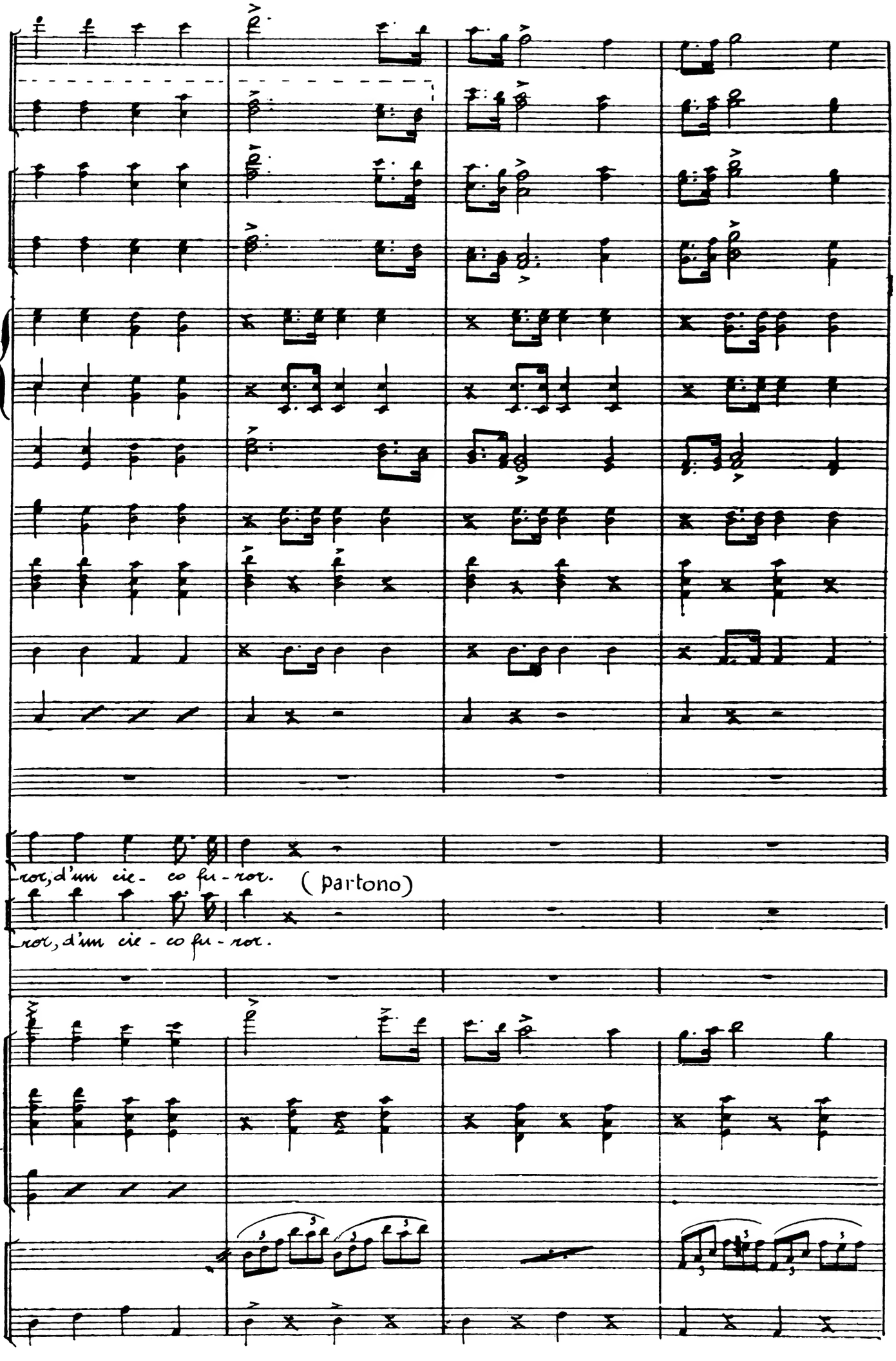
ror, d'un cie - co fu - ror.
(partono)
ror, d'un cie - co fu - ror.

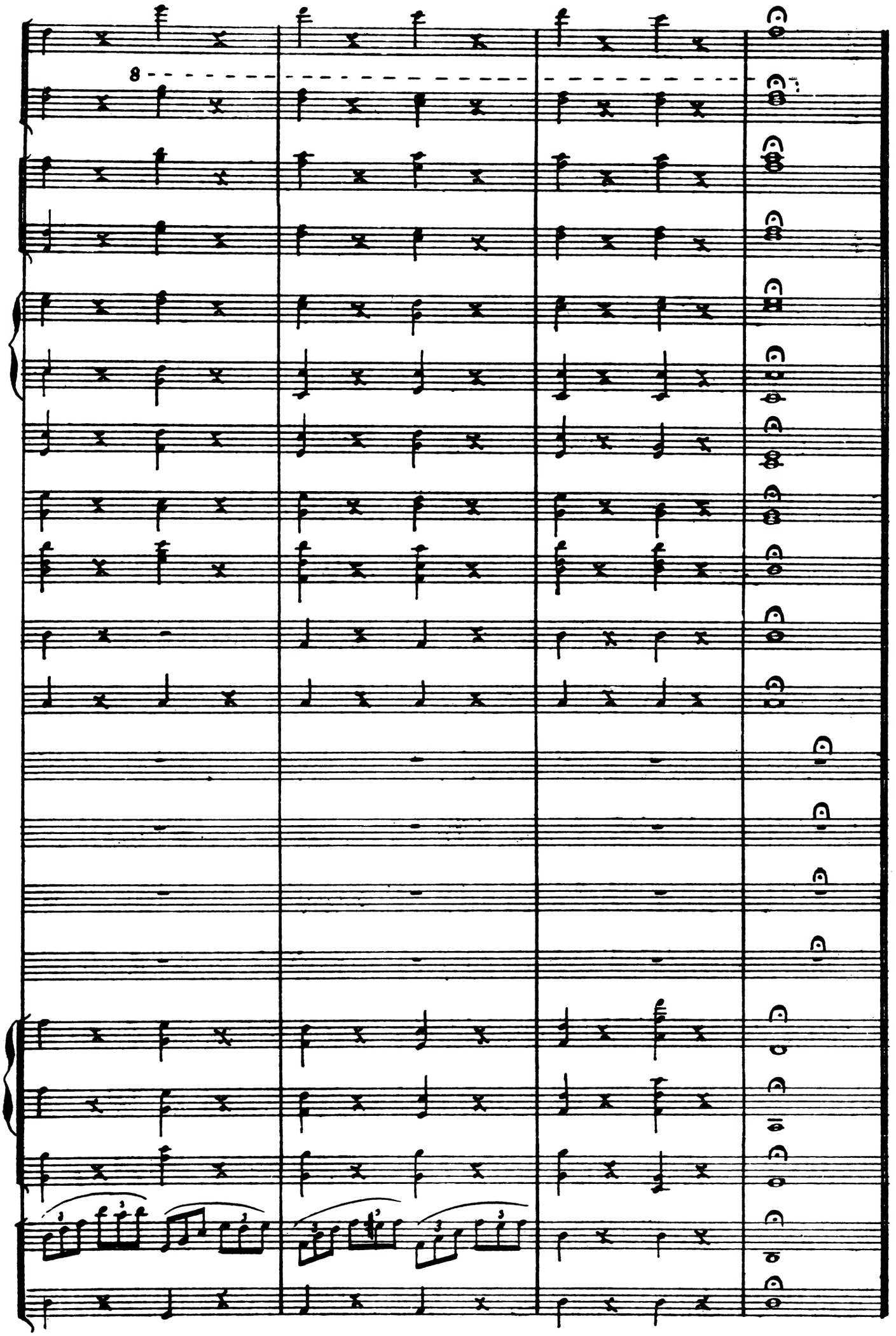
8

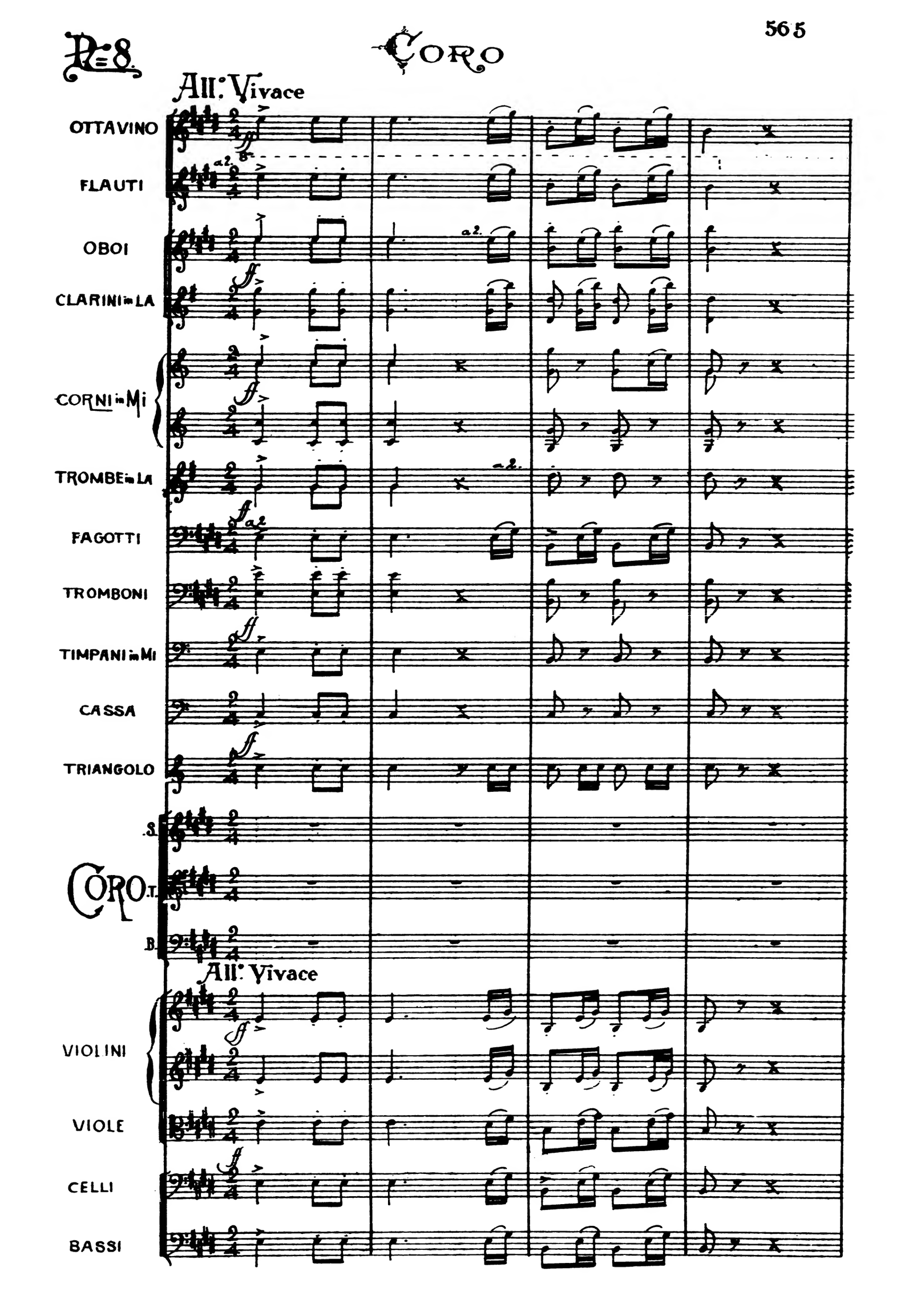

Nº 8.
CORO
All.º Vivace
OTTAVINO
FLAUTI
OBOI
CLARINI in LA
CORNI in Mi
TROMBE in LA
FAGOTTI
TROMBONI
TIMPANI in Mi
CASSA
TRIANGOLO
CORO
S.
T.
B.
All.º Vivace
VIOLINI
VIOLE
CELLI
BASSI

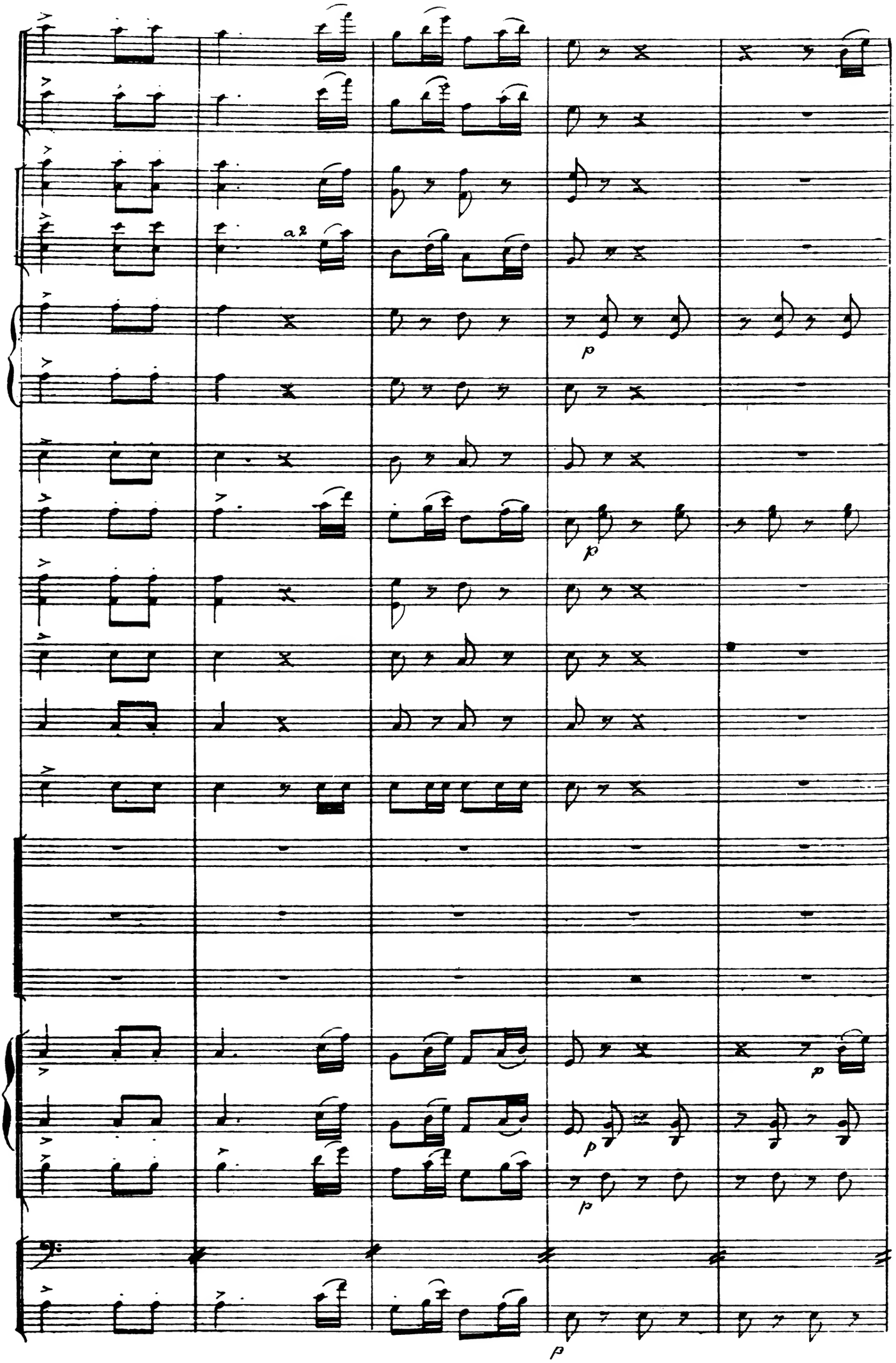
a2
p
p
p
p
p

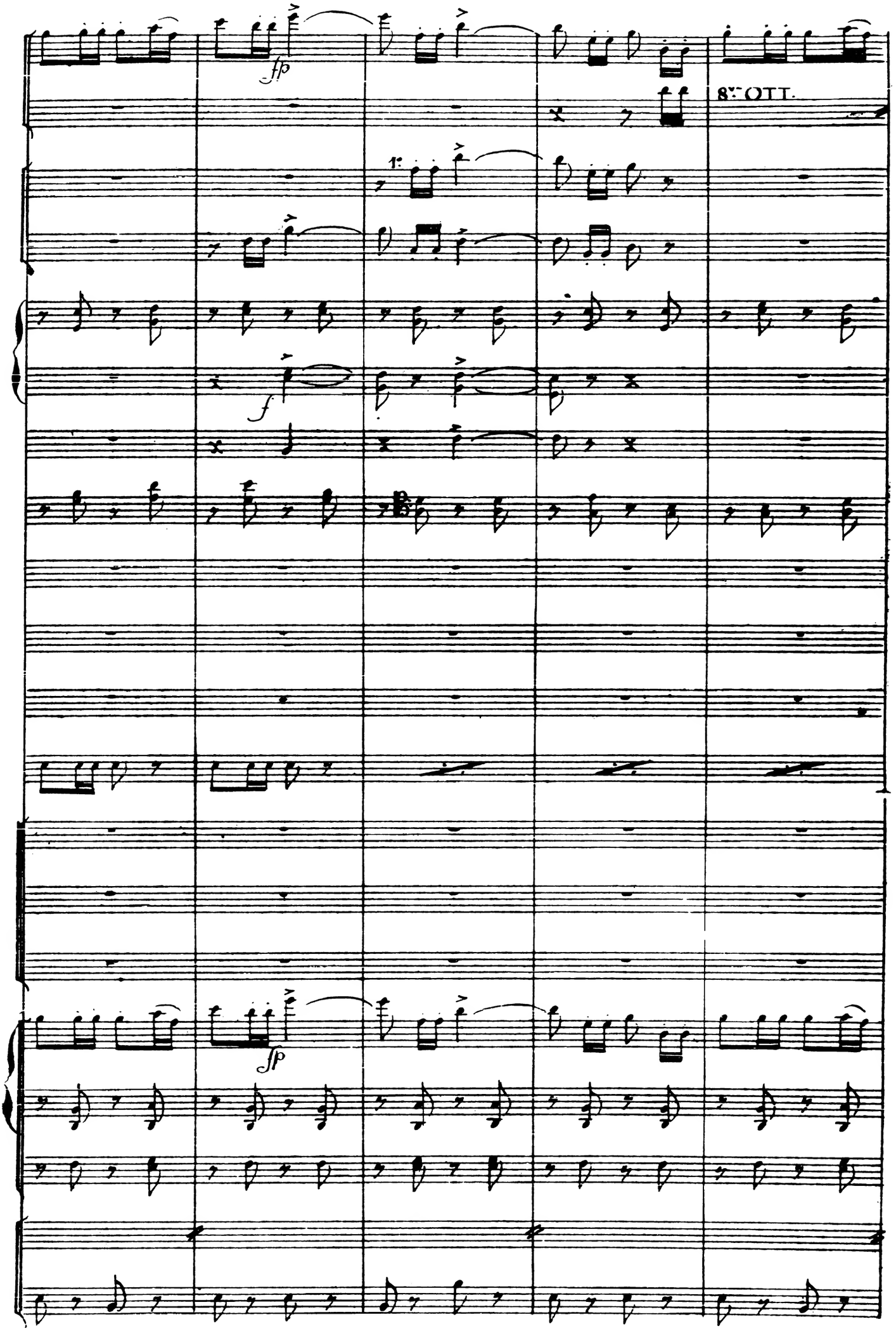
fp
8va OTT.
1.
f
fp

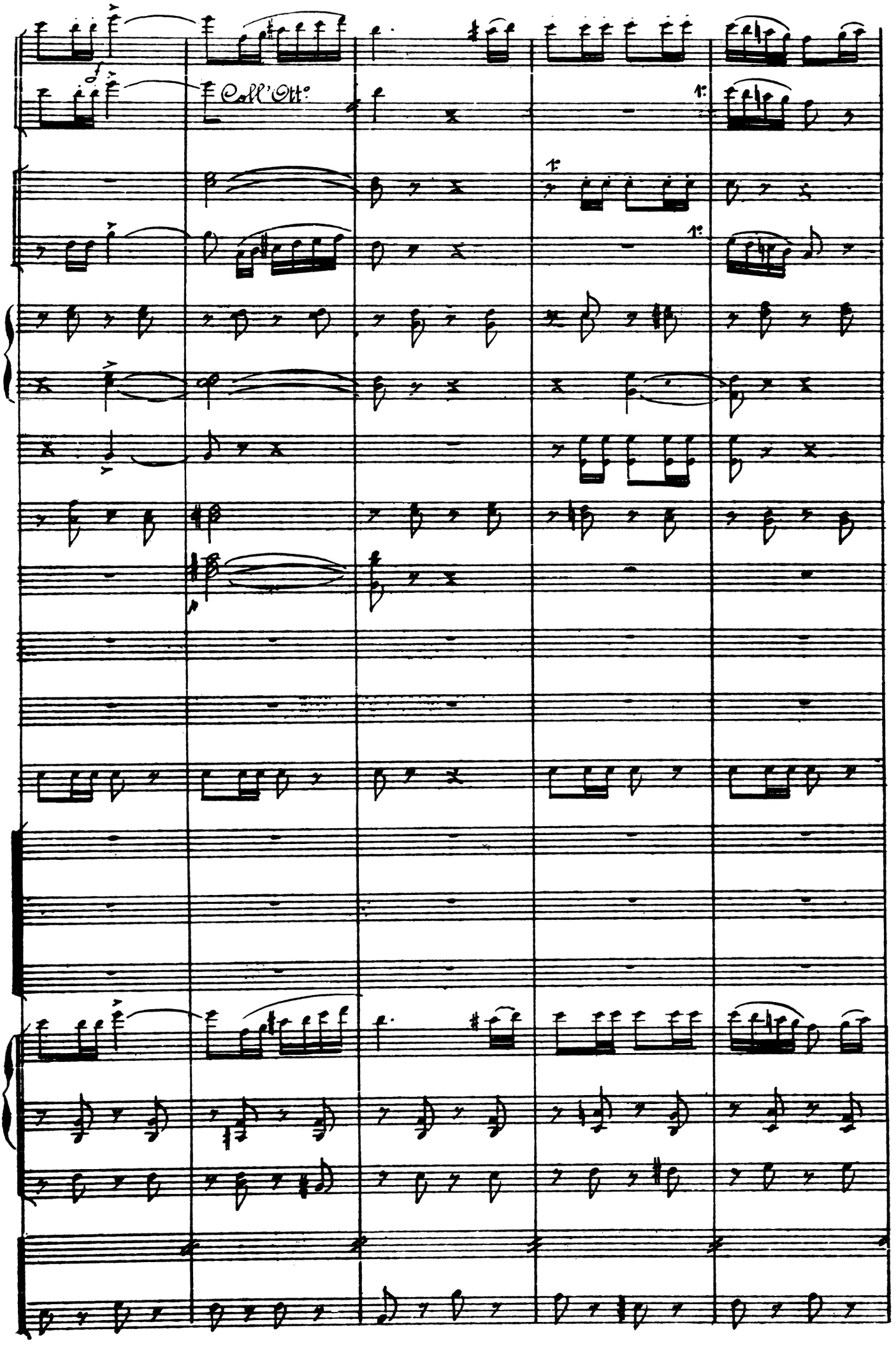
Coll'Ott.
1.
1.
1.

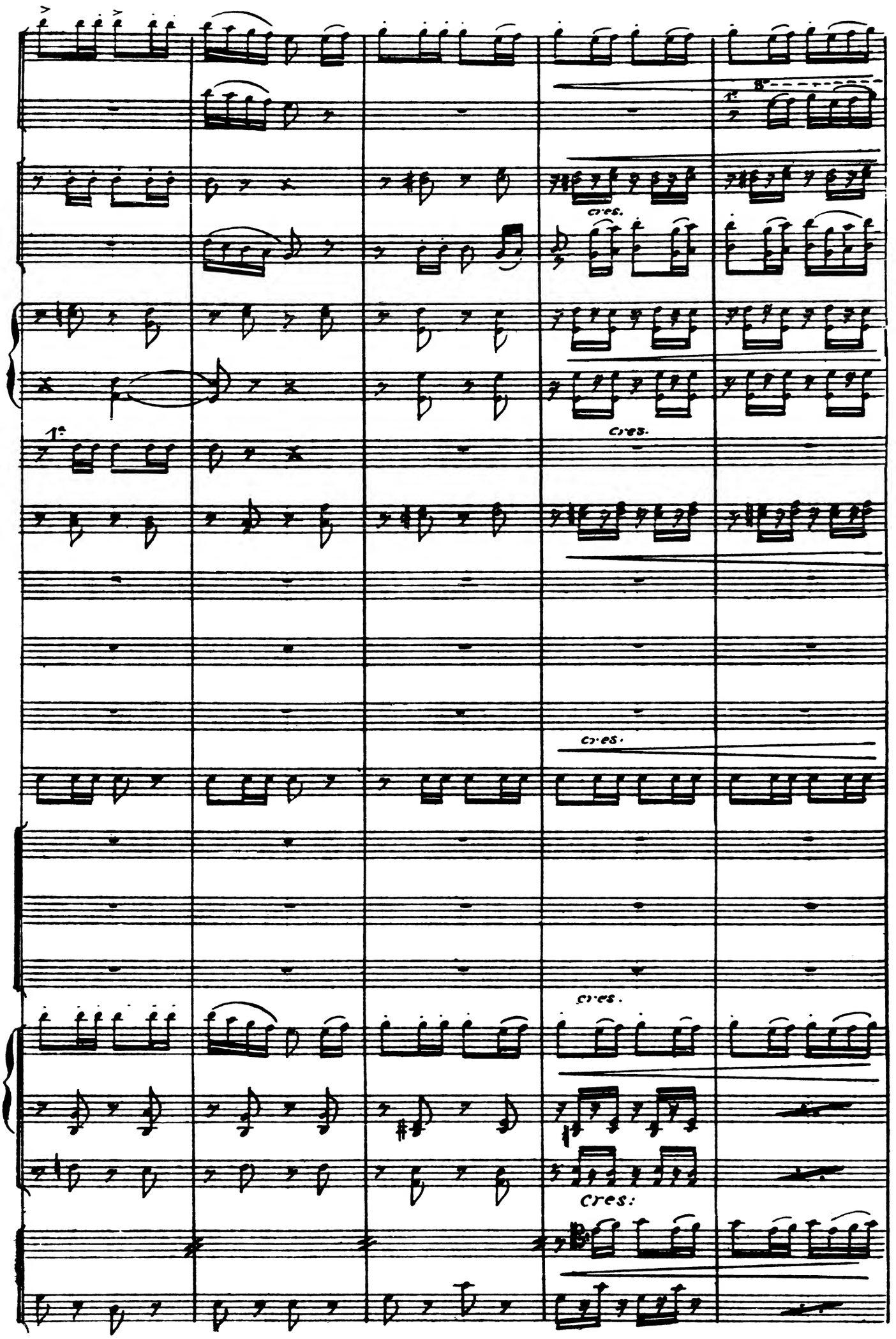
cres.
cres.
cres.
cres.
cres:

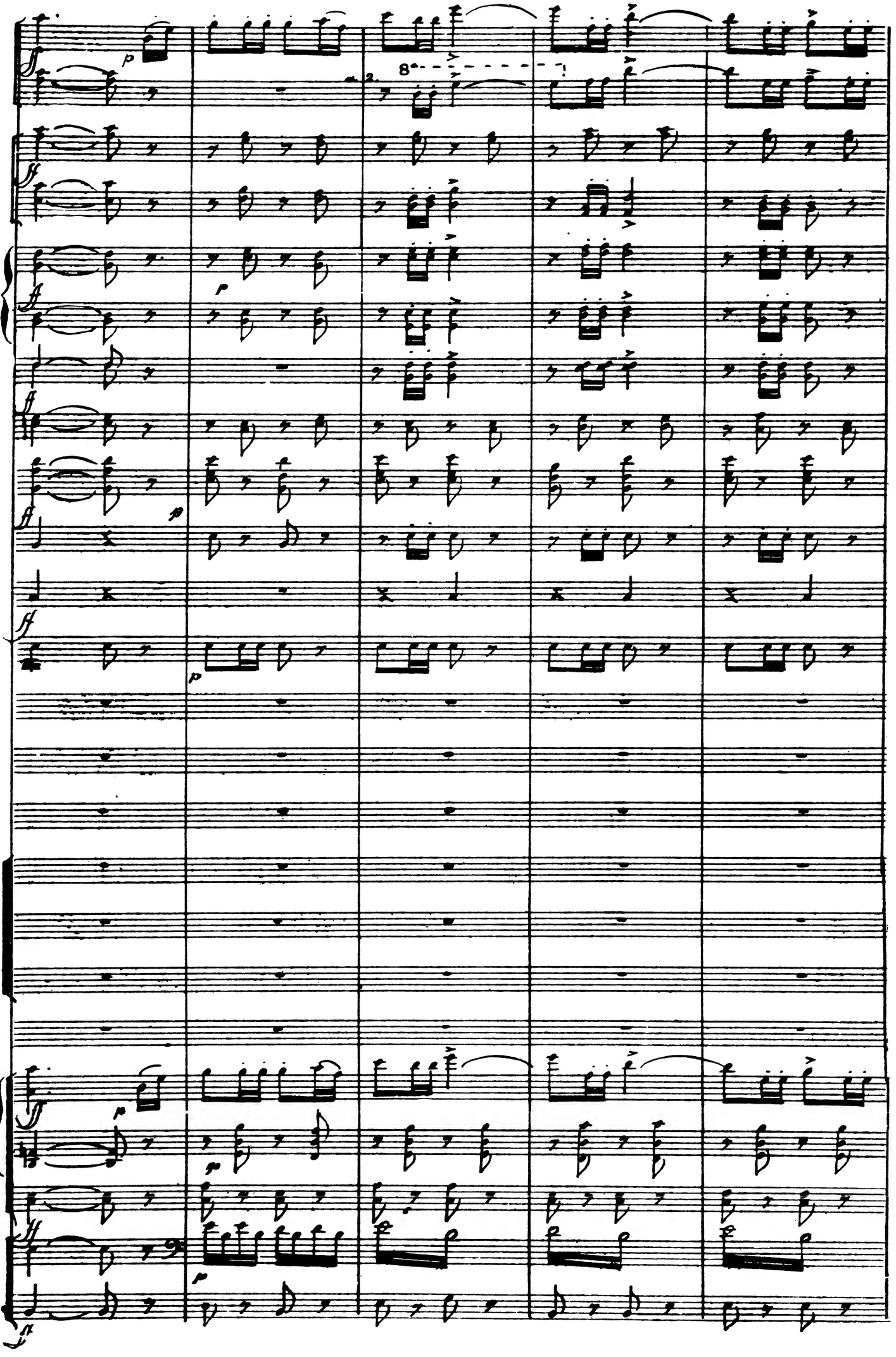

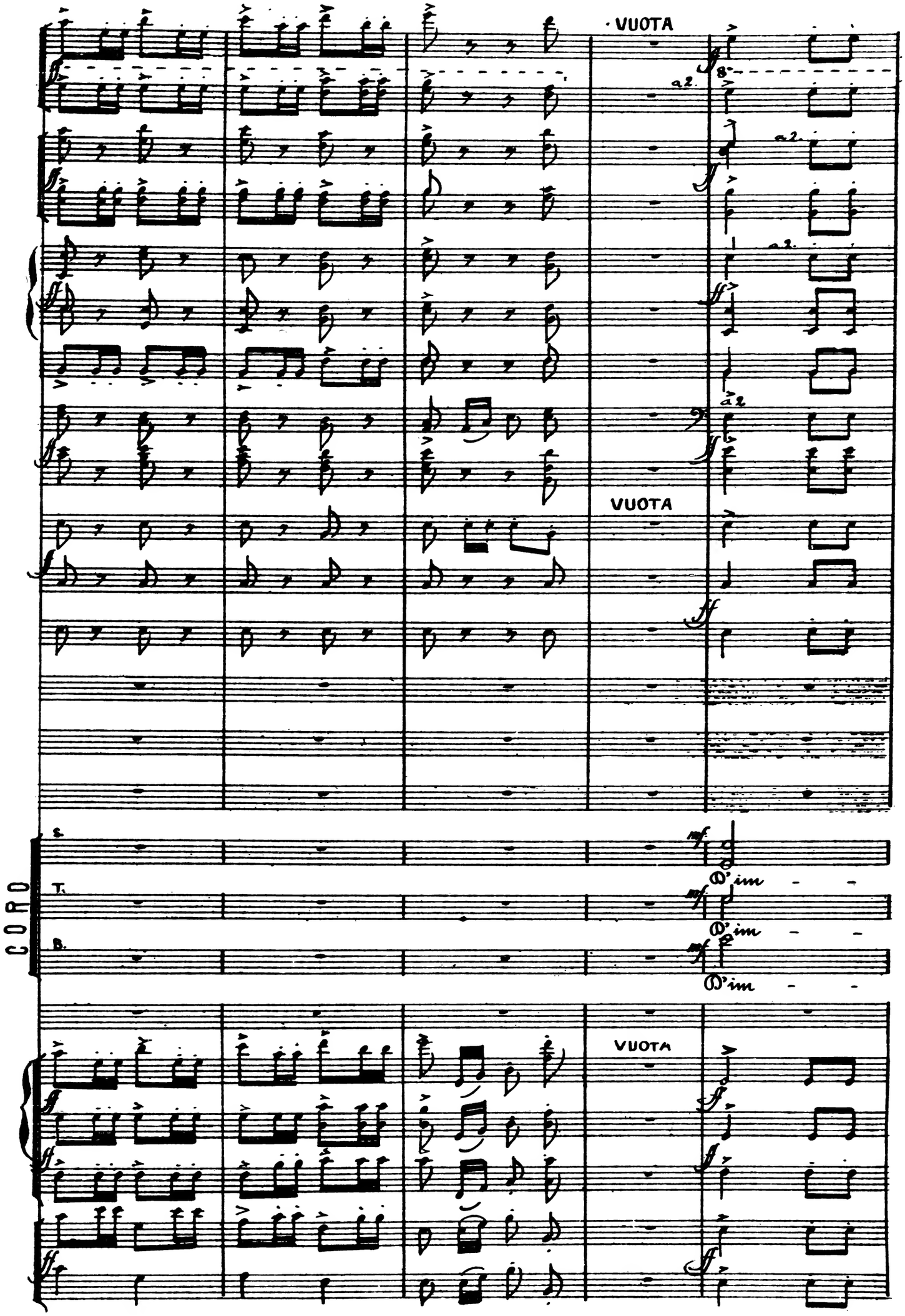
VUOTA
a2.
VUOTA
CORO
S.
T.
B.
D'im -
D'im -
D'im -
VUOTA

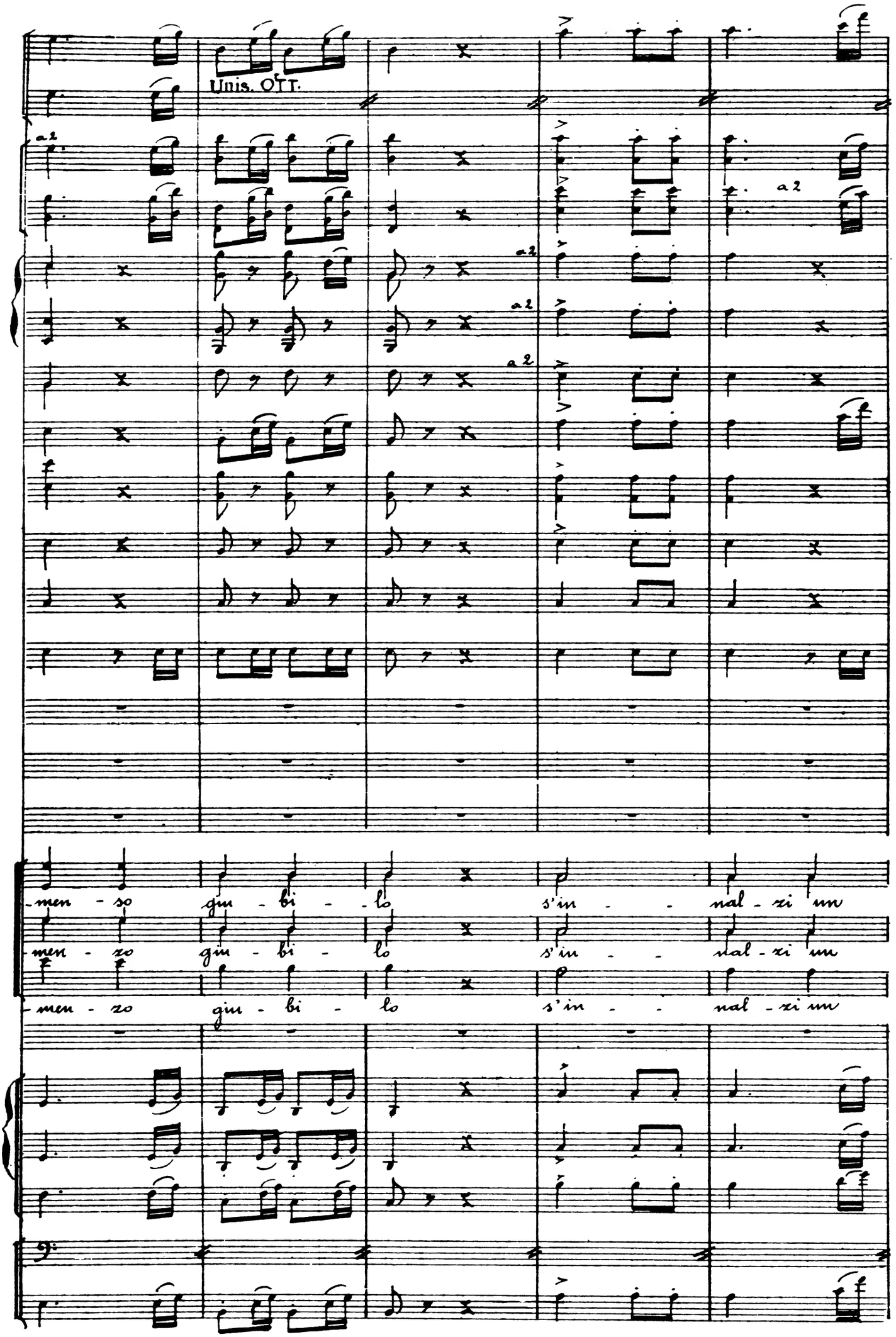
Unis. OTT.
a2
men - so gin - bi - lo s'in - nal - zi un
men - zo gin - bi - lo s'in - nal - zi un
men - zo gin - bi - lo s'in - nal - zi un

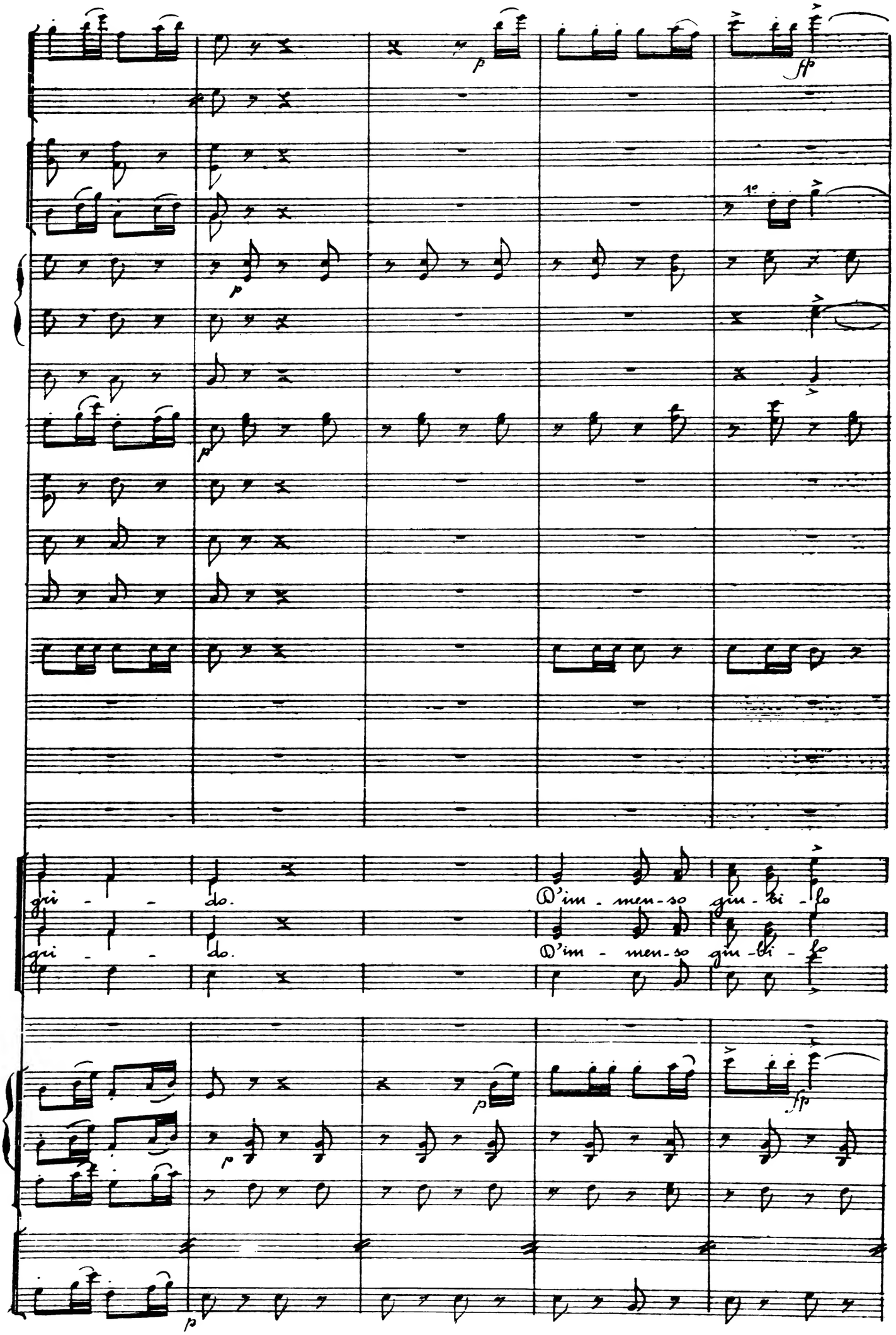
gri - - do.
D'im - men-so giu - bi - lo
gri - - do.
D'im - men-so giu - bi - lo

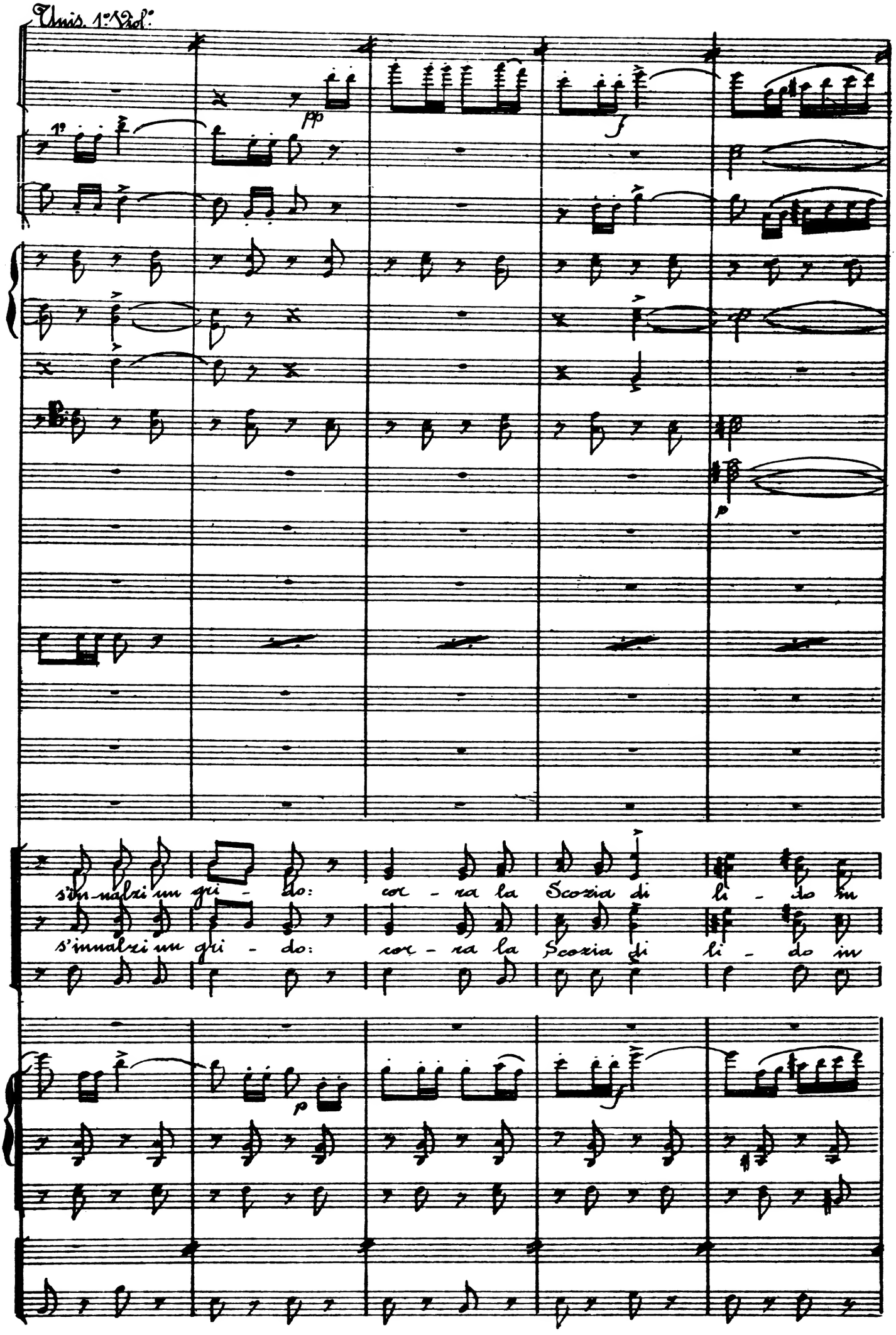
Unis. 1° Viol°
1°
pp
f
p
s'in-nalzi un gri - do: cor - ra la Scozia di li - do in
s'innalzi un gri - do: cor - ra la Scozia di li - do in
p
f

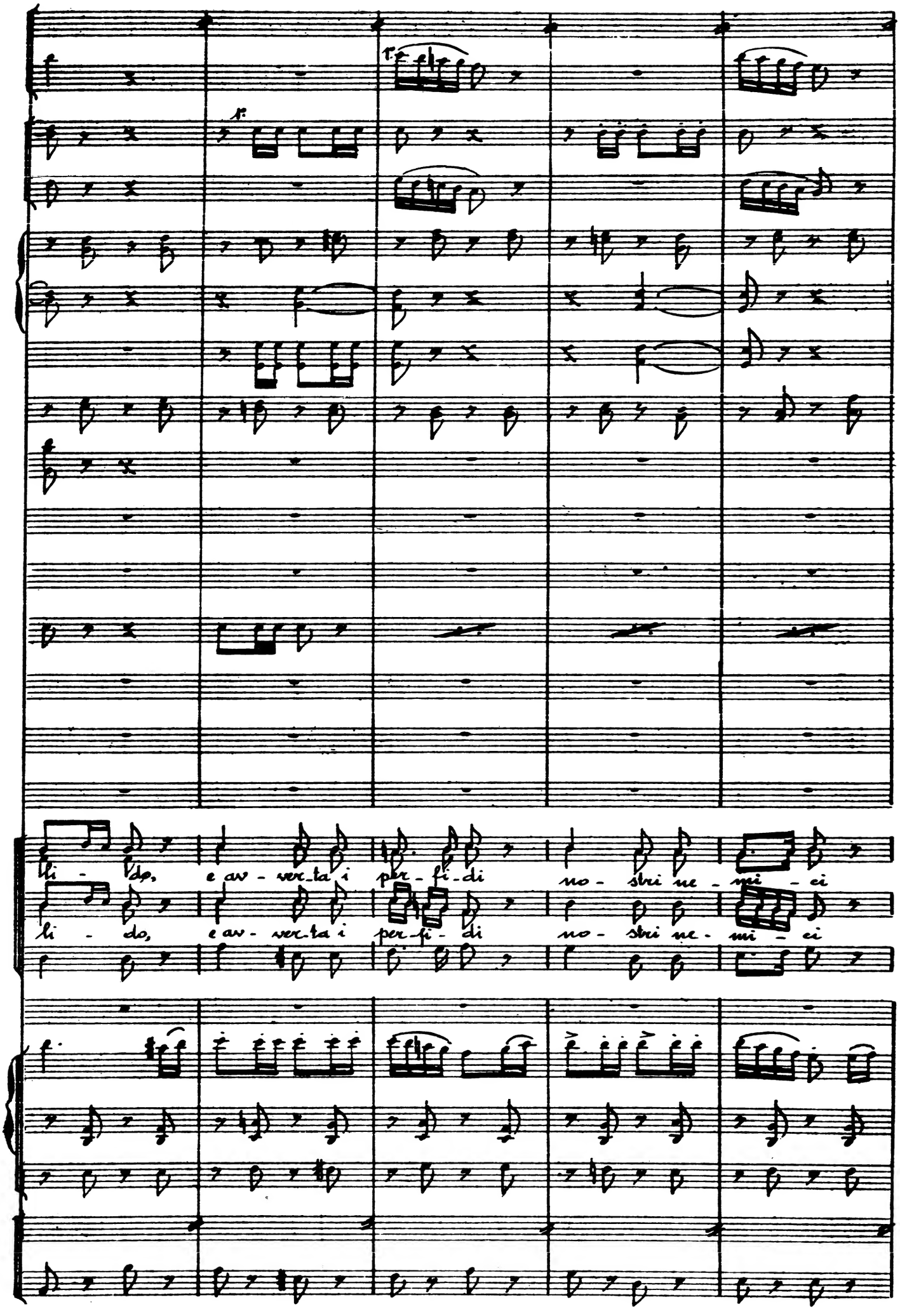
f.
li - do, e av - ver - ta i per - fi - di no - stri ne - mi - ci
li - do, e av - ver - ta i per - fi - di no - stri ne - mi - ci

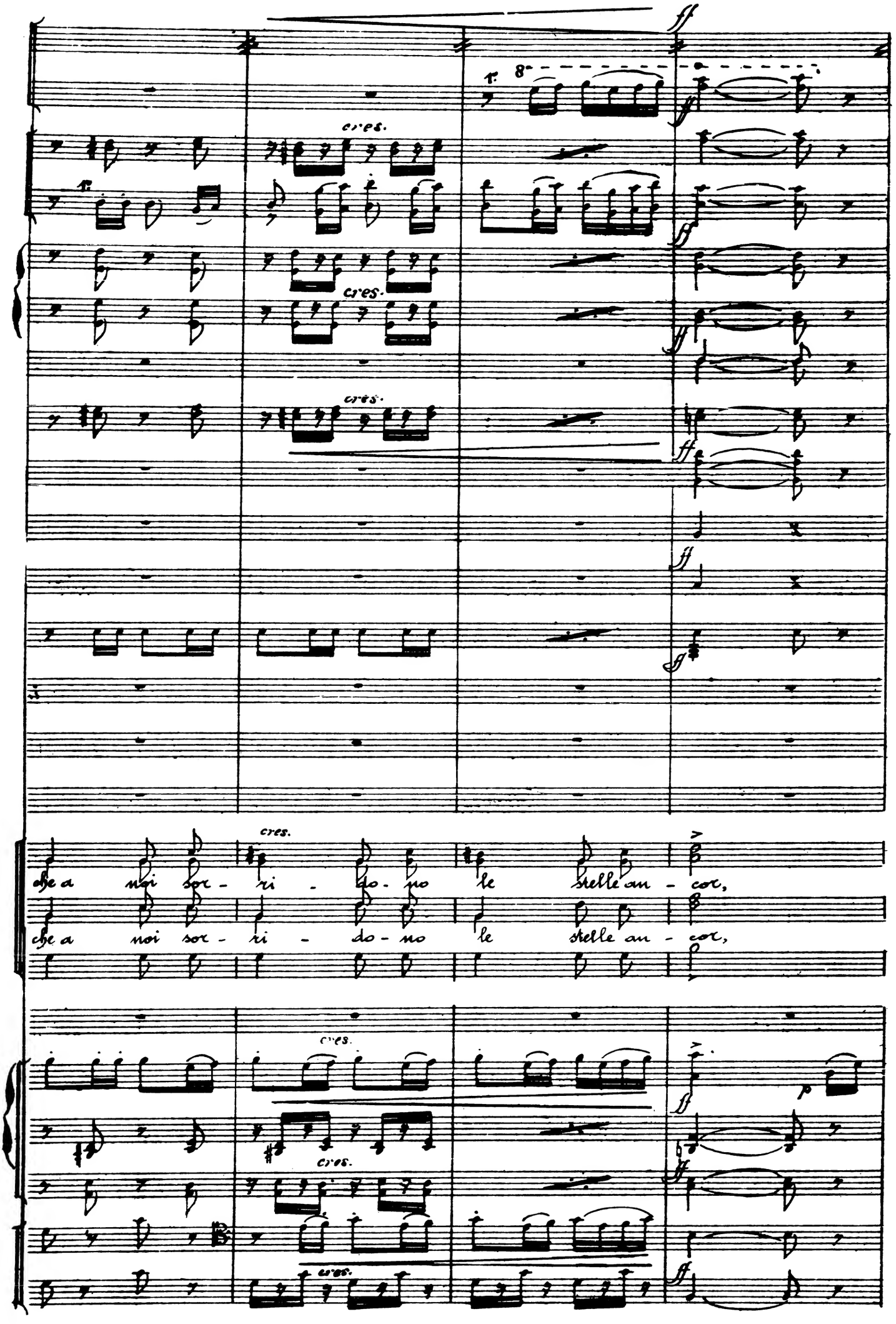
ff
8
cres.
che a noi sor - ri - do - no le stelle an - cor,
che a noi sor - ri - do - no le stelle an - cor,
p

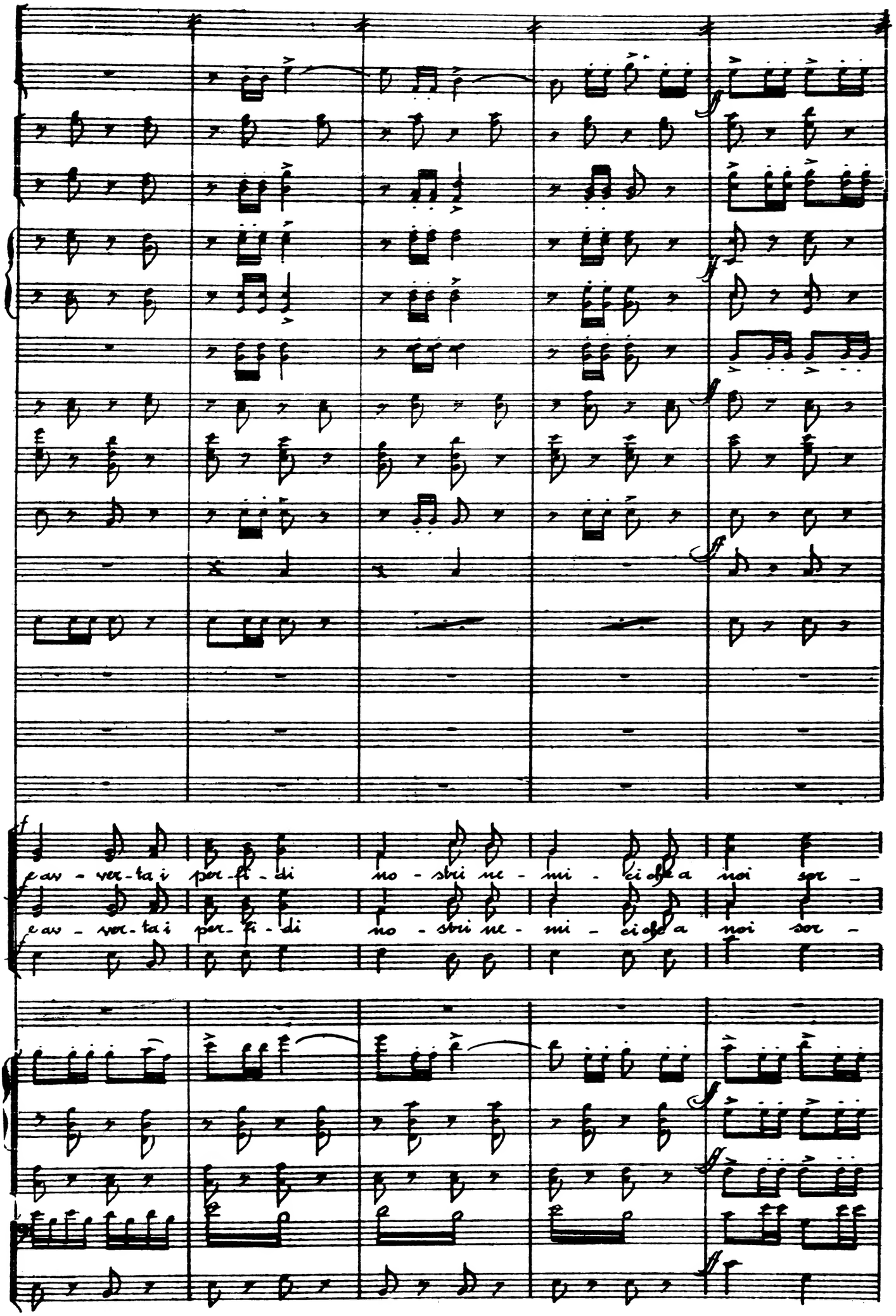
f
e av - ver - ta i per - fi - di no - stri ne - mi - ci che a noi sor -
f
e av - ver - ta i per - fi - di no - stri ne - mi - ci che a noi sor -

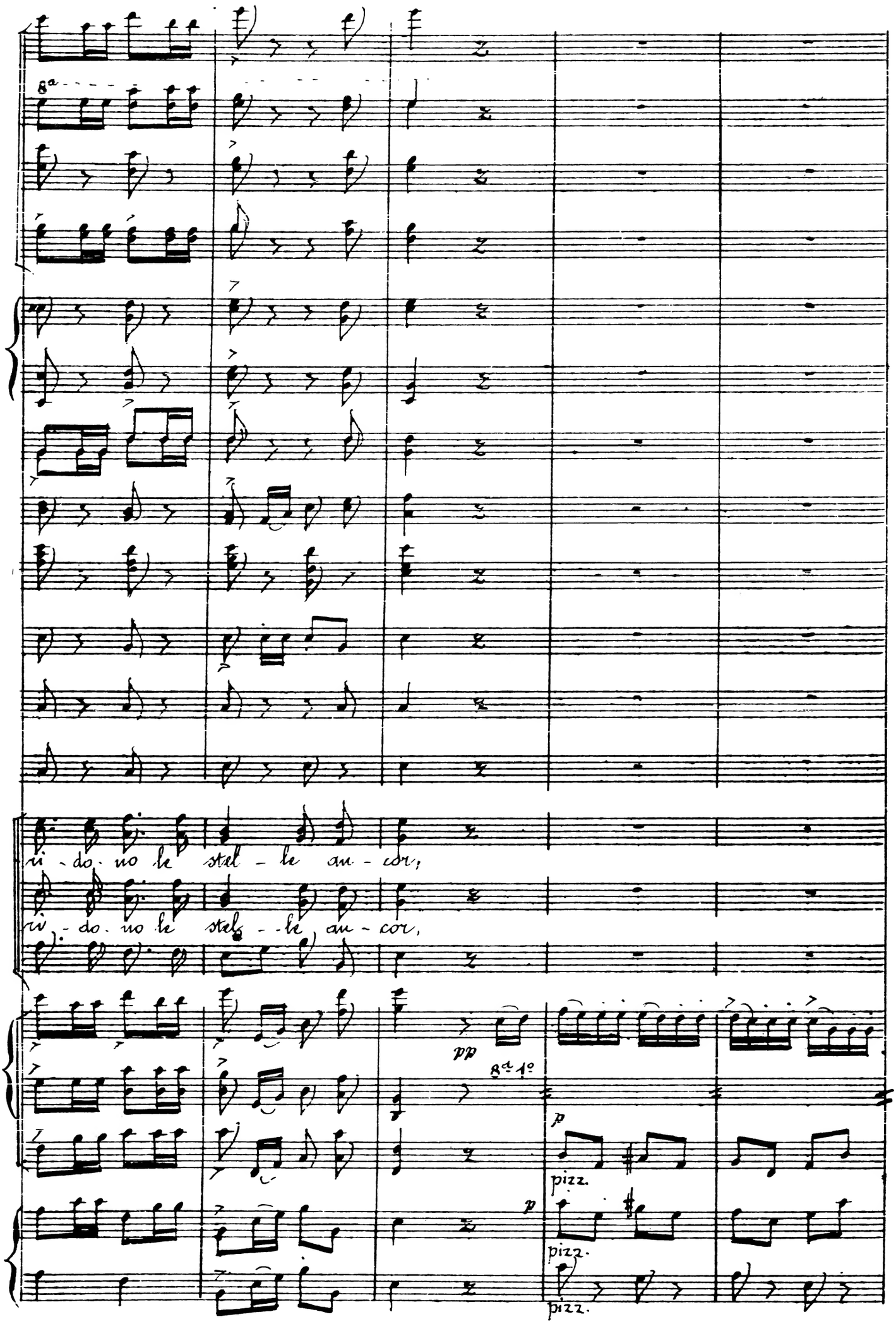
8a
vi - do no le stel - le an - cor,
vi - do no le stel - le an - cor,
pp
8a 1°
p
pizz.
p
pizz.
pizz.

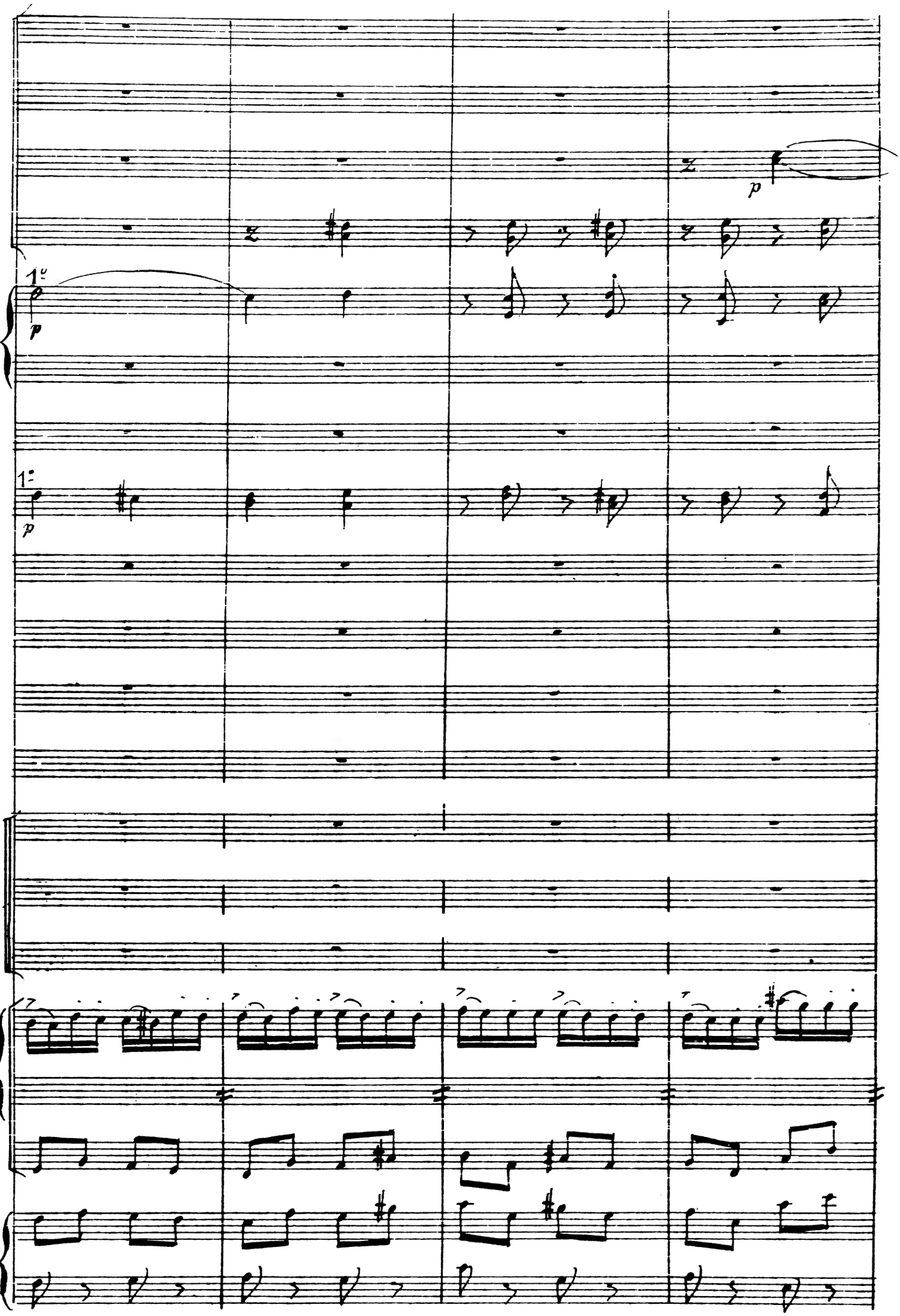
1.
p
1.
p
p

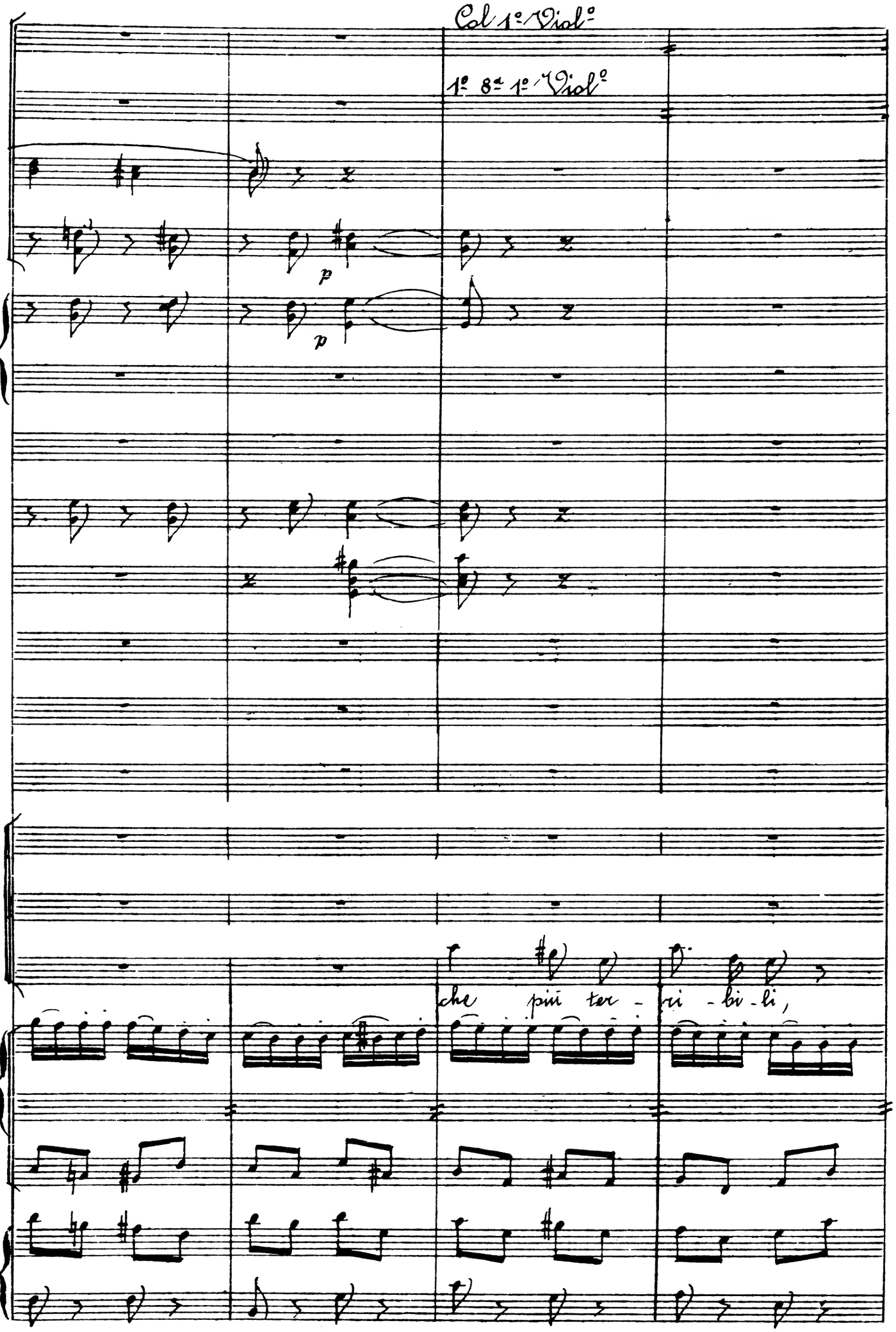
Col 1° Viol°
1° 8ª 1° Viol°
p
p
che più ter - ri - bi - li,

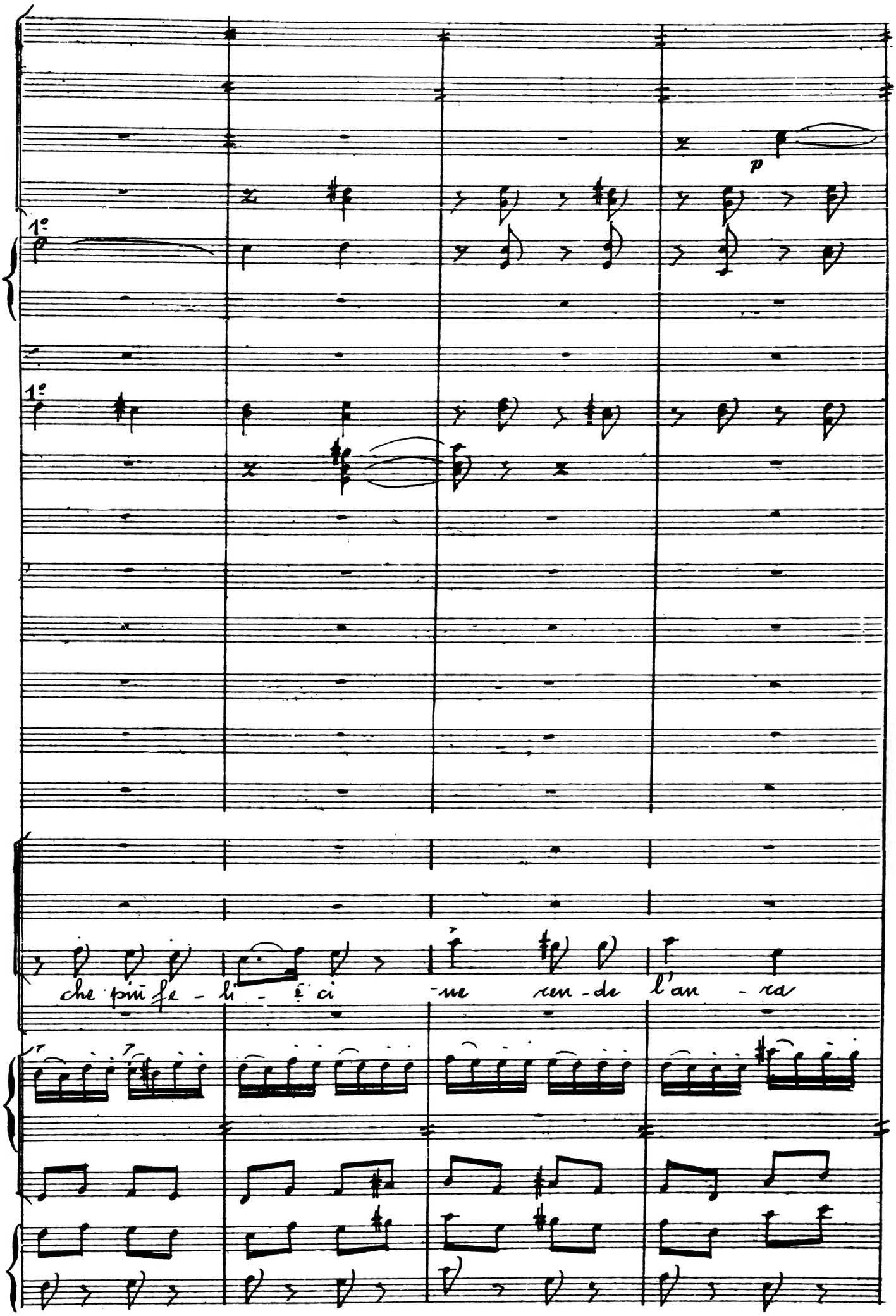
p
1°
1°
che più fe - li - ci - ne ren - de l'an - ra

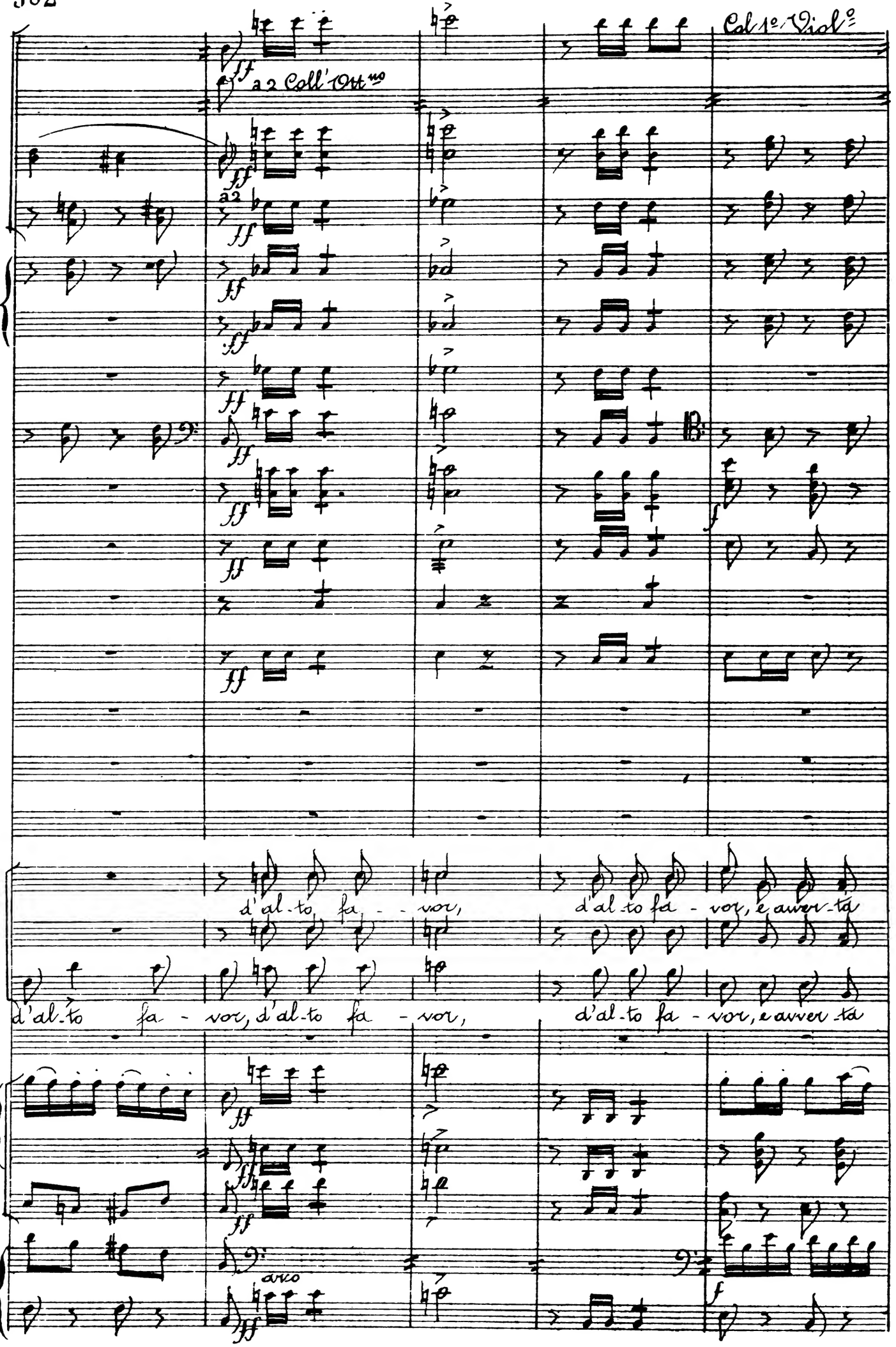
Col 1º Violº
a 2 Coll' Ottno
a2
d'al-to fa - - vor, d'al-to fa - vor, e aver-ta
d'al-to fa - vor, d'al-to fa - vor, d'al-to fa - vor, e aver-ta
arco

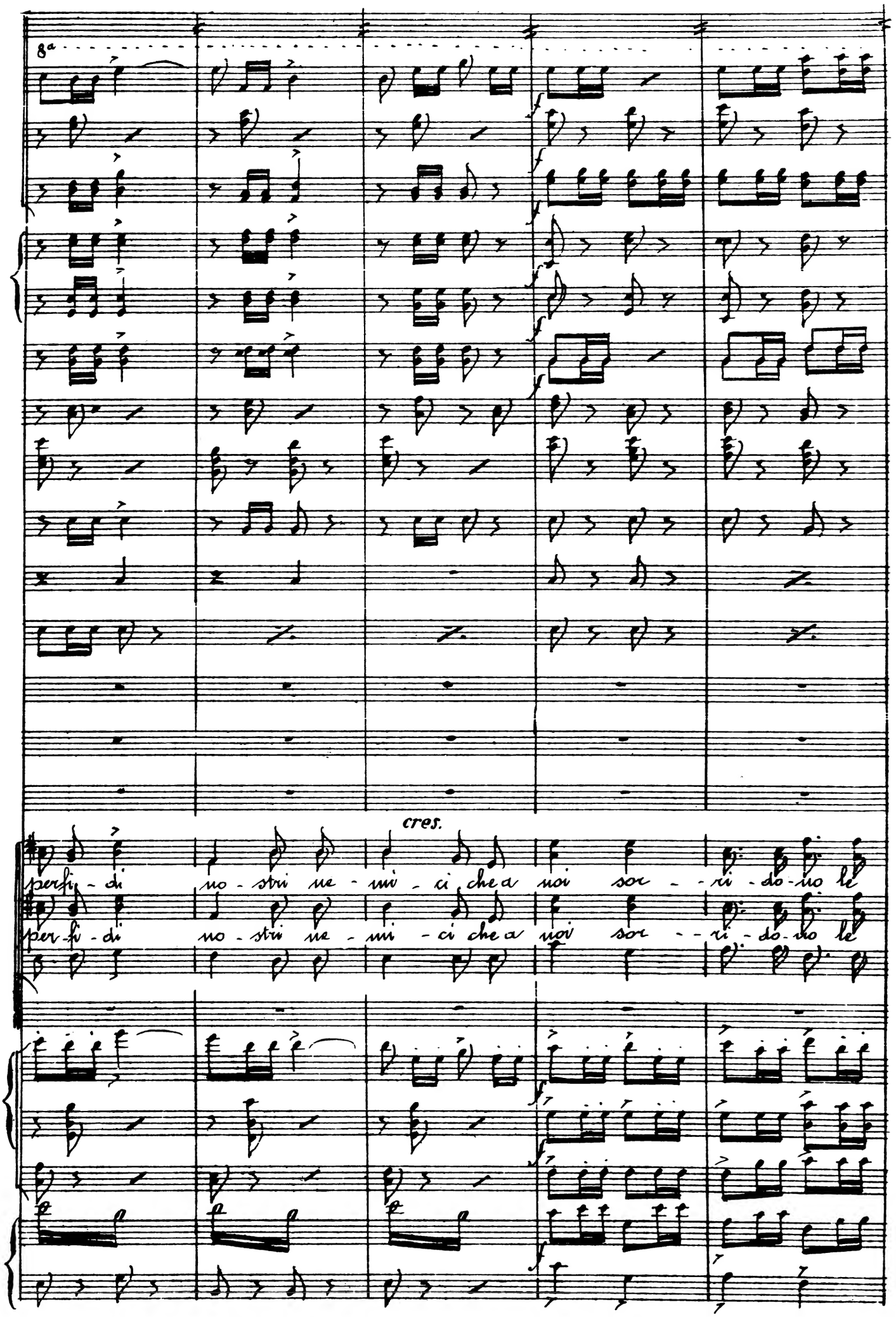
8ª
cres.
per-fi-di no-stri ne-mi-ci che a noi sor--ri-do-no le
per-fi-di no-stri ne-mi-ci che a noi sor--ri-do-no le

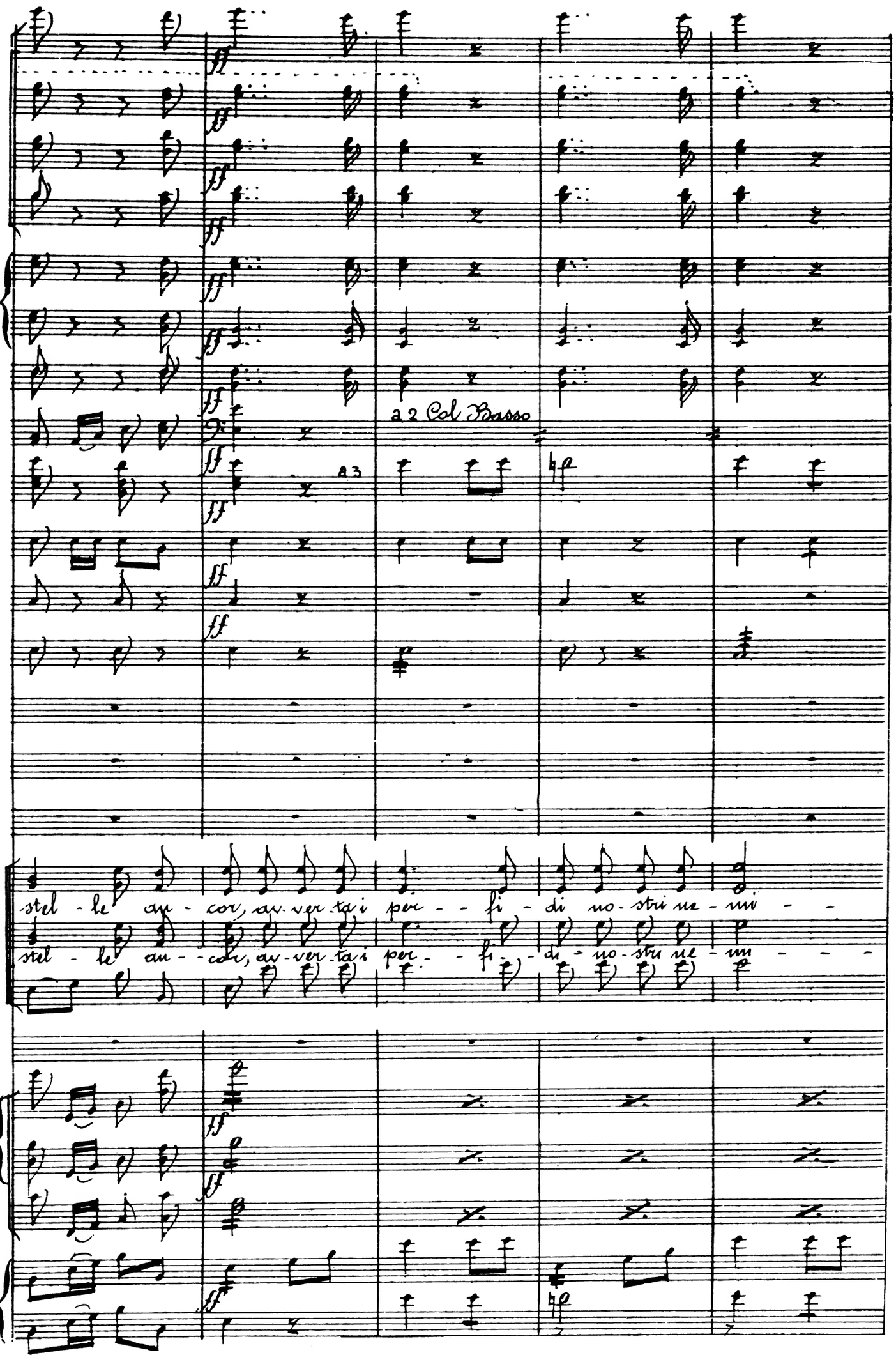
a 2 Col Basso
a 3
stel - le an - cor, av - ver - ta i per - - fi - di no - stri ne - mi - -
stel - le an - cor, av - ver - ta i per - - fi - di no - stri ne - mi - - -

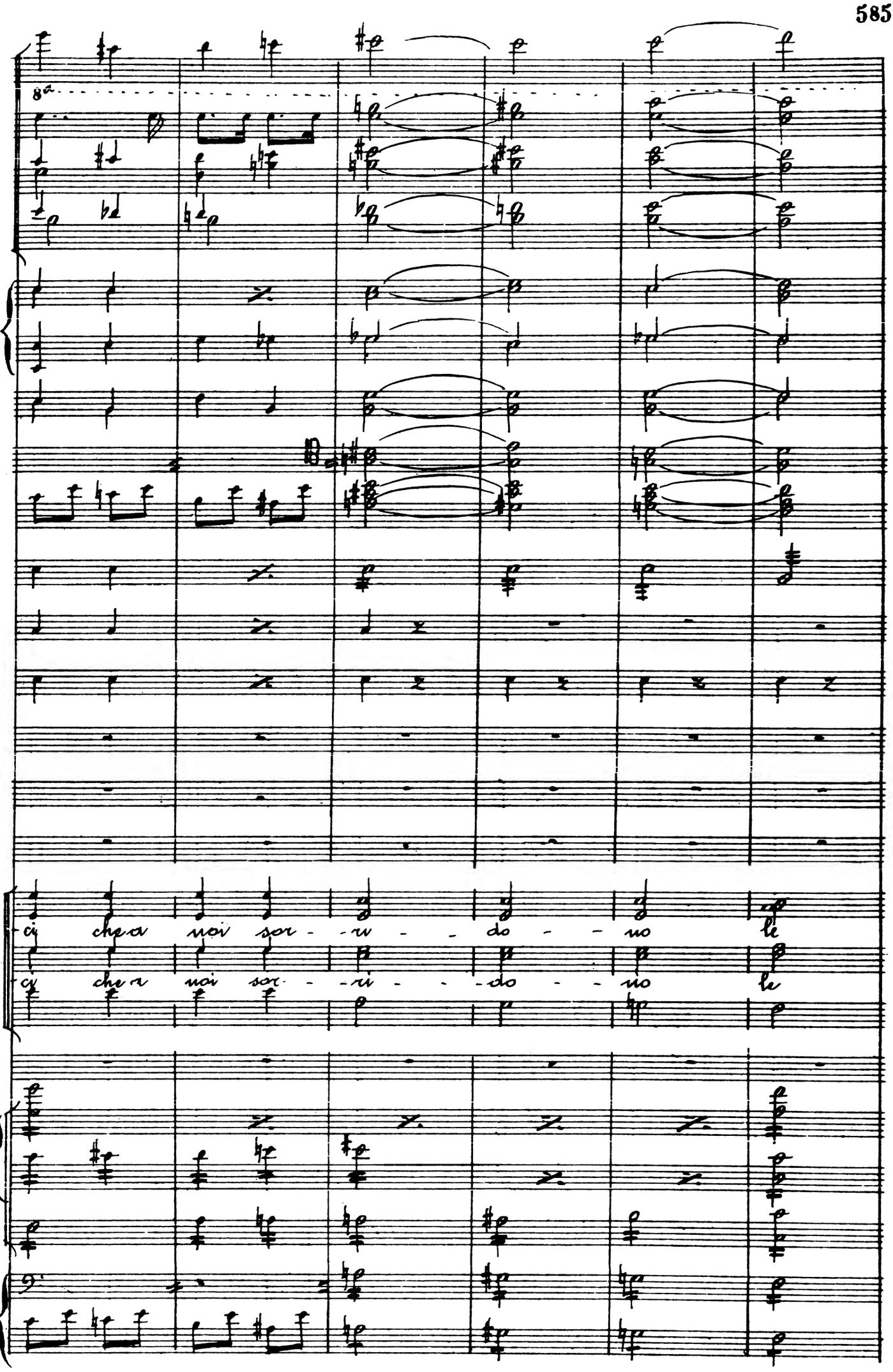
8a
ci che a noi sor - - ri - - do - - no le
ci che a noi sor - - ri - - do - - no le

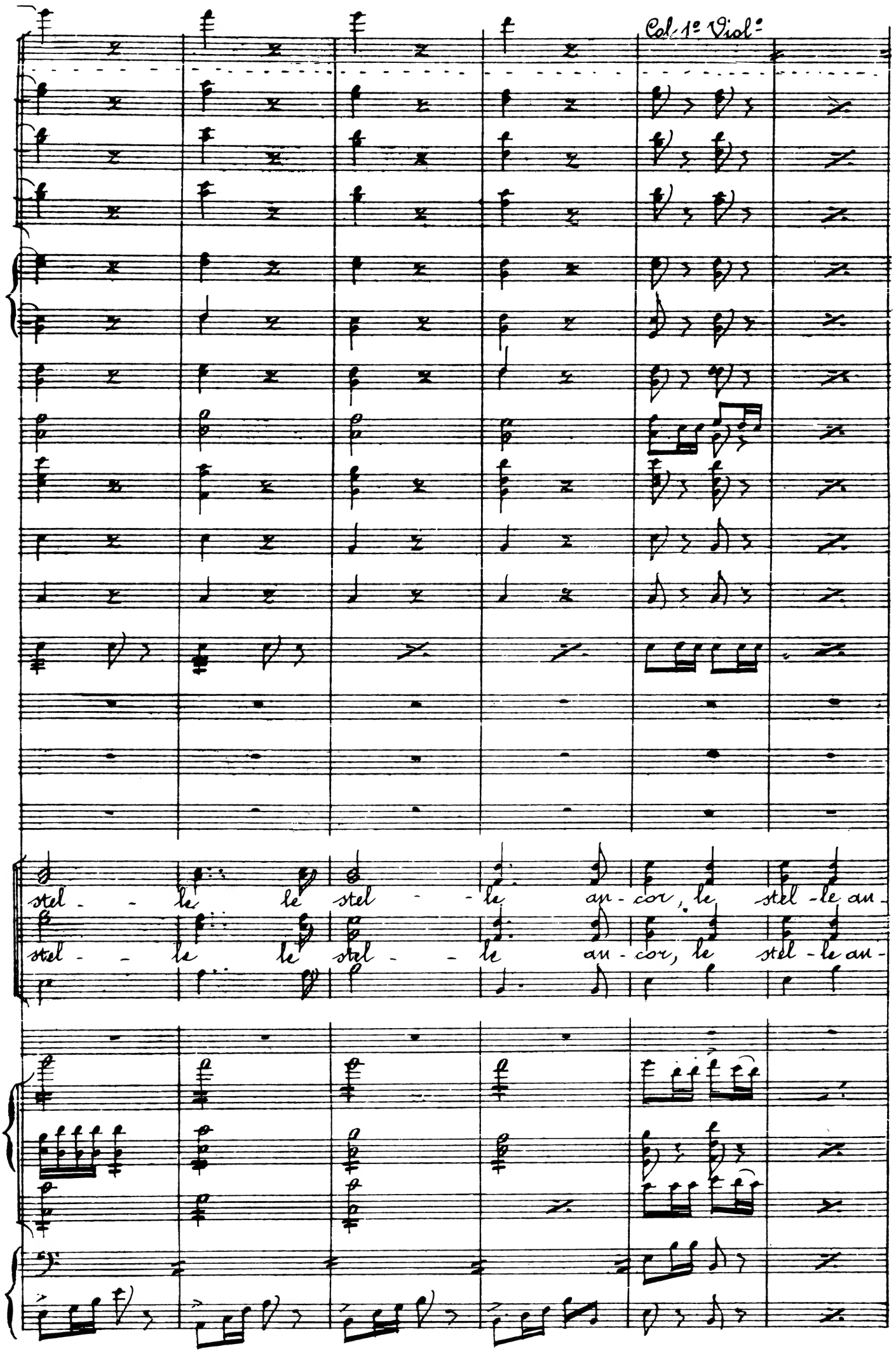
Col 1ª Viol.
stel - le le stel - le an - cor, le stel - le an -
stel - le le stel - le an - cor, le stel - le an -

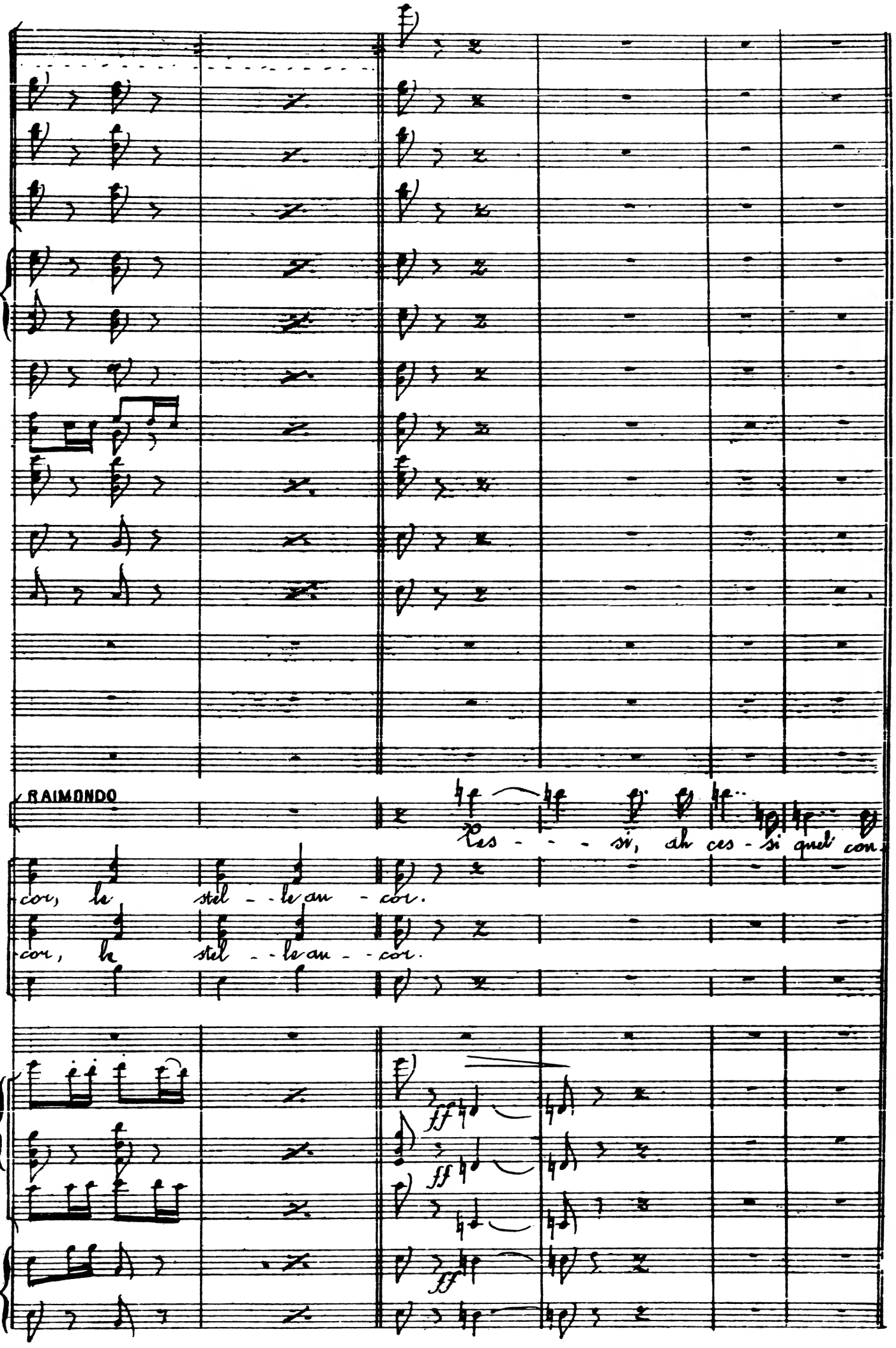
RAIMONDO
Ces - - - si, ah ces - si quel con -
cor, le stel - le au - cor.
cor, le stel - le au - cor.

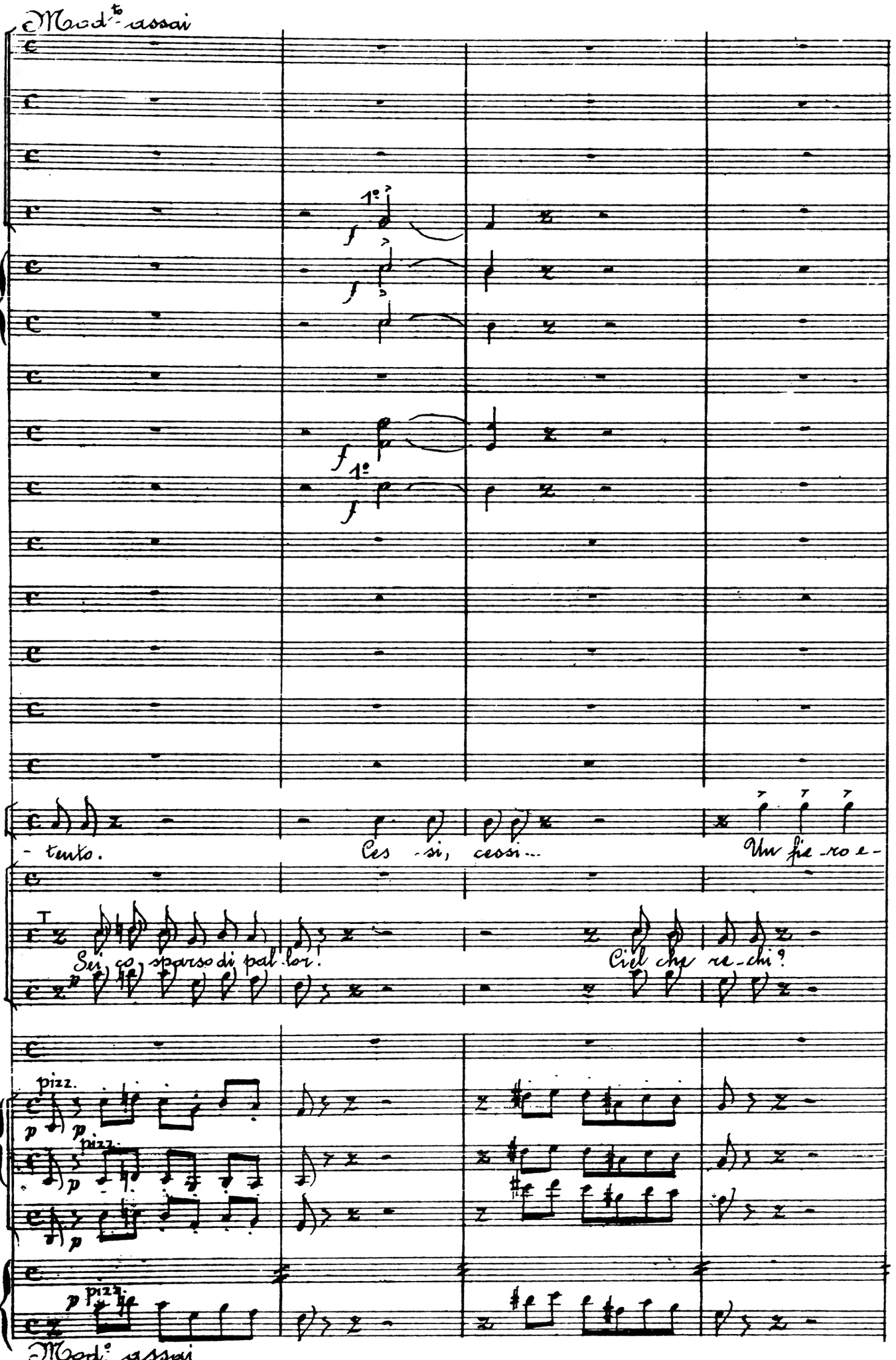
Mod.to assai
1°
f
1°
f
R
- tento.
Ces - si, cessi...
Un fie - ro e -
T
Sei co sparso di pal - lor!
Ciel che re - chi?
p
pizz.
p
pizz.
p
p
pizz.
p
Mod.o assai

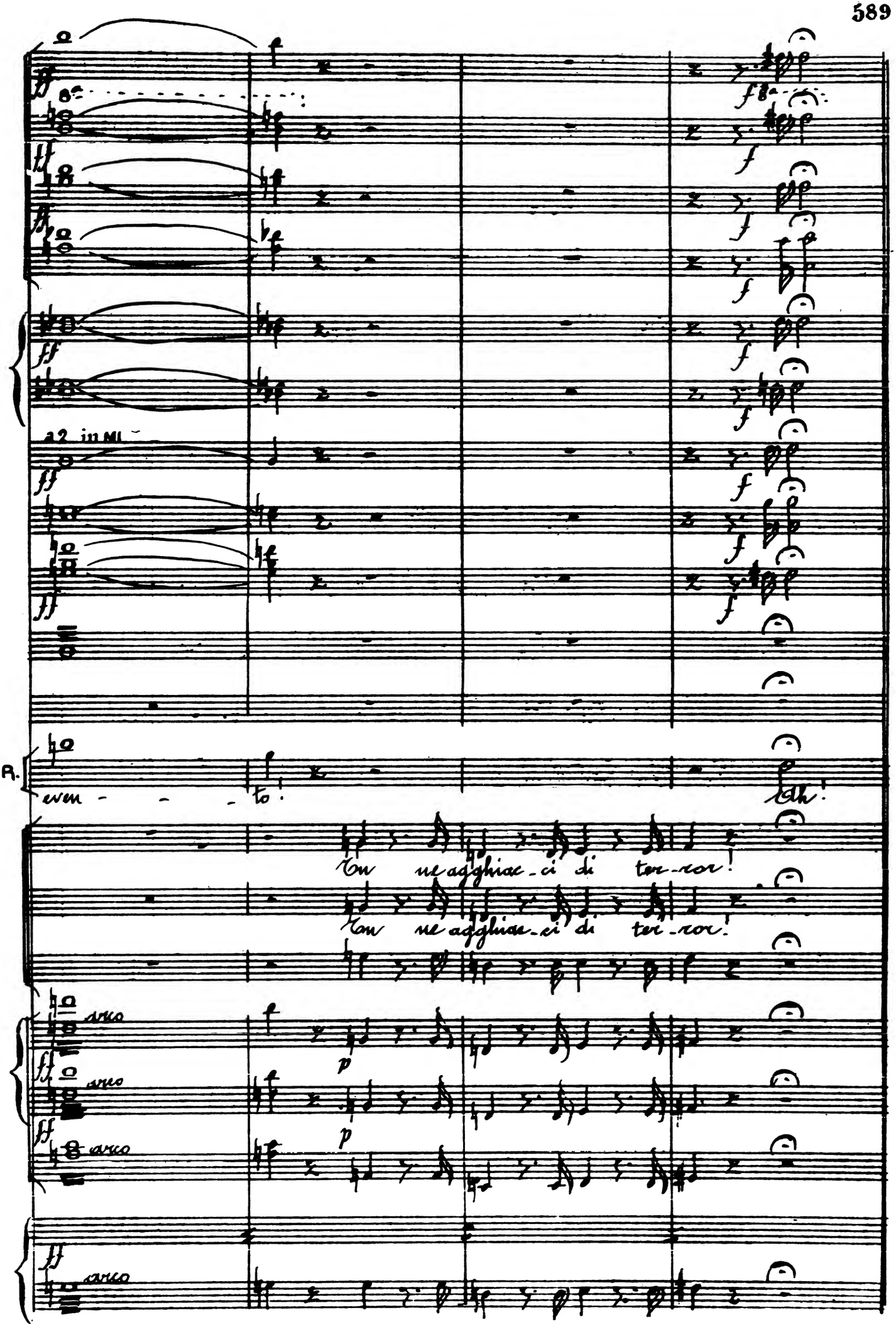
a2 in MI
R.
even - - - to!
Ah!
Ton ne agghiac - ci di ter - ror!
Ton ne agghiac - ci di ter - ror!
arco
arco
arco
arco

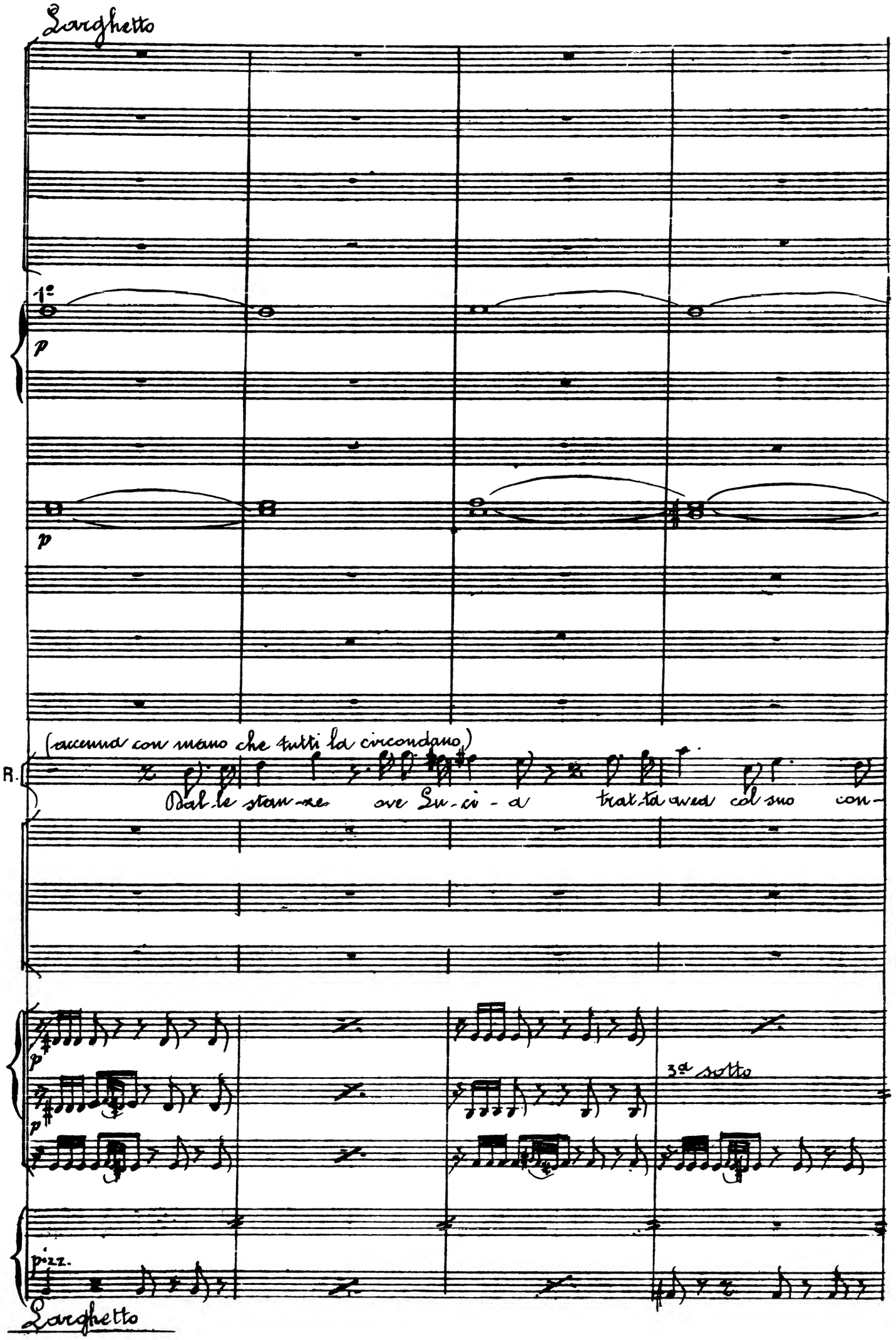
Larghetto
1°
p
p
(accenna con mano che tutti la circondano)
R.
Dal-le stan-ze ove Lu-ci-a trat-ta avea col suo con-
p
p
3a sotto
pizz.
Larghetto

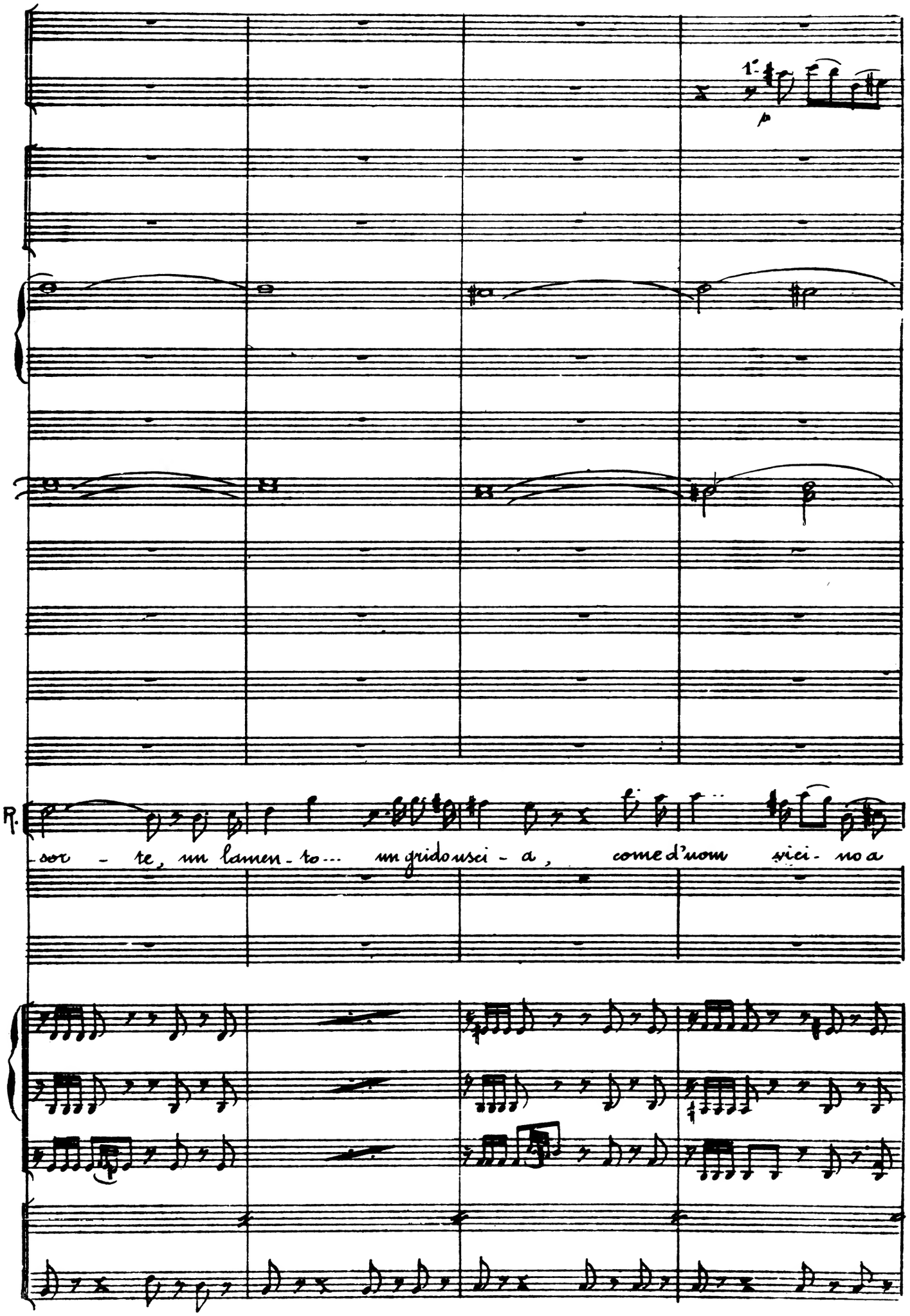
1.
p
R.
soc - te, un lamen - to... un grido usci - a, come d'uom vici - no a

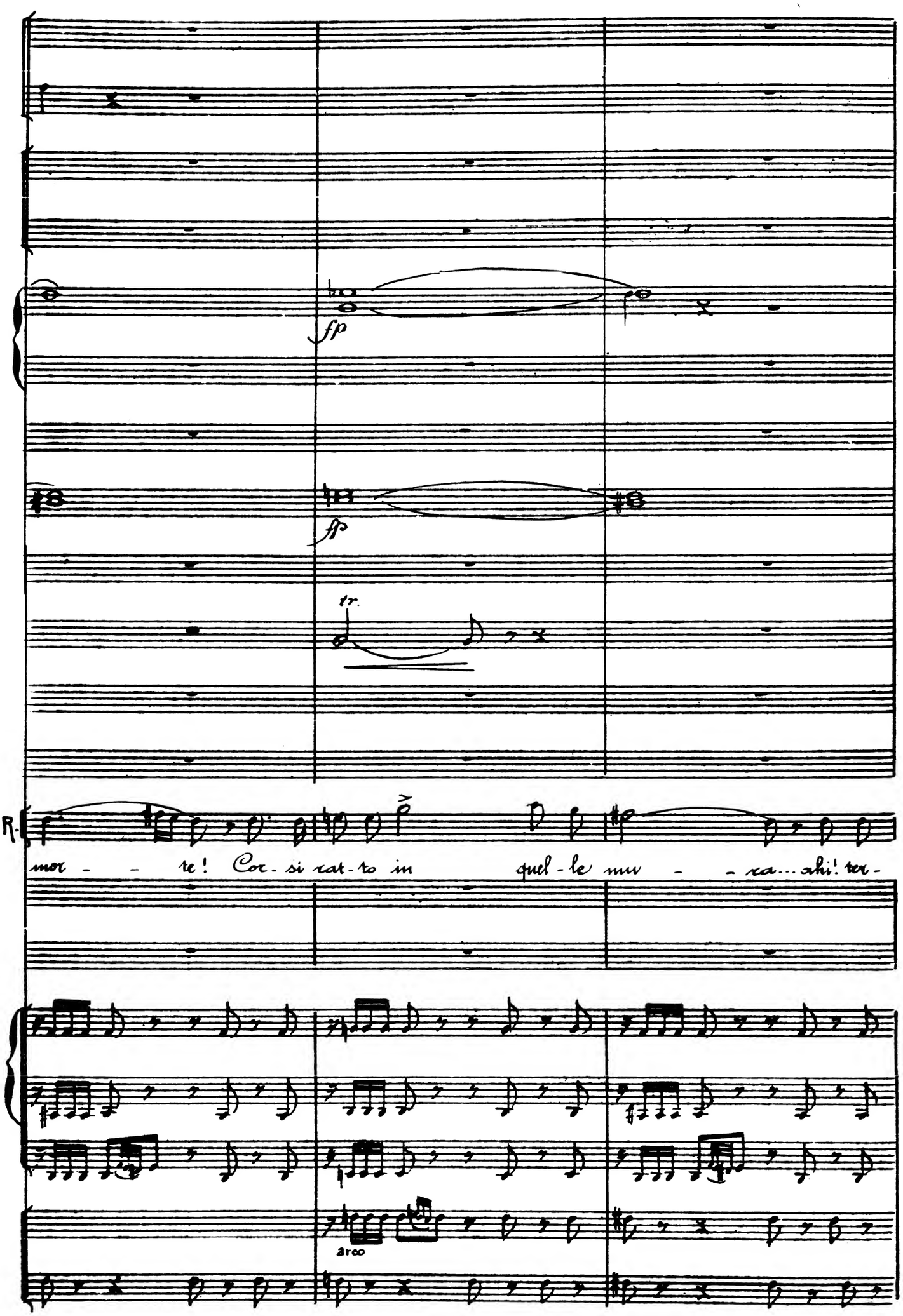
fp
fp
tr.
R.
mor - - re! Cor - si cat - to in quel - le mu - - ra... ahi! ter -
arco

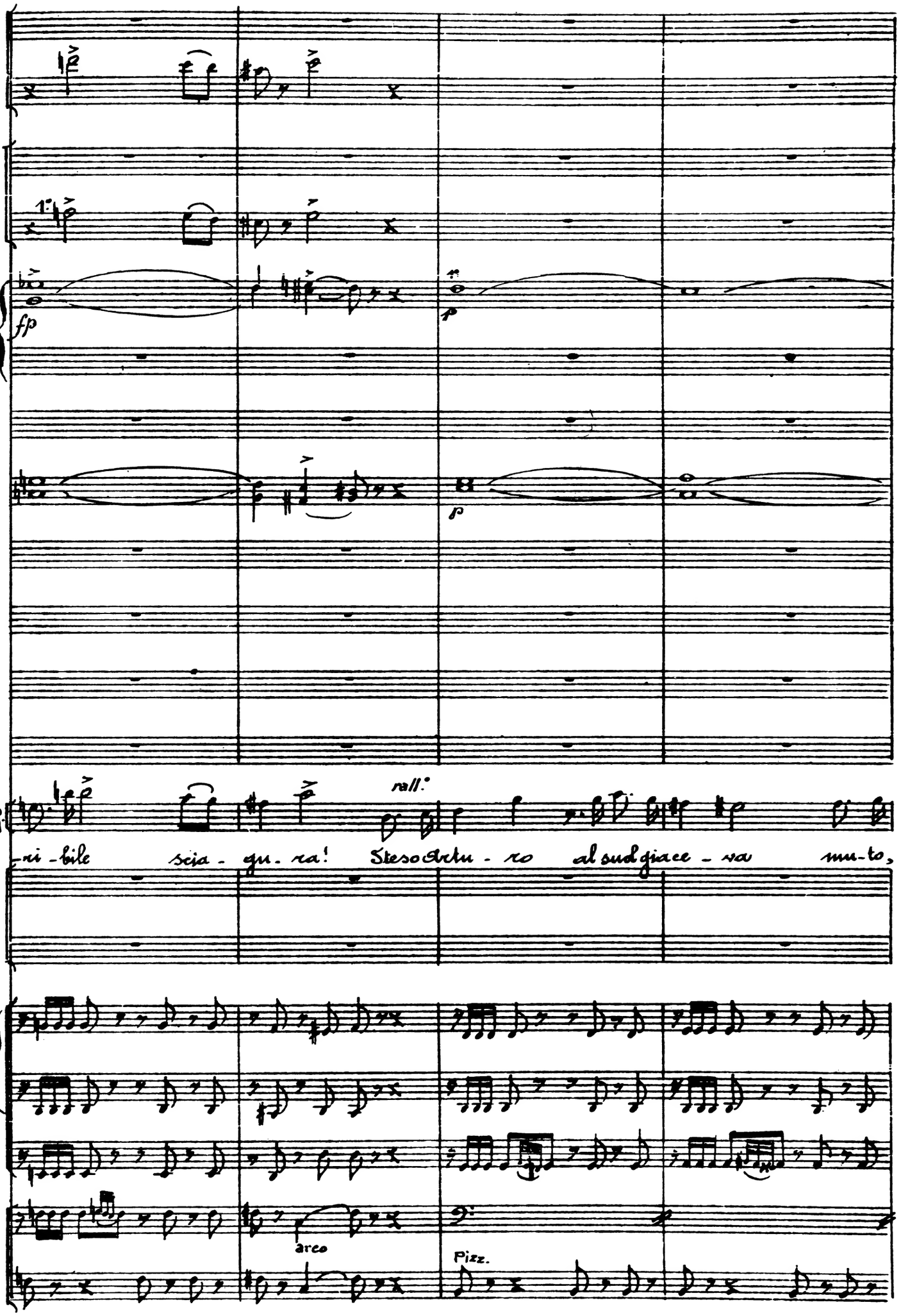
fp
p
p
rall.°
R.
-ri-bile scia-gu-ra! Steso Artu-ro al suol giace-va mu-to,
arco
Pizz.

Poco Più.

Poco Più

R.

fred-do, insan-gui-na-to!.. e Lucia l'acciar stringe-va, che fu già del tru-ci-

Poco Più

arco

arco

I.° TEMPO

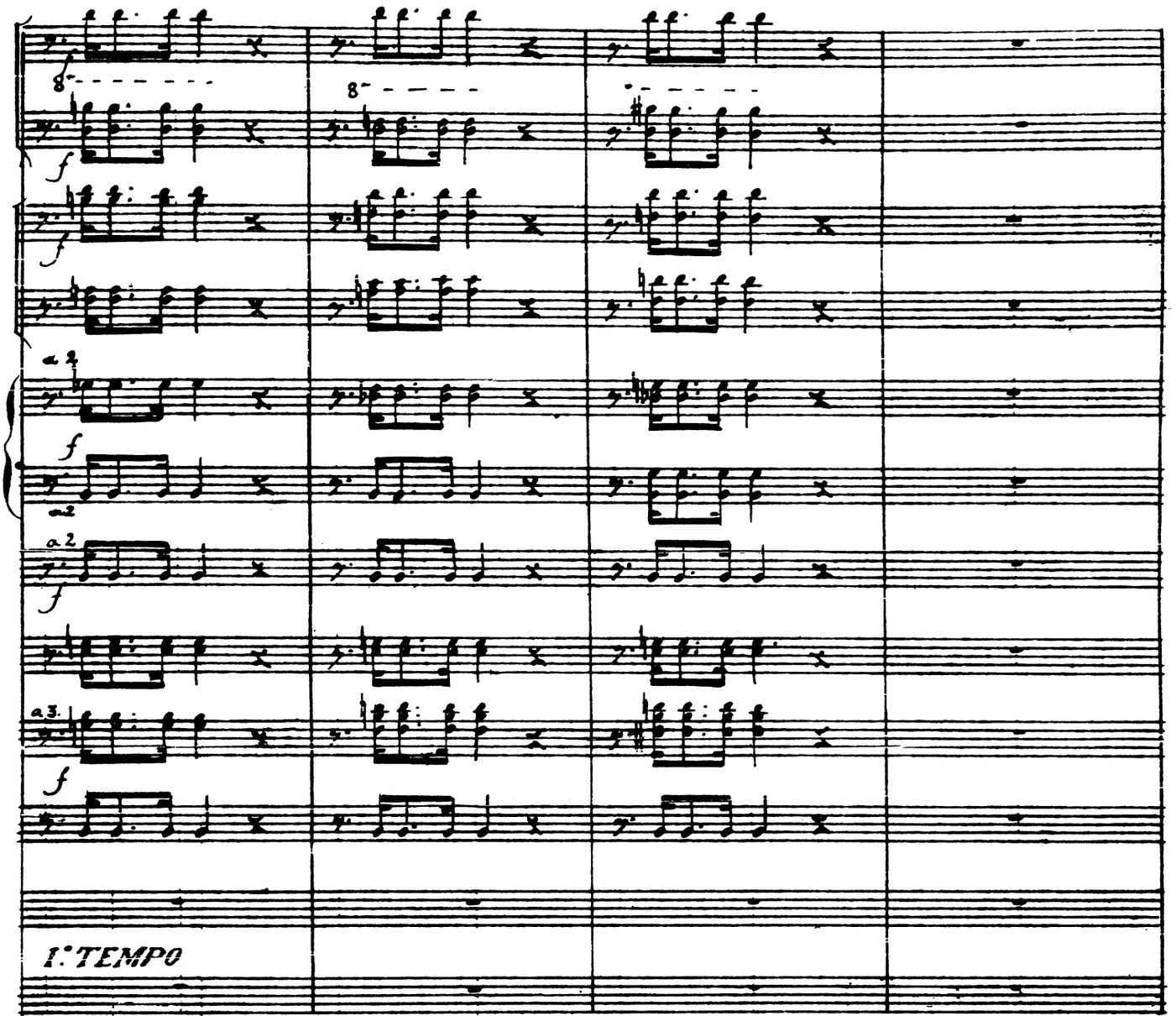

I.° TEMPO

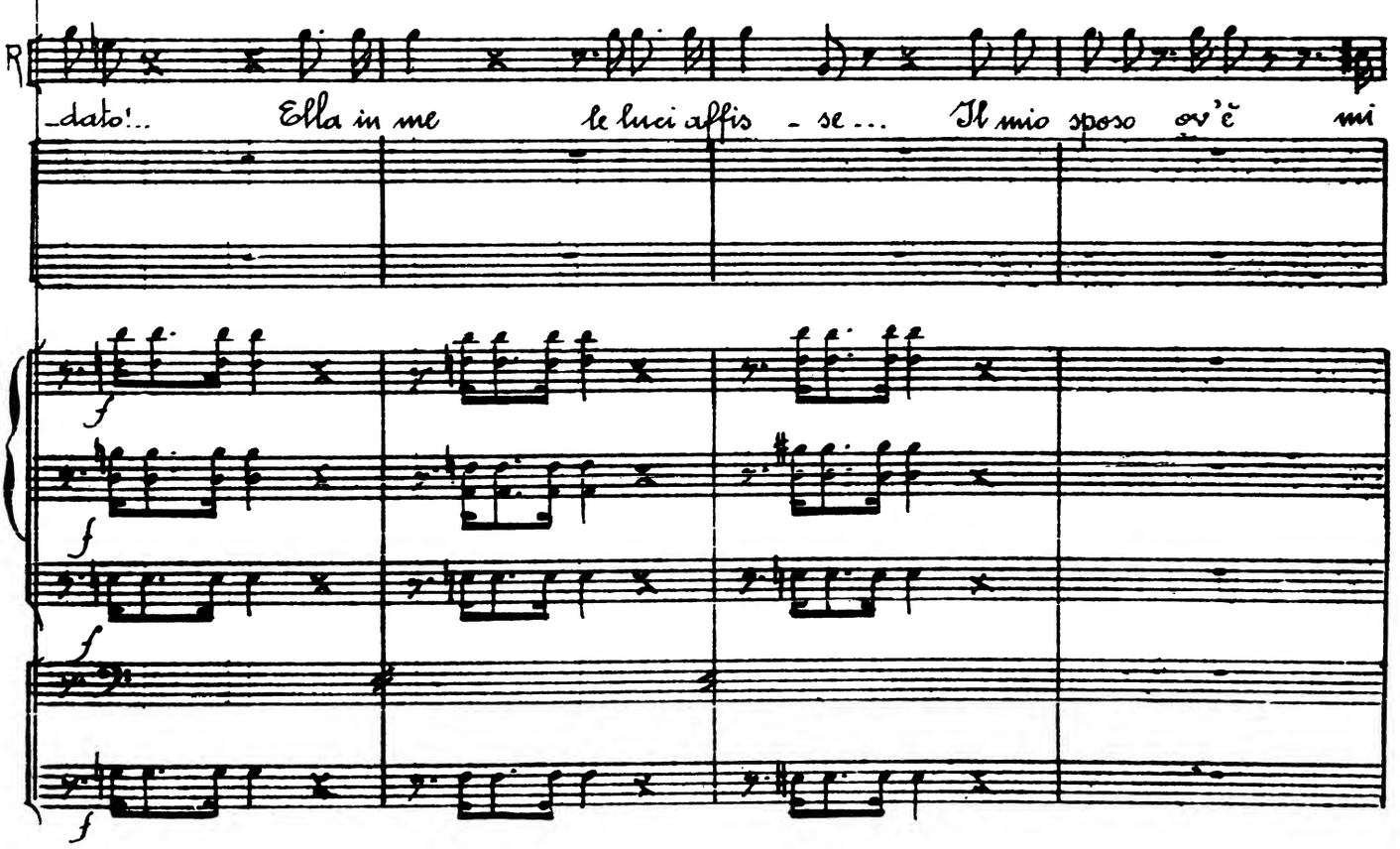

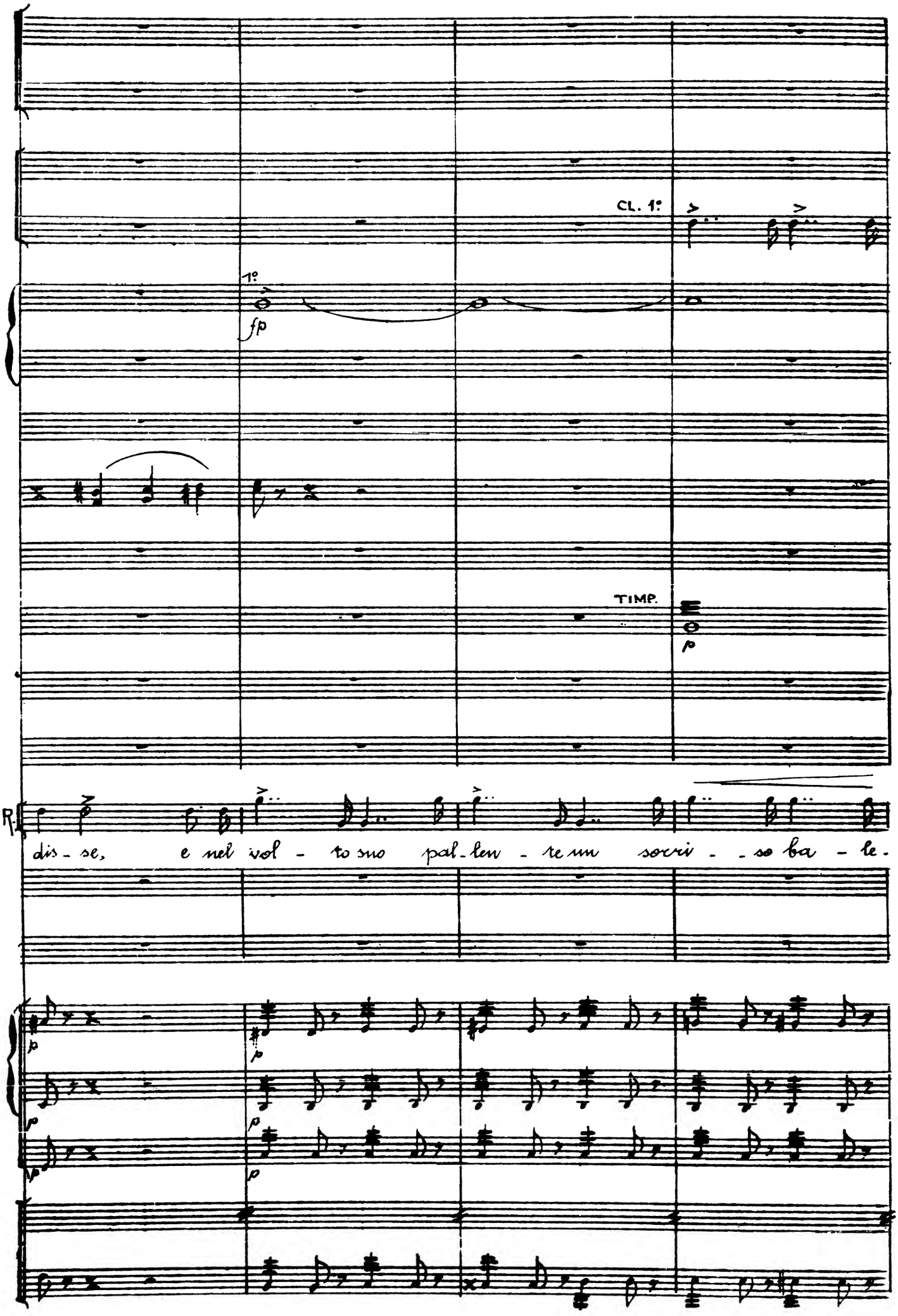
CL. 1:
1°
fp
TIMP.
p
R.
dis - se, e nel vol - to suo pal - len - re un sorri - - so ba - le -
p
p
p
p
p

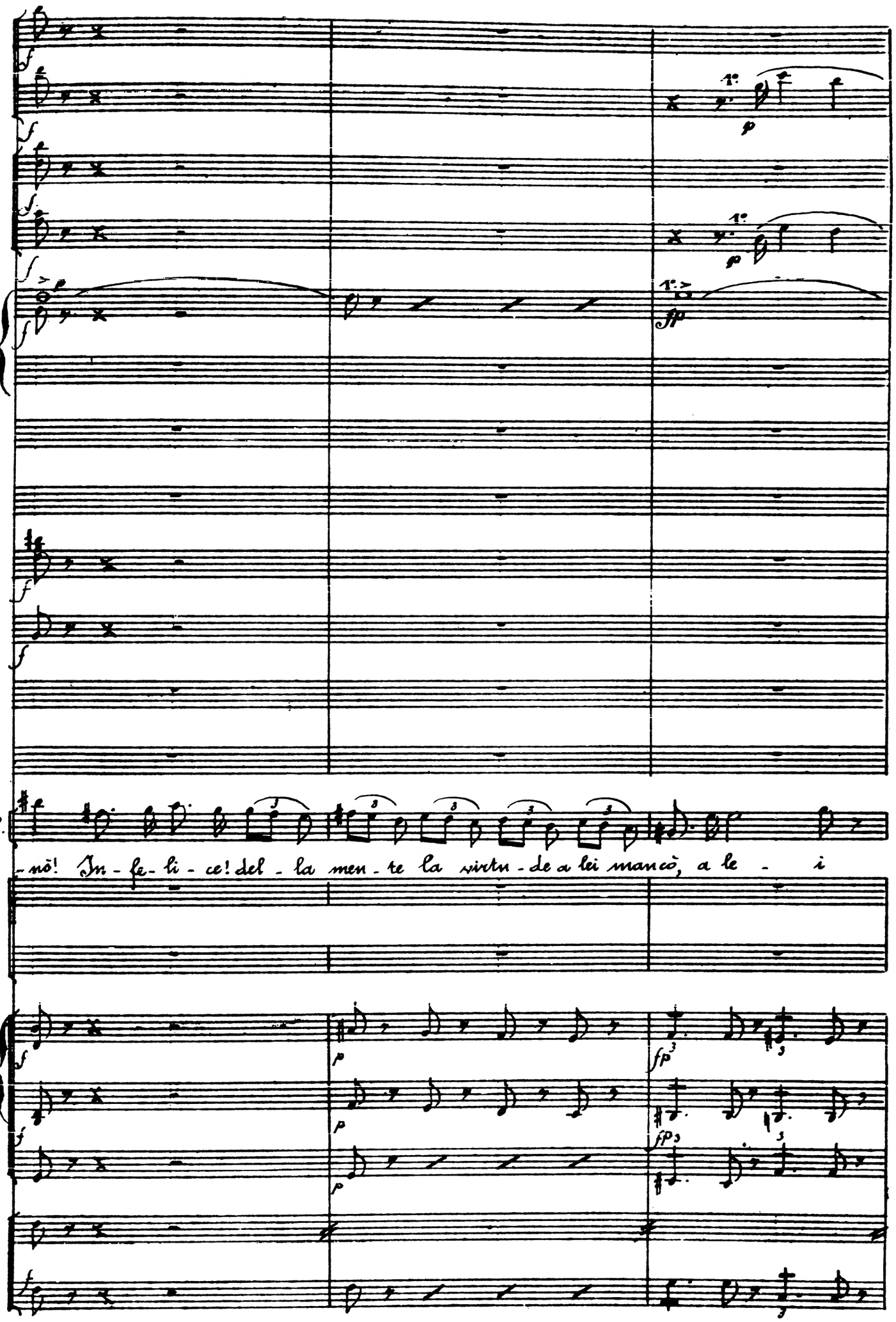
1.
1.
1.
R.
-nò! In-fe-li-ce! del-la men-te la virtù de a lei mancò, a le- i

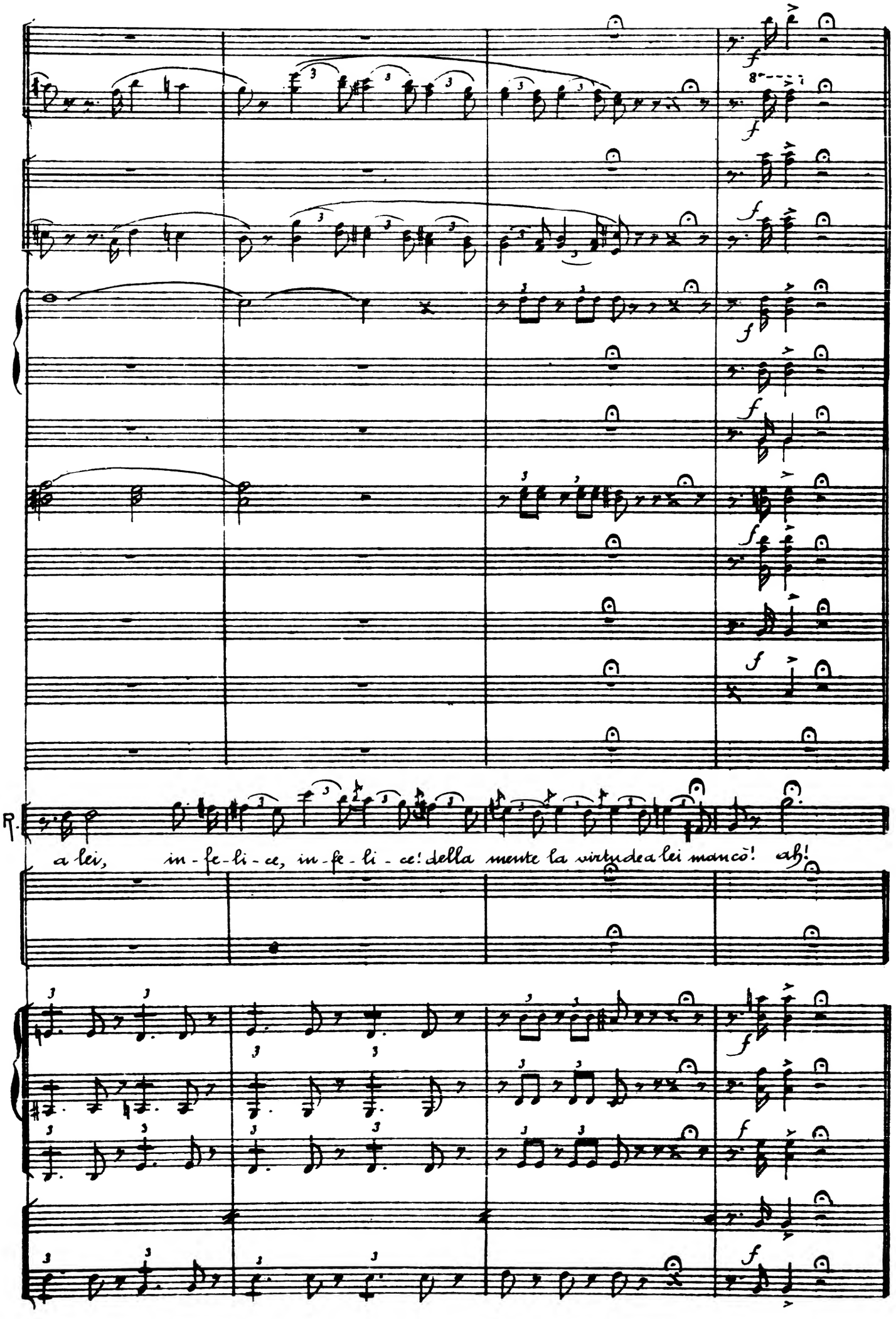
R.
a lei, in-fe-li-ce, in-fe-li-ce! della mente la virtù de a lei mancò! ah!

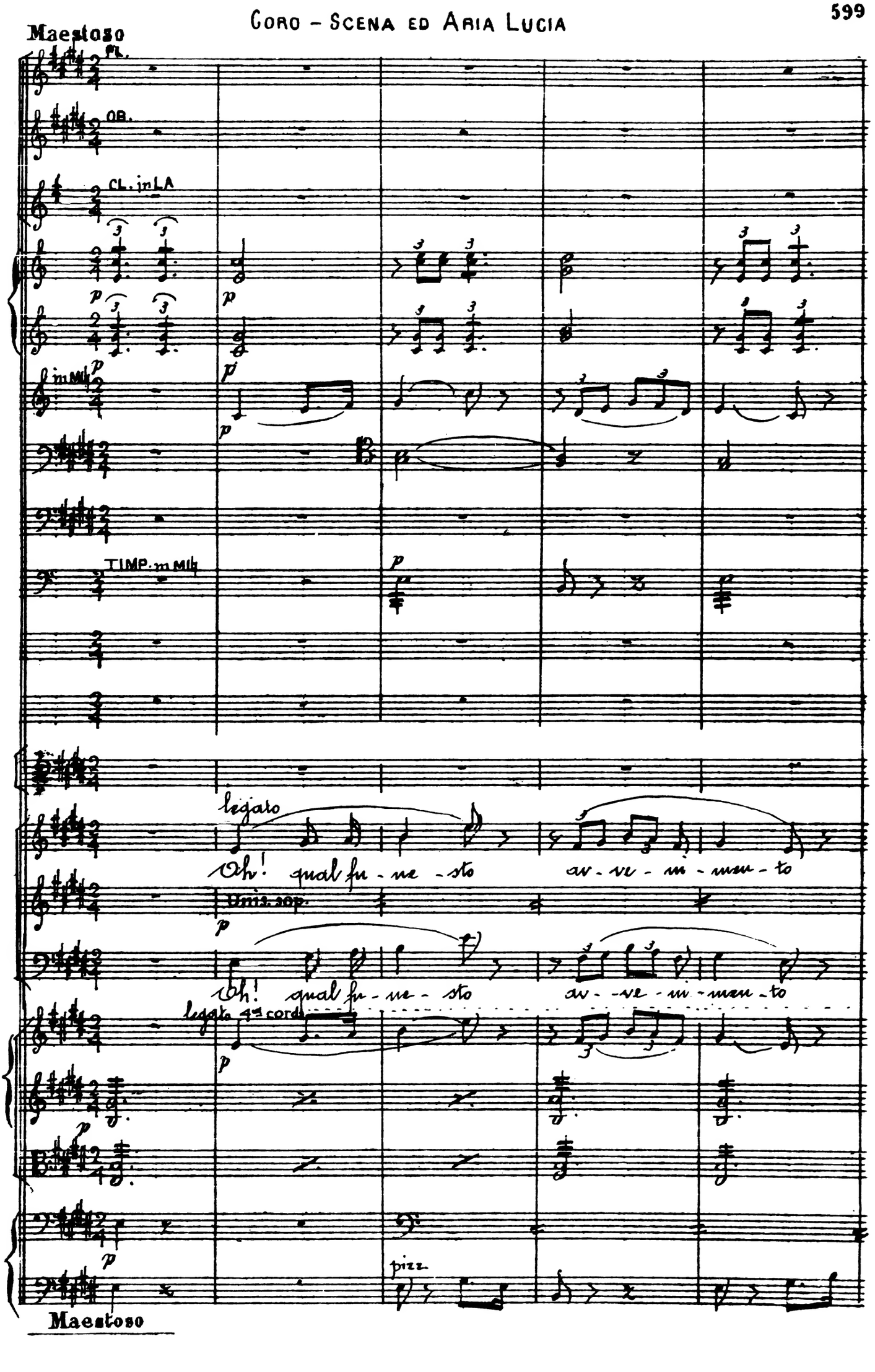
Maestoso
Fl.
Ob.
Cl. in LA
TIMP. in Mib
legato
Oh! qual fu - ne - sto av - ve - ni - men - to
Unis. sop.
Oh! qual fu - ne - sto av - ve - ni - men - to
legato 4as corde
pizz.
Maestoso

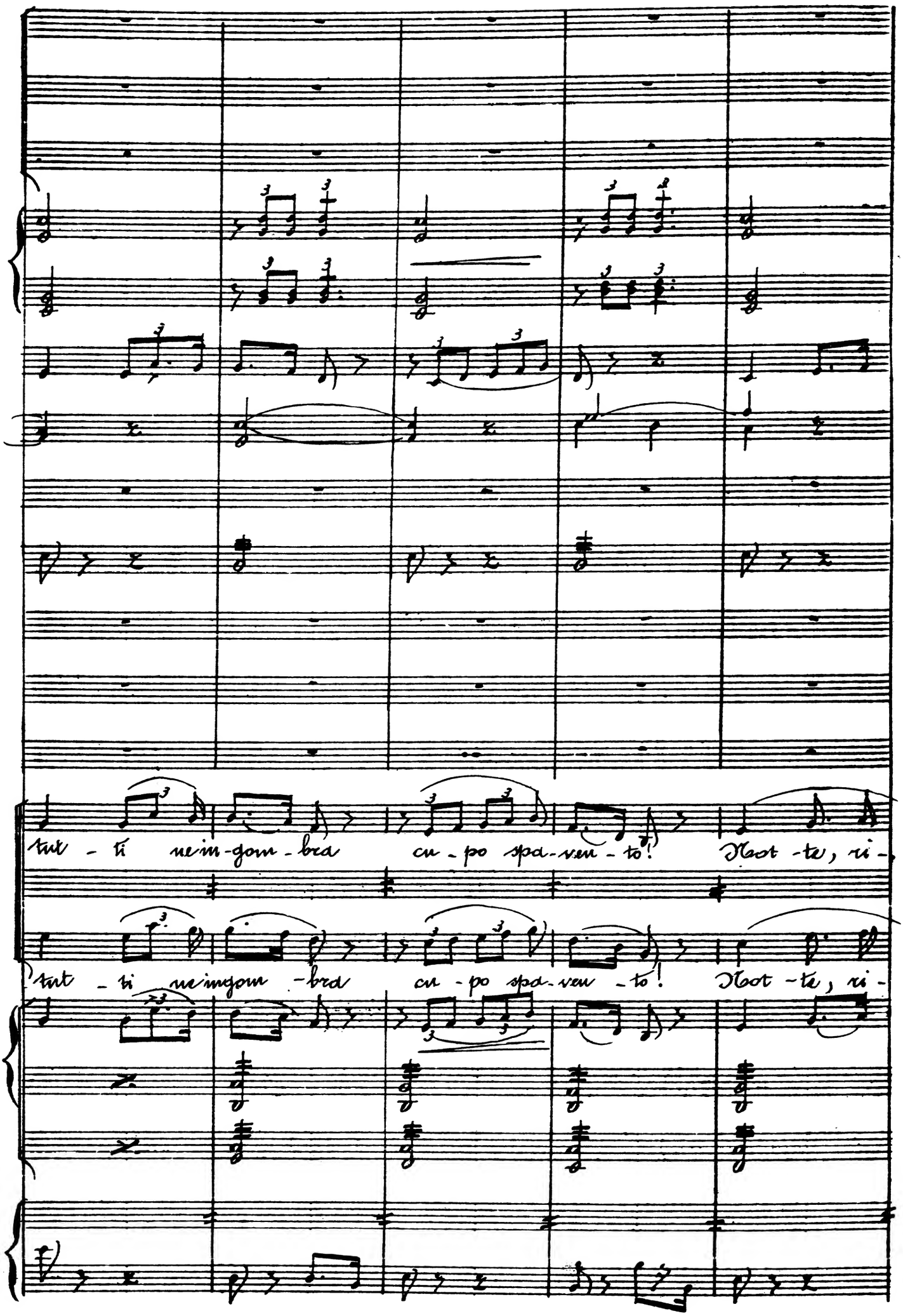
tut - ti ne im-gom - bra cu - po spa-veu - to! Not - te, ri -
tut - ti ne im-gom - bra cu - po spa-veu - to! Not - te, ri -

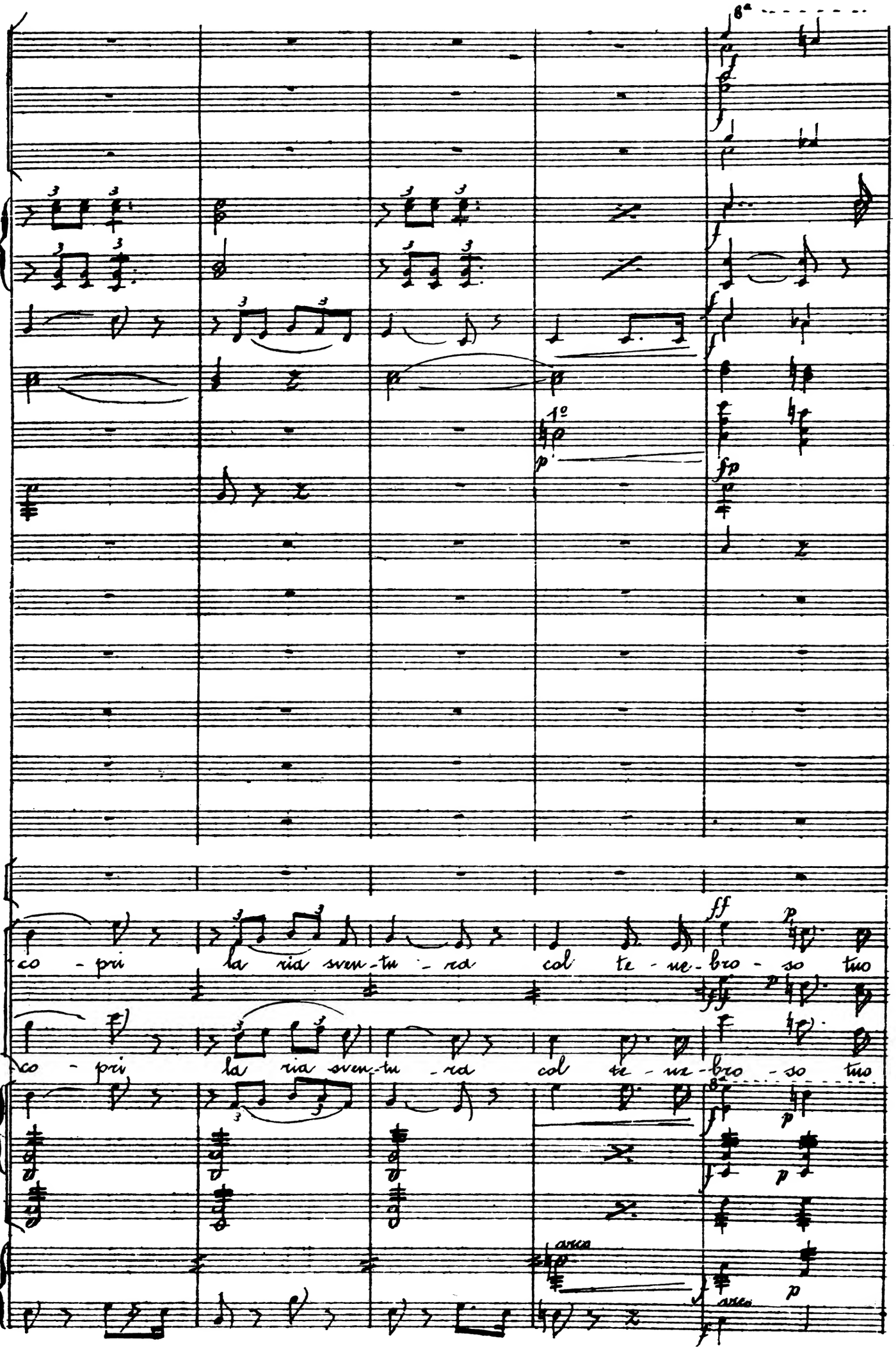
8ª
1º
p
fp
ff
p
co - pri la ria sven-tu - ra col te - ne-bro - so tuo
co - pri la ria sven-tu - ra col te - ne-bro - so tuo
8ª
arco
arco

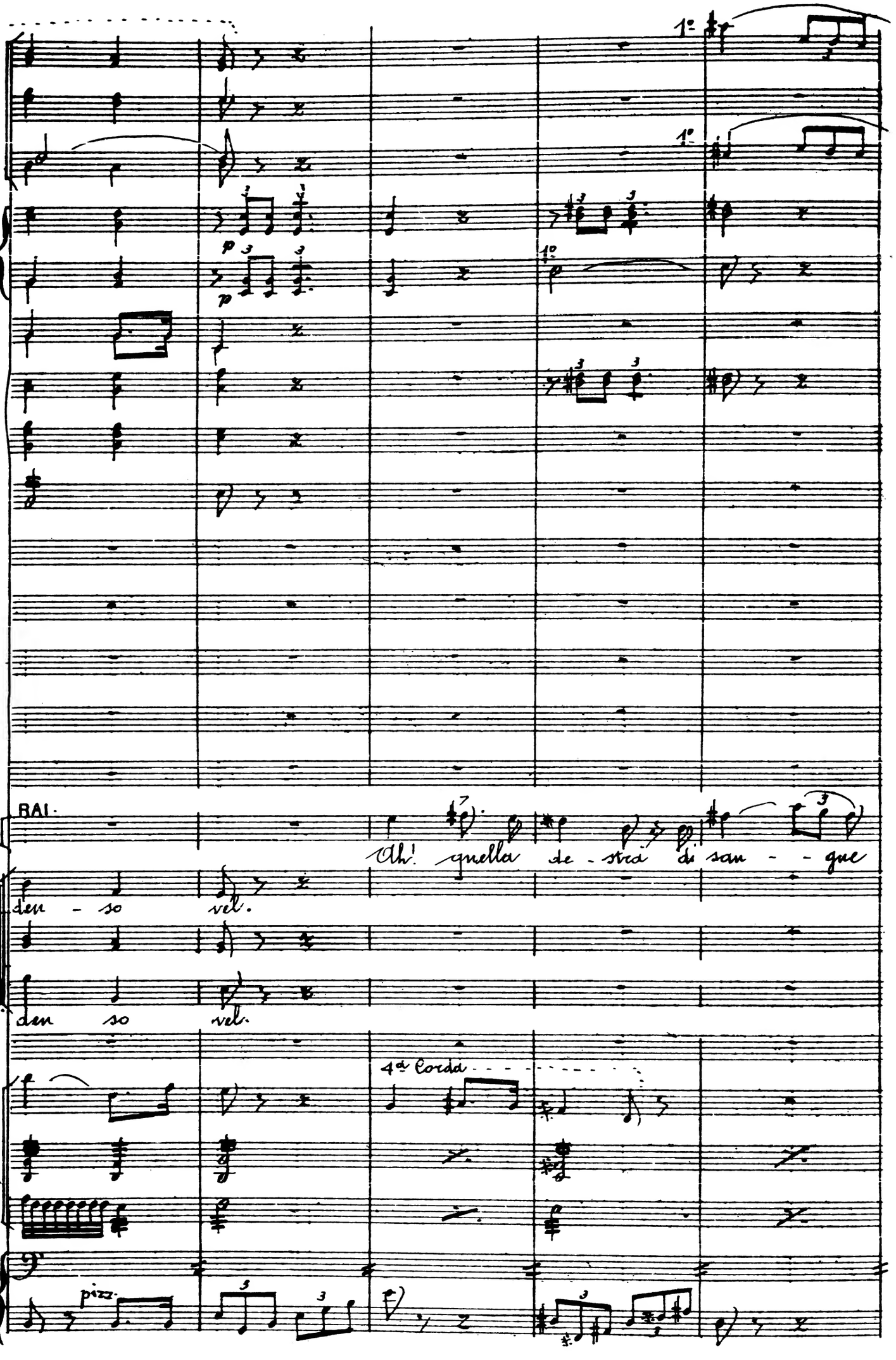
1°
1°
1°
p
p
BAI.
Ah! quella de - stra di san - - que
den - so vel.
den so vel.
4ª Corda
pizz.

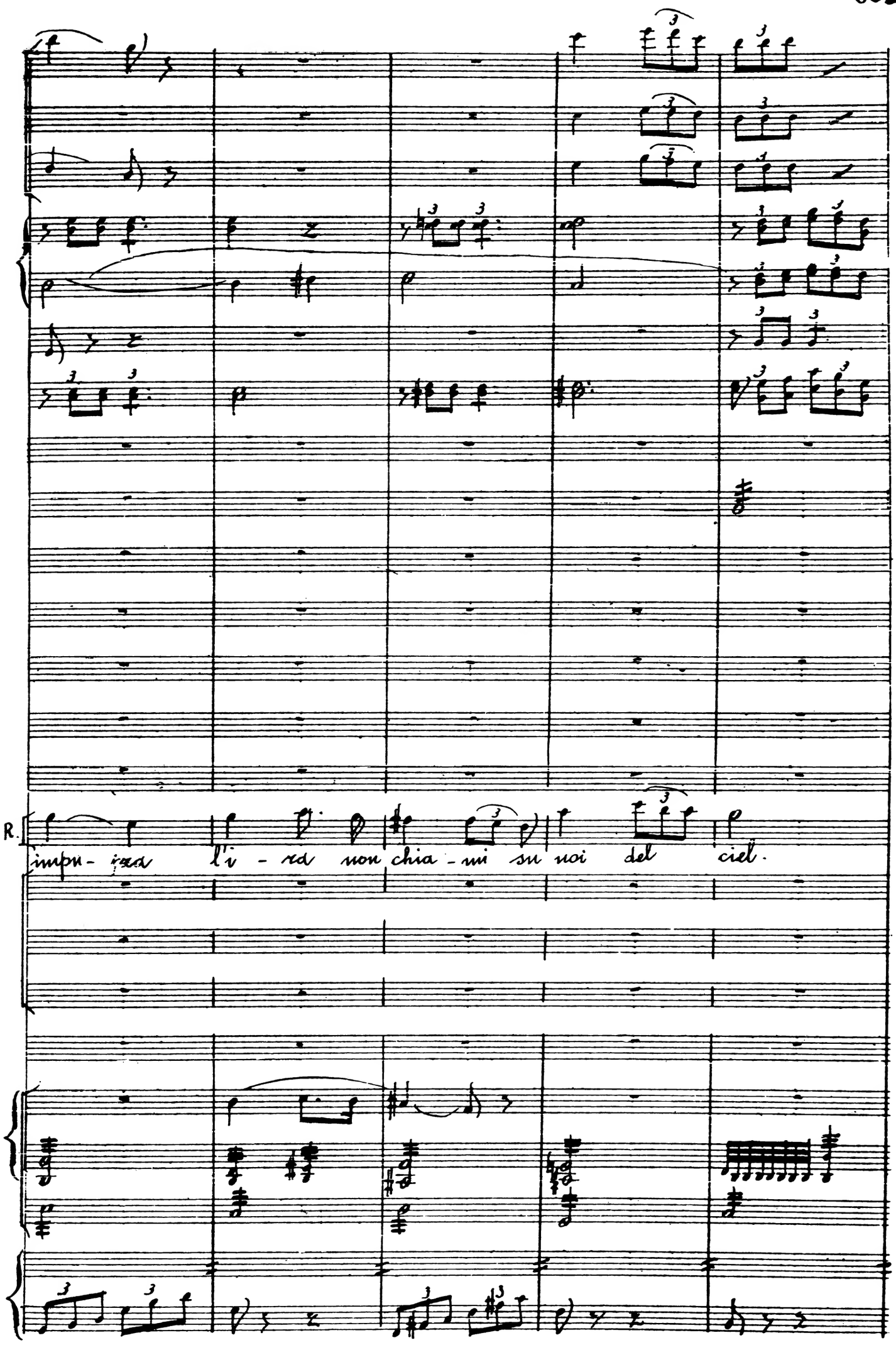
R.
impu - ista l'i - ra non chia - mi su noi del ciel.

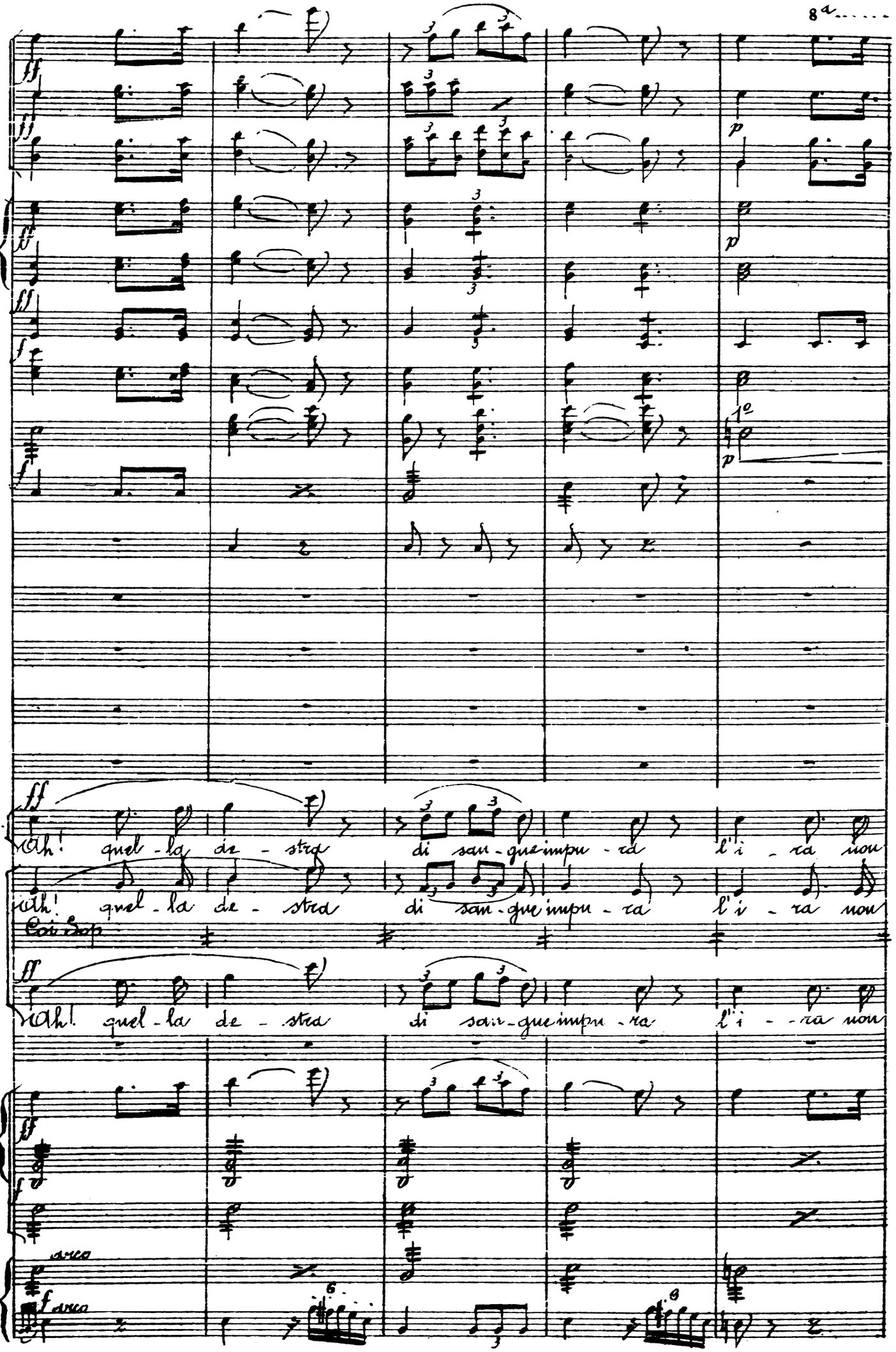
8a
R.
Ah! quel-la de-stra di san-gue impu-ra l'i-ra non
Ah! quel-la de-stra di san-gue impu-ra l'i-ra non
Coi Sop
Ah! quel-la de-stra di san-gue impu-ra l'i--ra non
arco
arco

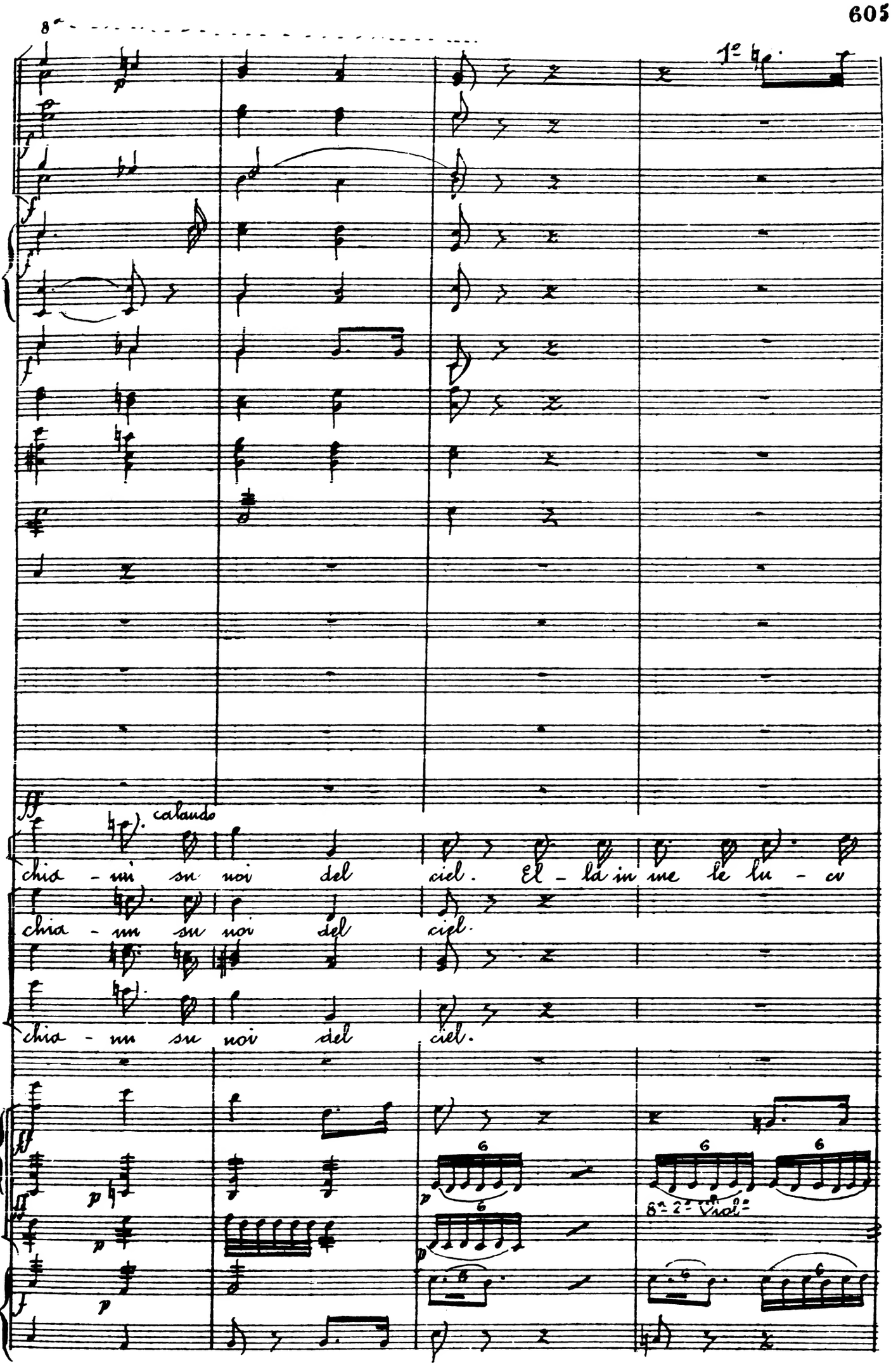
8a
1e
calando
chia - mi su noi del ciel. El - la in me le lu - ce
chia - mi su noi del ciel.
chia - mi su noi del ciel.
8a 2e Viol.

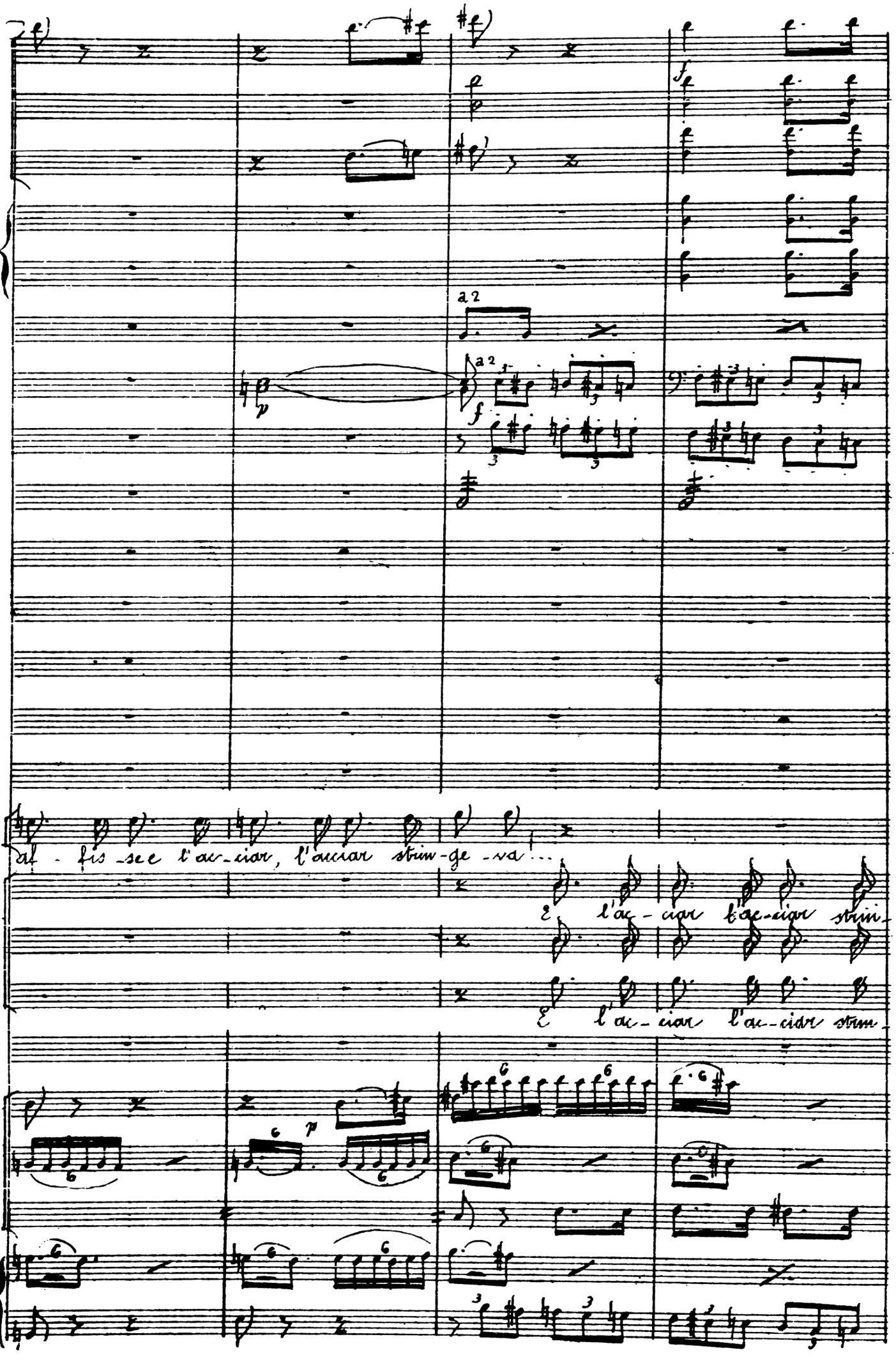
a 2
a 2
af - fis - see l'ac - ciar, l'acciar strin - ge - va...
E l'ac - ciar l'ac - ciar strin
E l'ac - ciar l'ac - ciar strin

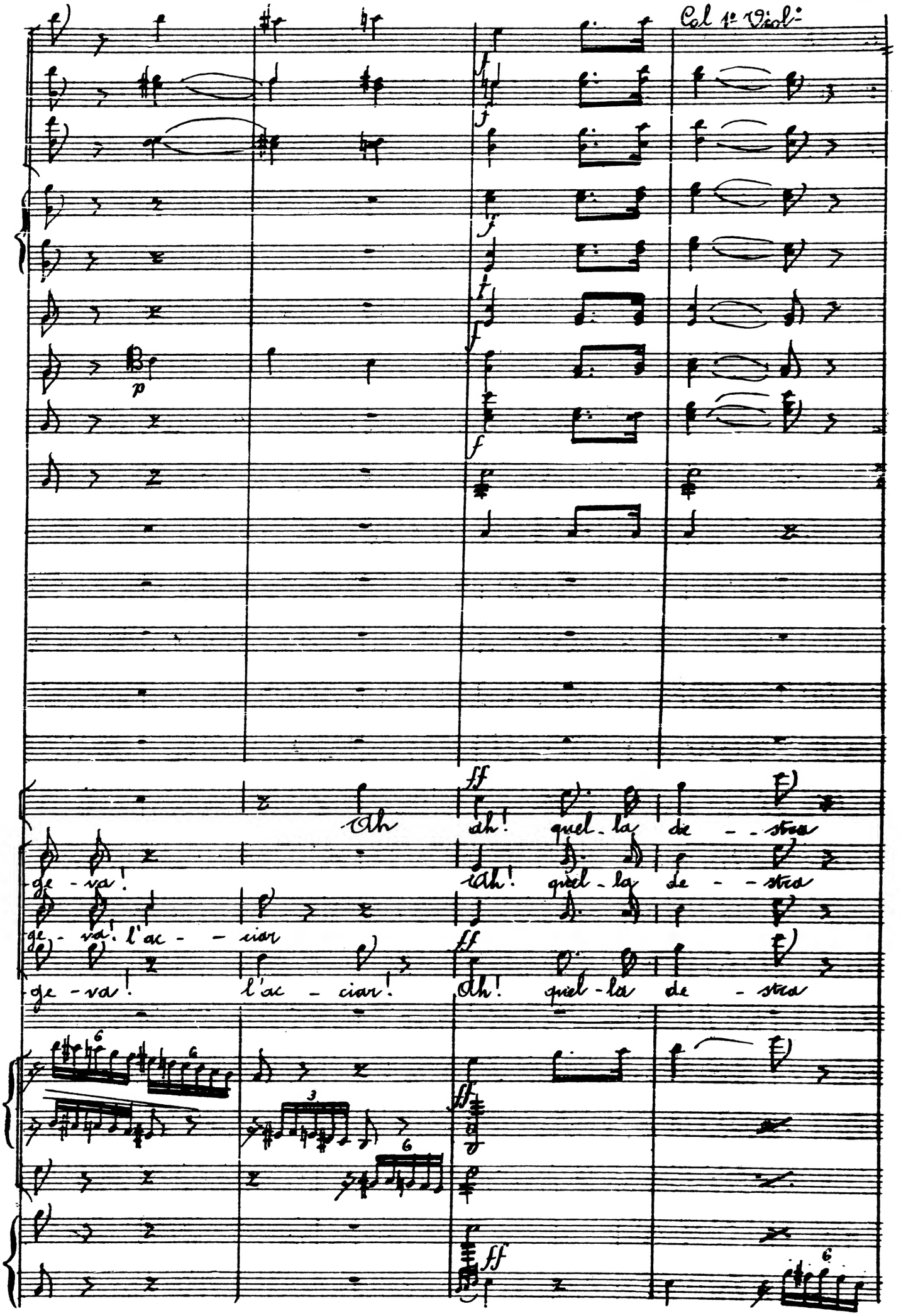
Col 1° Viol:
Ah ah! quel - la de - - stra
ge - va! Ah! quel - la de - - stra
ge - va! l'ac - - ciar
ge - va! l'ac - ciar! Ah! quel - la de - stra

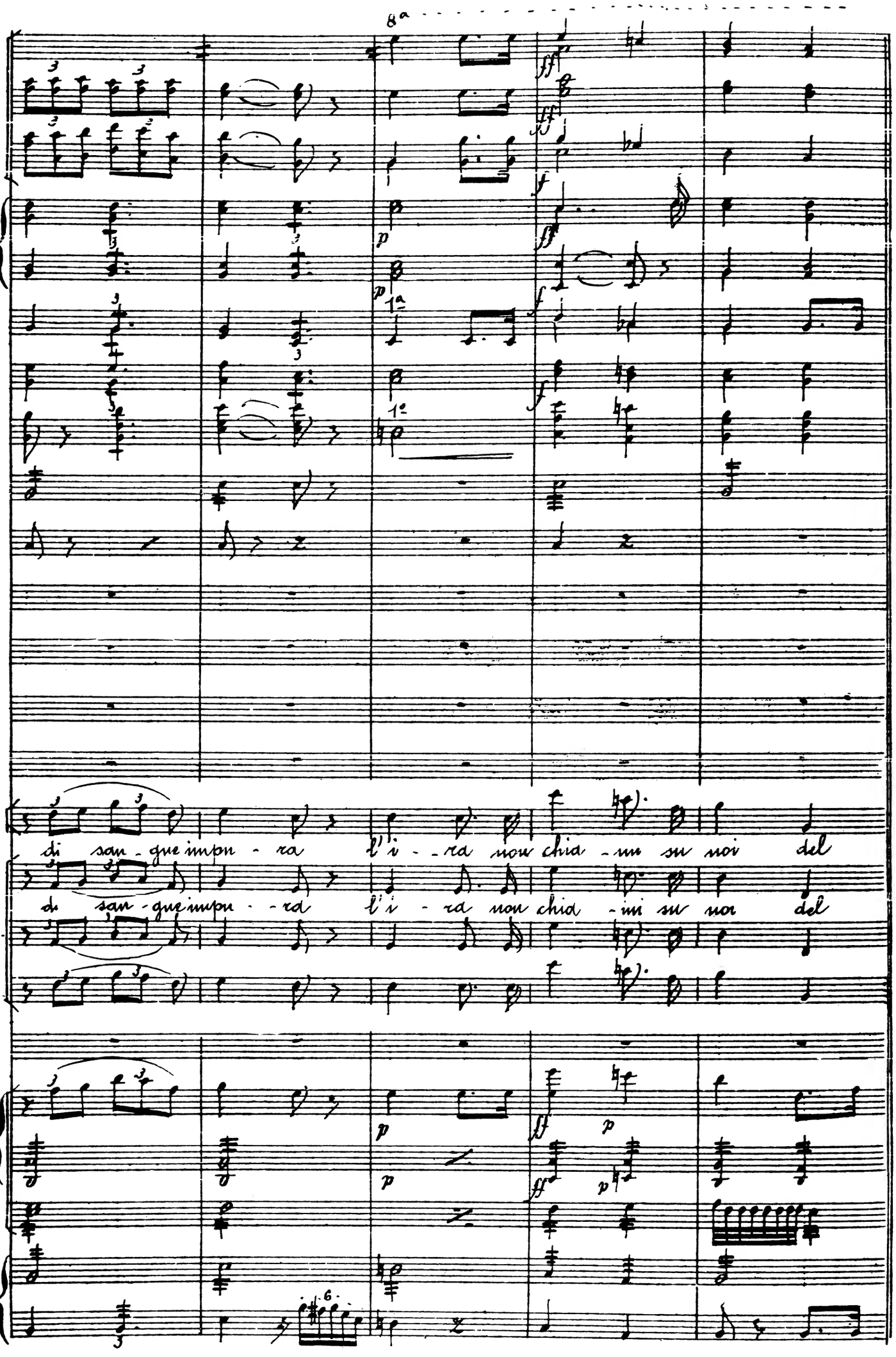
8ª
1ª
1ª
di san - gue impon - ra l'i - ra non chia - mi su noi del
di san - gue impon - ra l'i - ra non chia - mi su noi del

Più mosso 8va

ff

ff

ff

ff

ff

f

ciel, non chiami l'i-ra su no-i del ciel, non chiami l'i-ra su no-i del

p

ciel, non chiami l'i-ra su no-i del ciel, non chiami l'i-ra su no-i del

ciel, l'ira non chiami su noi del ciel, l'ira non chiami su noi del

f

Più mosso

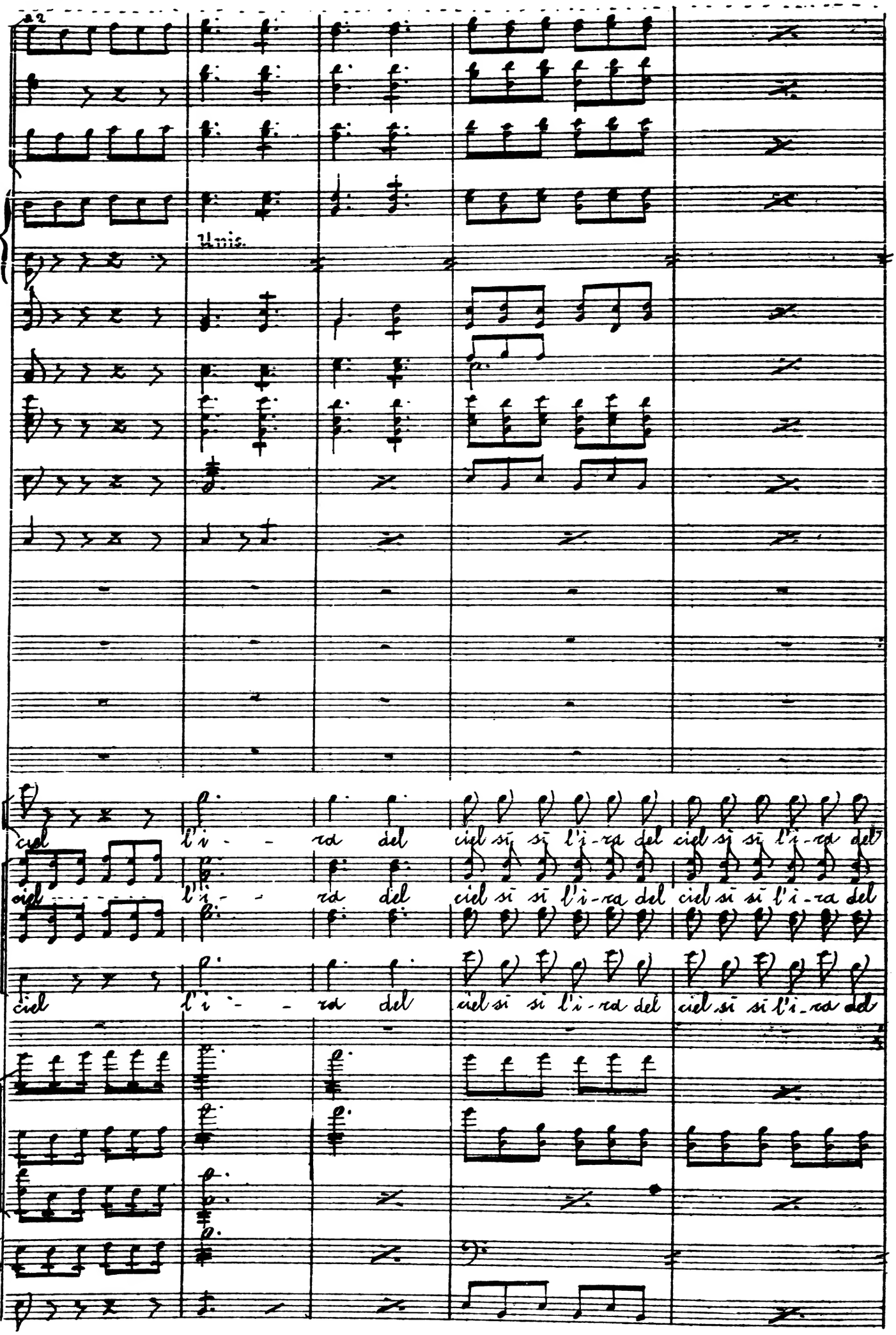
a2
Unis.
ciel l'i - ra del ciel si si l'i-ra del ciel si si l'i-ra del
ciel l'i - ra del ciel si si l'i-ra del ciel si si l'i-ra del
ciel l'i - ra del ciel si si l'i-ra del ciel si si l'i-ra del

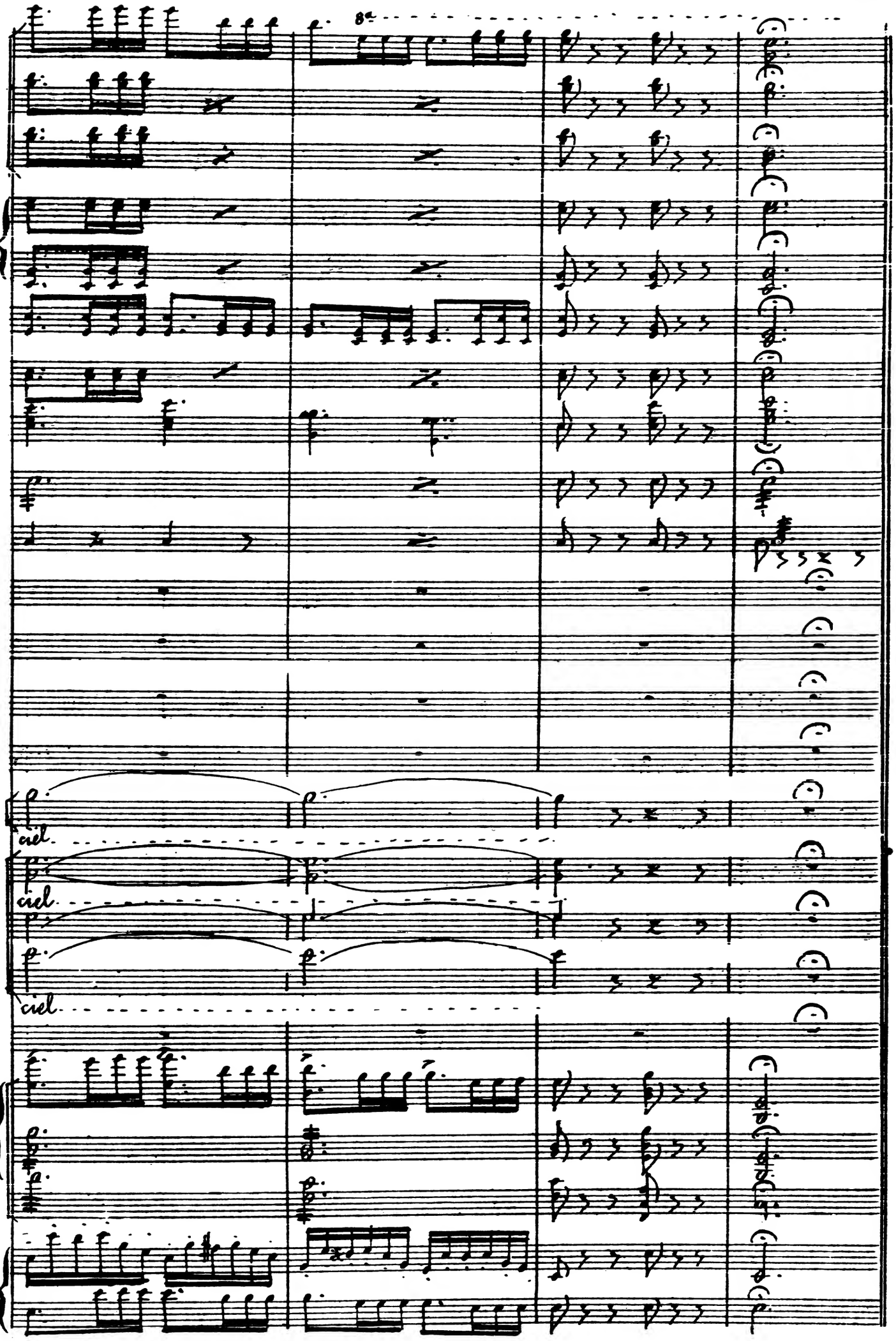
8va
ciel
ciel
ciel

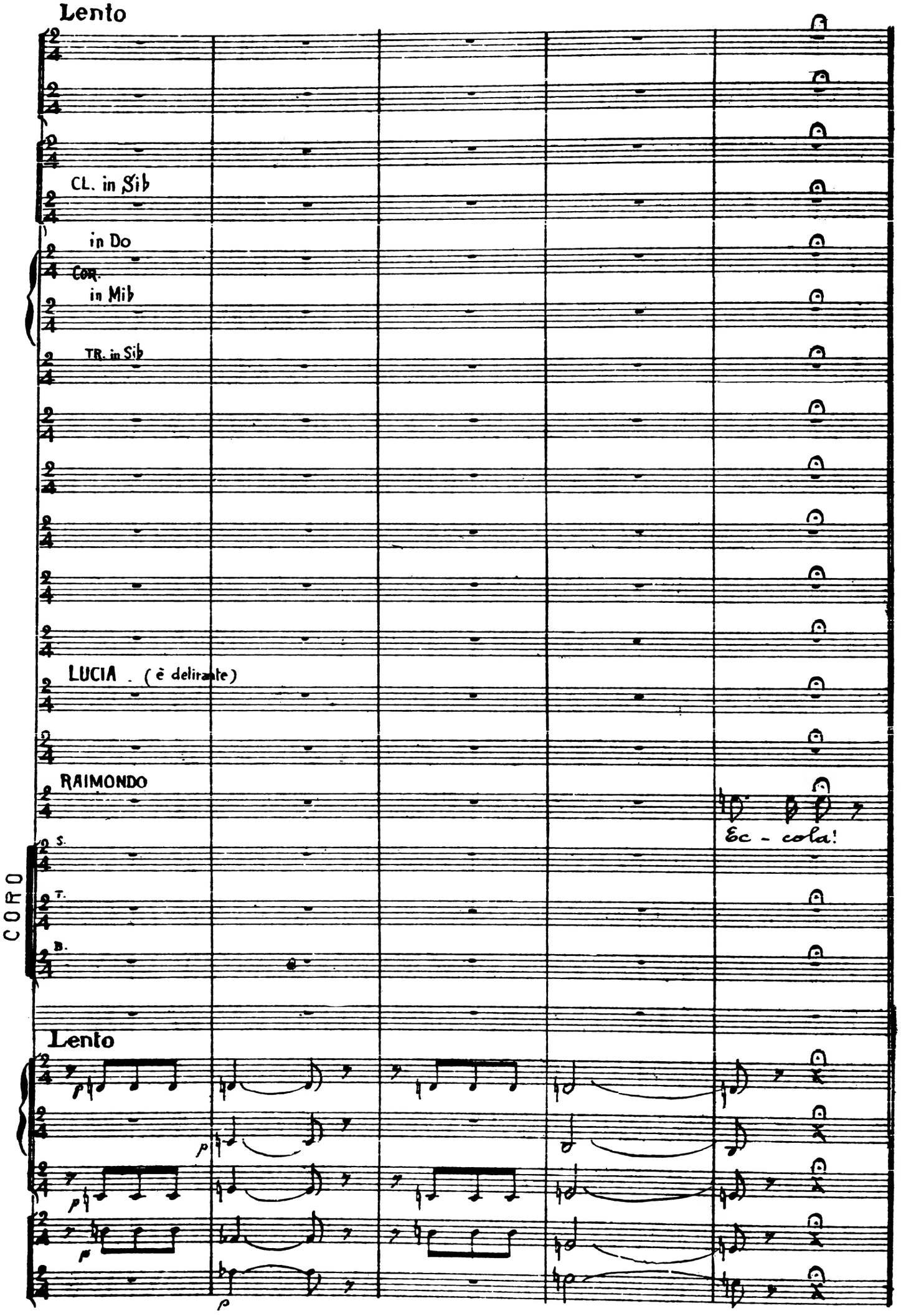
Lento
CL. in Sib
in Do
COR.
in Mib
TR. in Sib
LUCIA (è delirante)
RAIMONDO
Ec - cola!
CORO
S.
T.
B.
Lento

ANDANTE

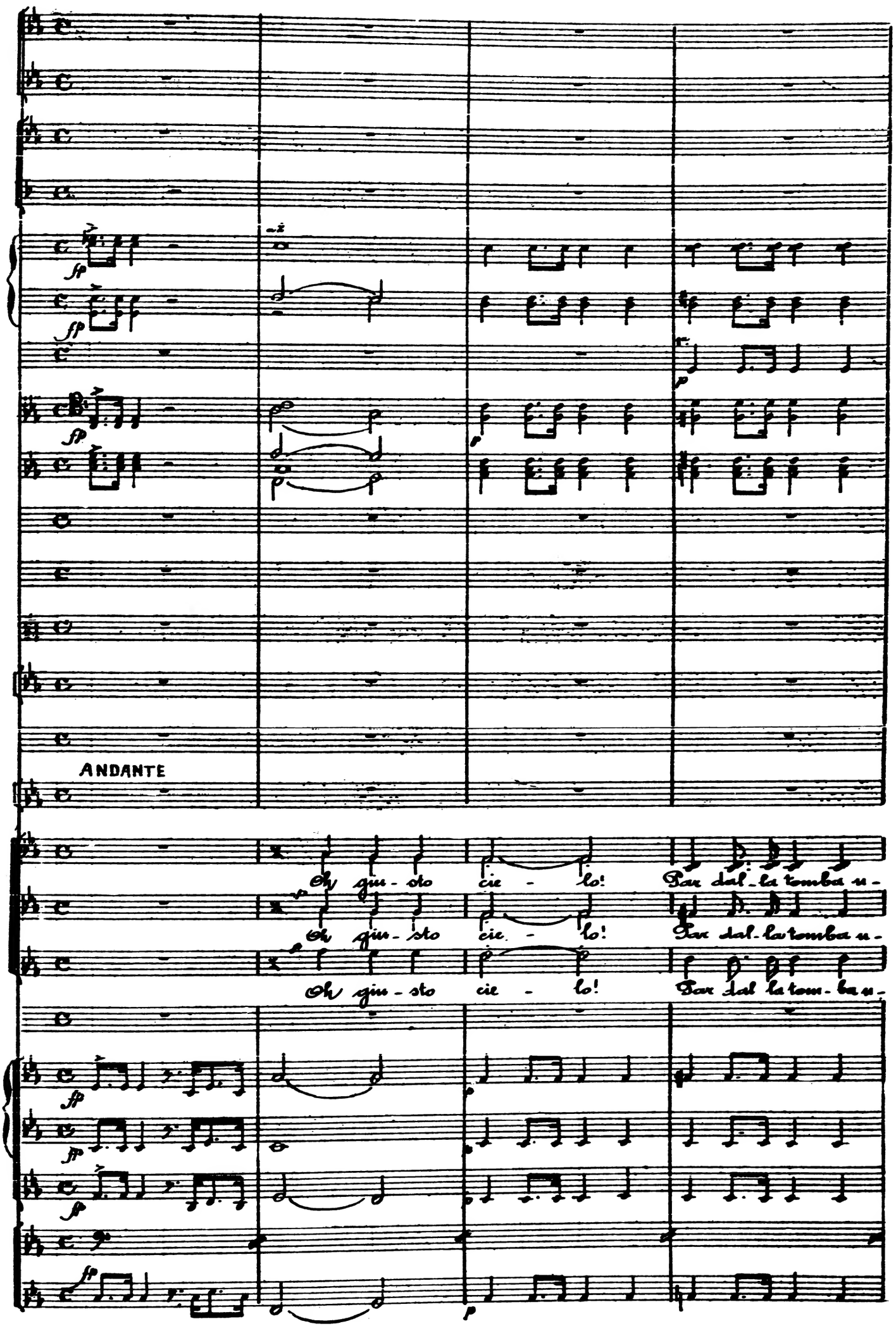
ANDANTE
Oh giu - sto cie - lo! Dar dal - la tomba u -
Oh giu - sto cie - lo! Dar dal - la tomba u -
Oh giu - sto cie - lo! Dar dal la tom - ba u -

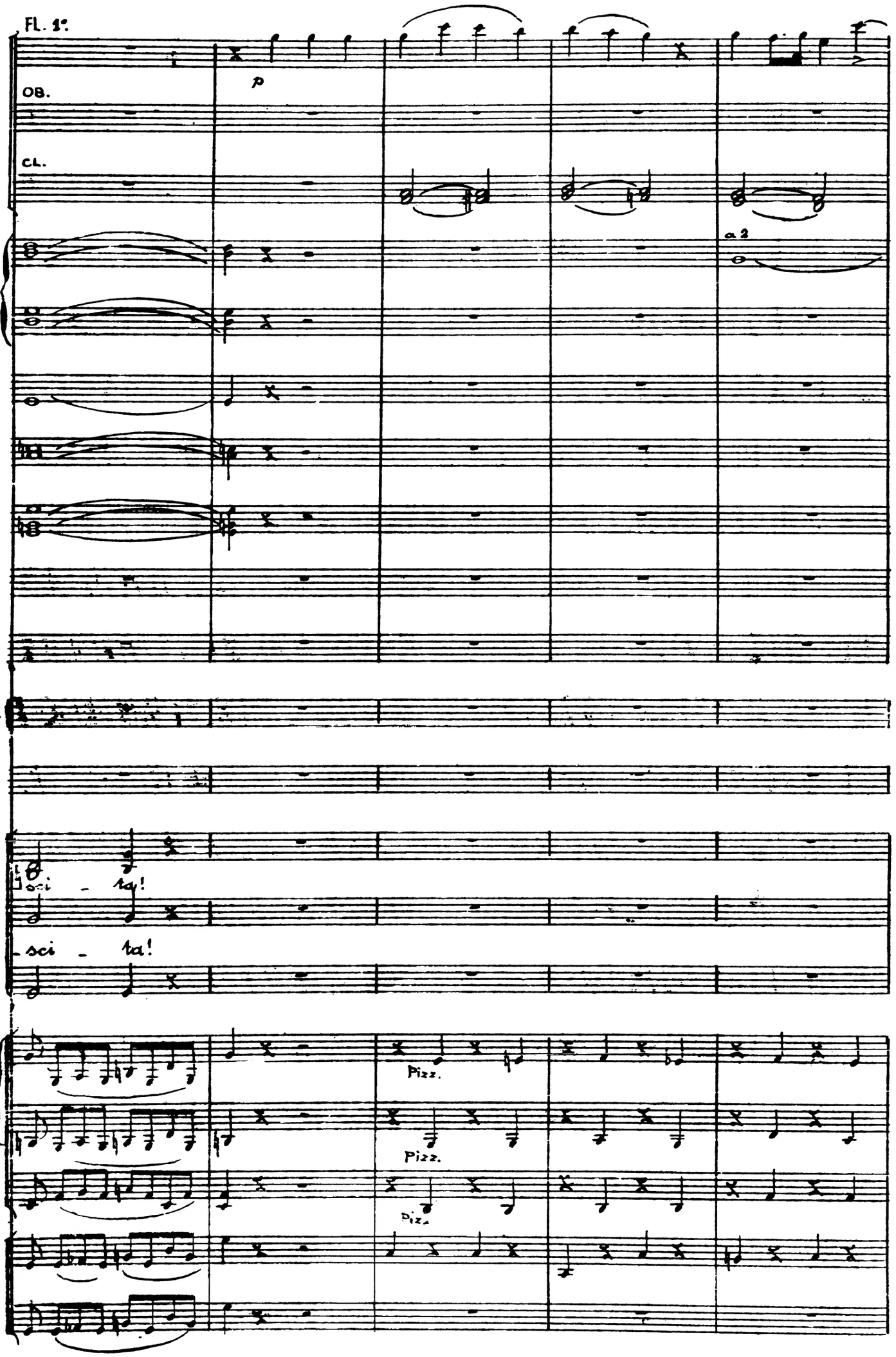
Fl. 1°.
p
Ob.
Cl.
a 2
L
sci - ta!
sci - ta!
Pizz.
Pizz.
Pizz.

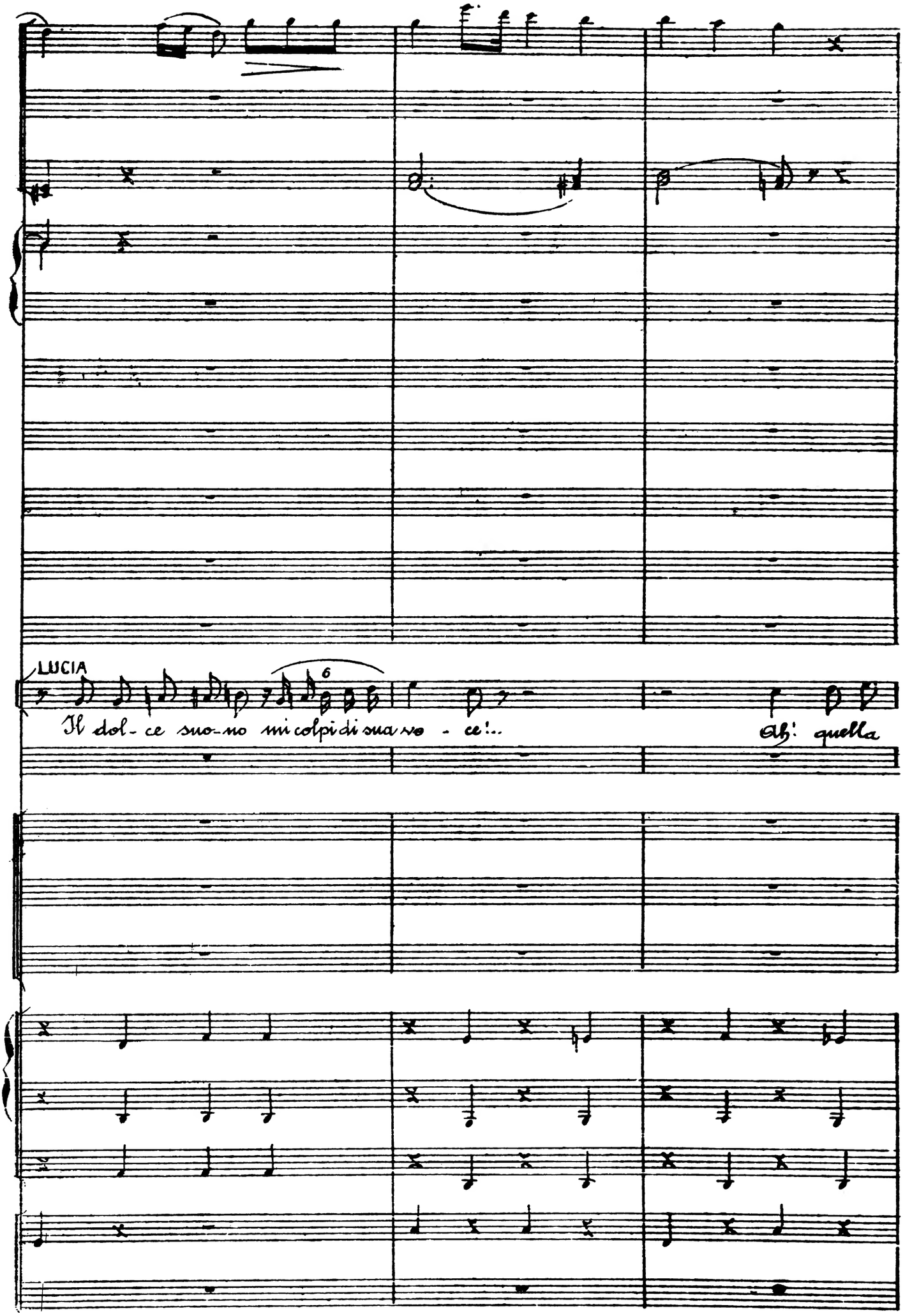
LUCIA
Il dol - ce suo - no mi colpì di sua - ve - ce!..
Ah! quella

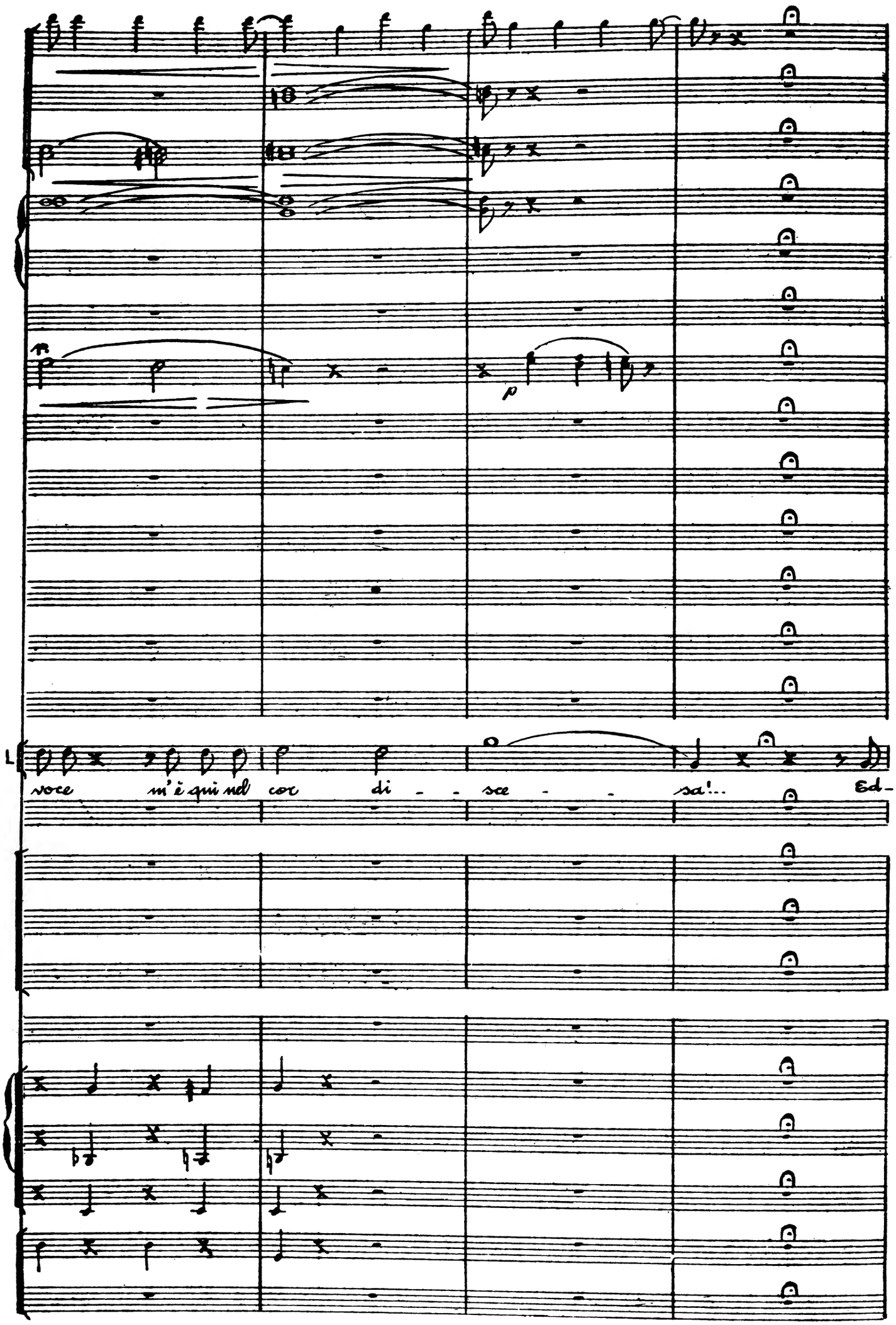
p
p
L
voce m'è qui nel cor di - - sce - - sa!... Ed-

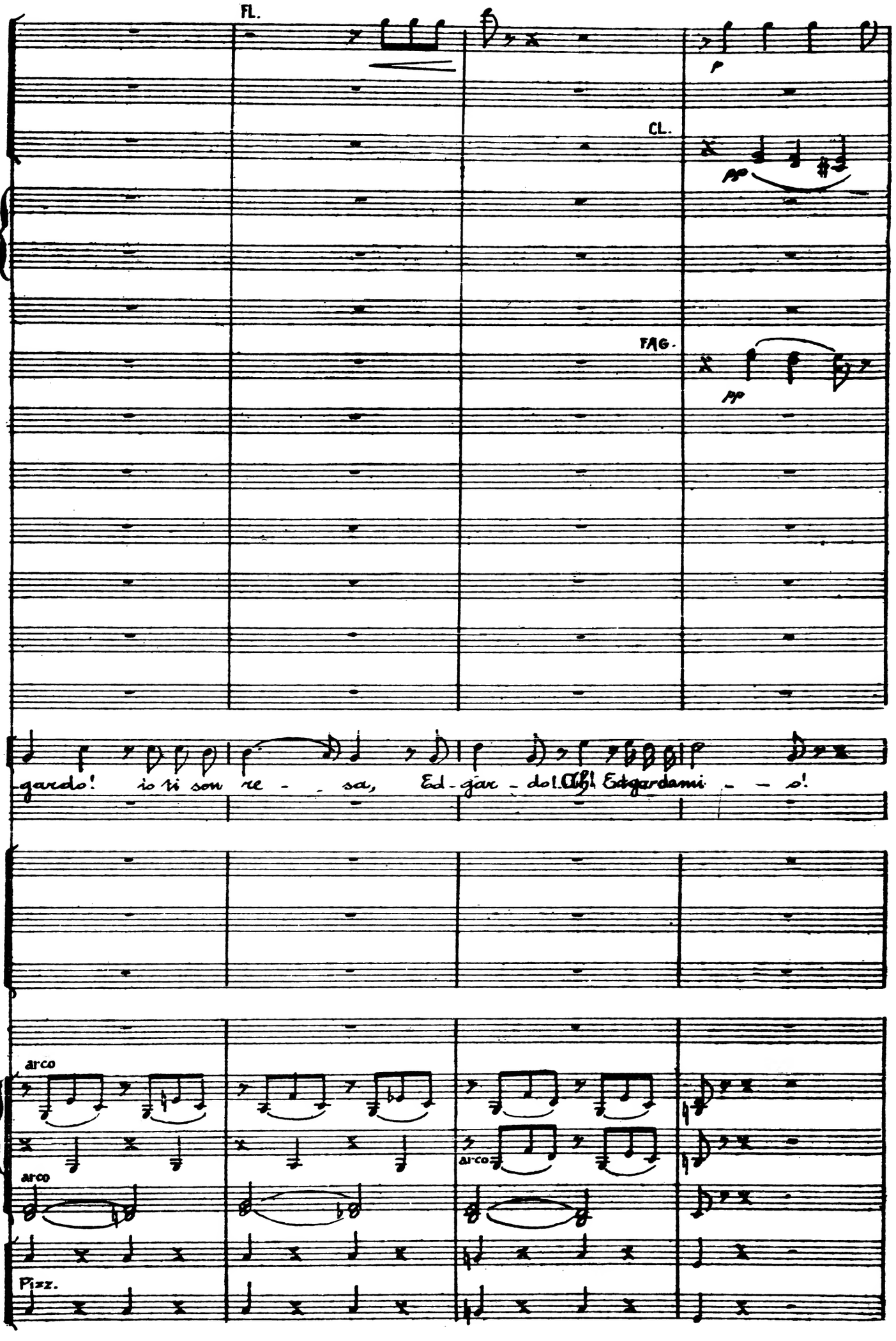
FL.
CL.
FAG.
p
pp
pp
L
gardo! io ti son re - - sa, Ed - gar - do! Ah! Edgardami - - o!
arco
arco
arco
Pizz.

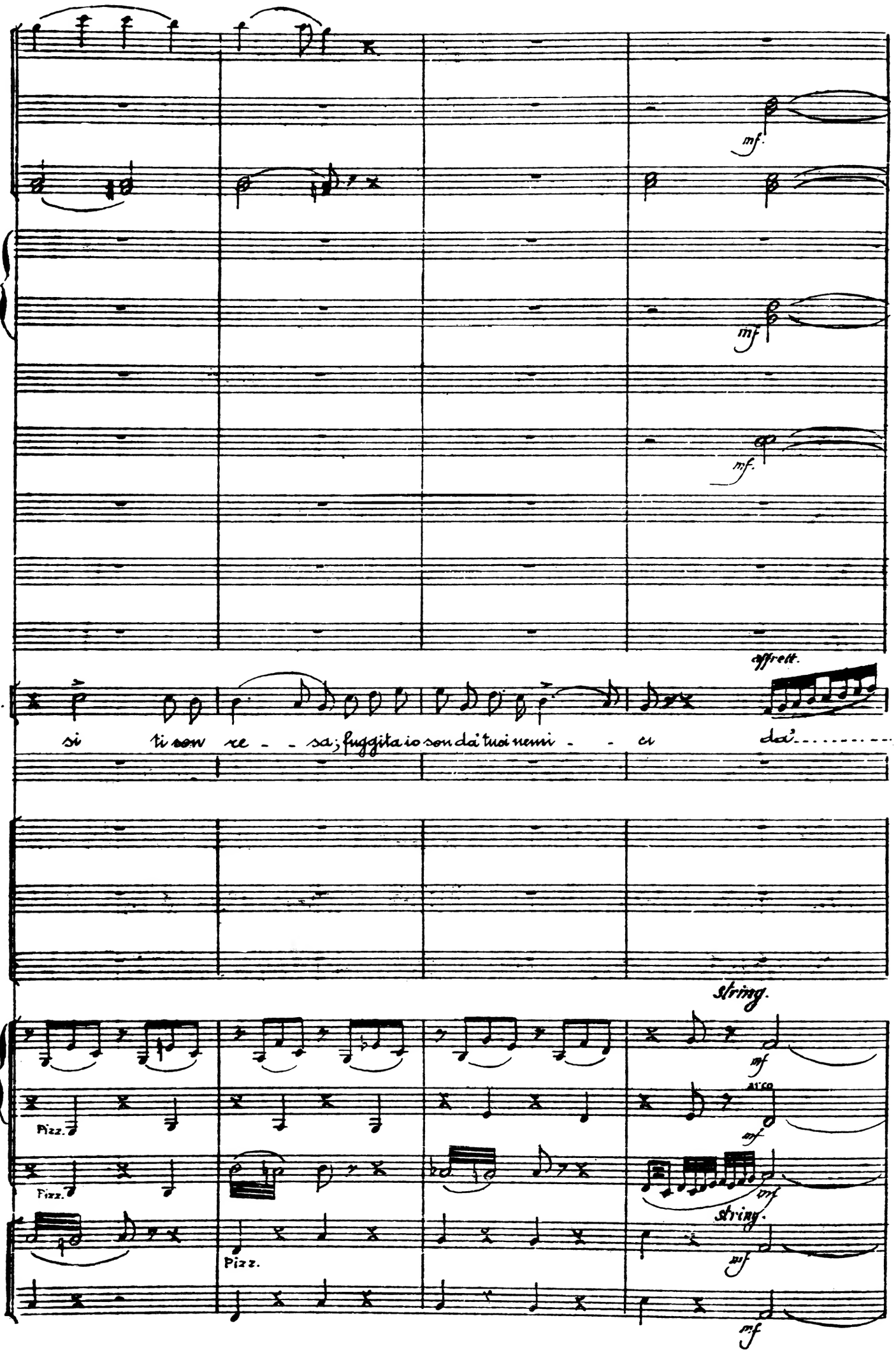
mf.
mf
mf.
affrett.
L.
si ti sow re - - sa; fuggita io son da' tuoi nemi - - ci da'.....
String.
mf
Arco
mf
Pizz.
Pizz.
Pizz.
String.
mf
mf

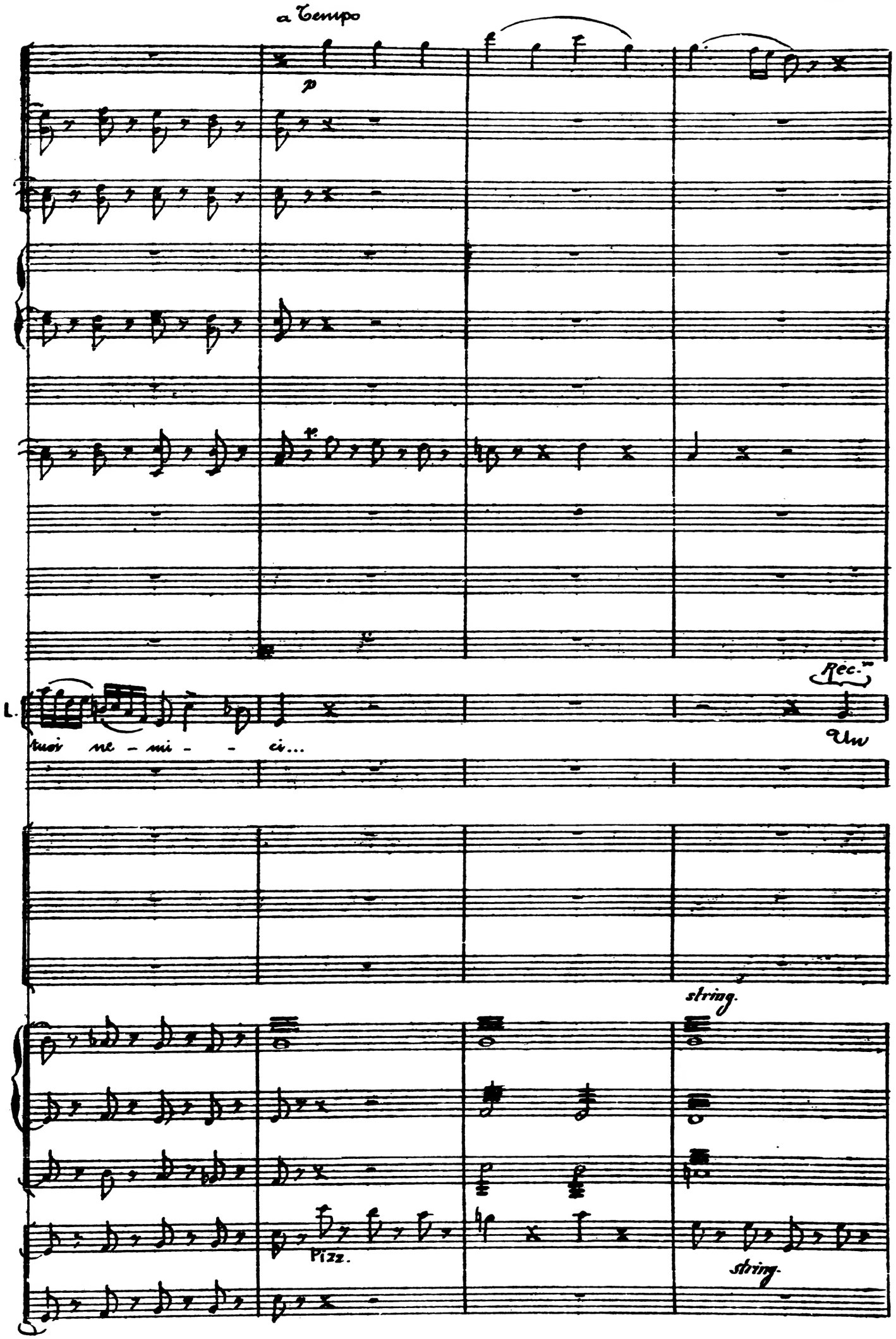
a Tempo
p
L.
tuoi ne - mi - - ci...
Rec.
Un
string.
Pizz.
string.

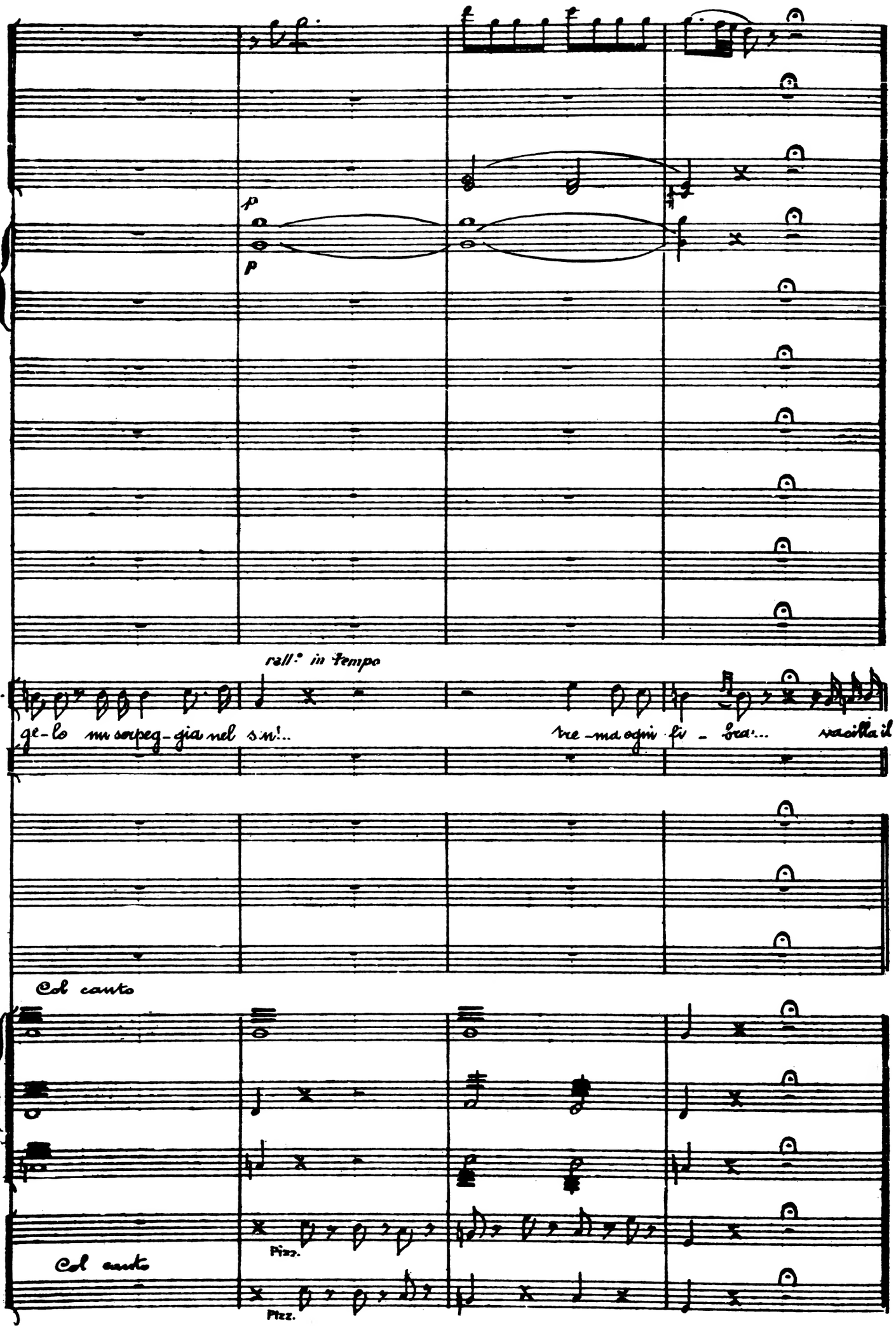
p
p
rall.° in Tempo
L.
ge-lo mi sorpeg-gia nel sn!...
tre-ma ogni fi-bra... vacilla il
Col canto
Pizz.
Col canto
Pizz.

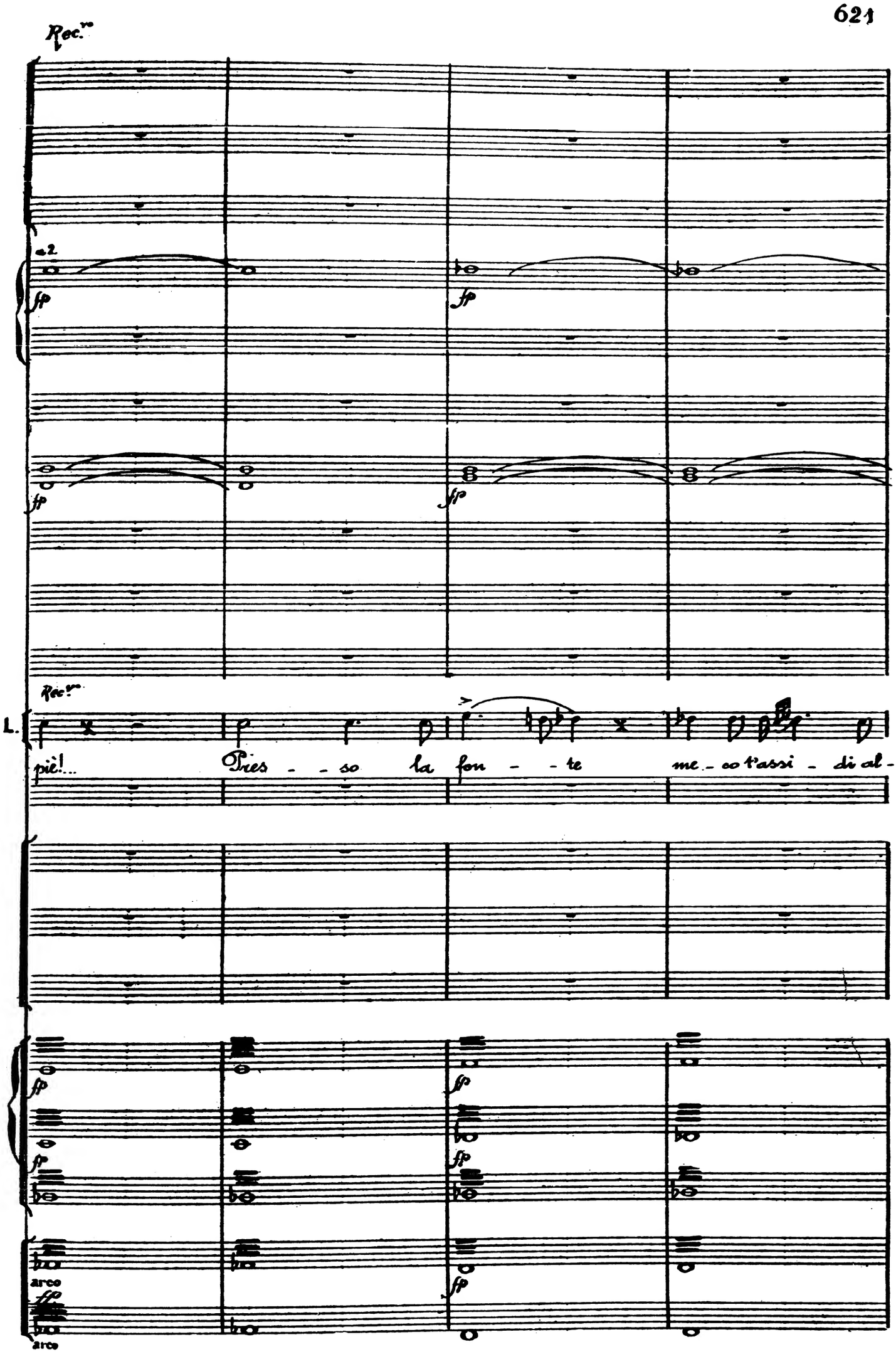
Rec.te
a 2.
fp
Rec.te
L.
piè!...
Pres - - so la fon - - te me - co t'assi - di al -
arco
ff
arco

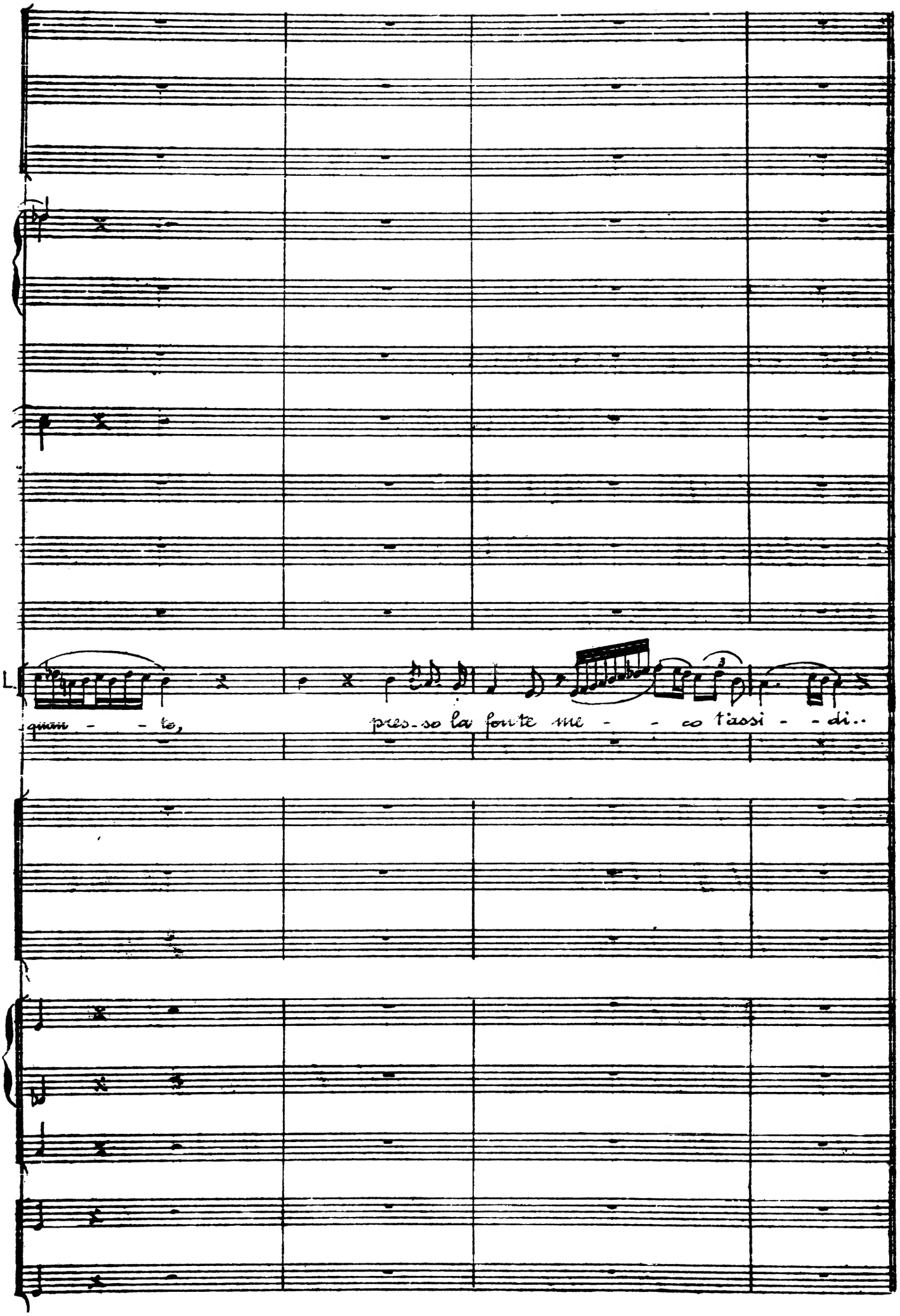
L.
quan - - te,
pres-so la fon-te me - - co t'as-si - - di..

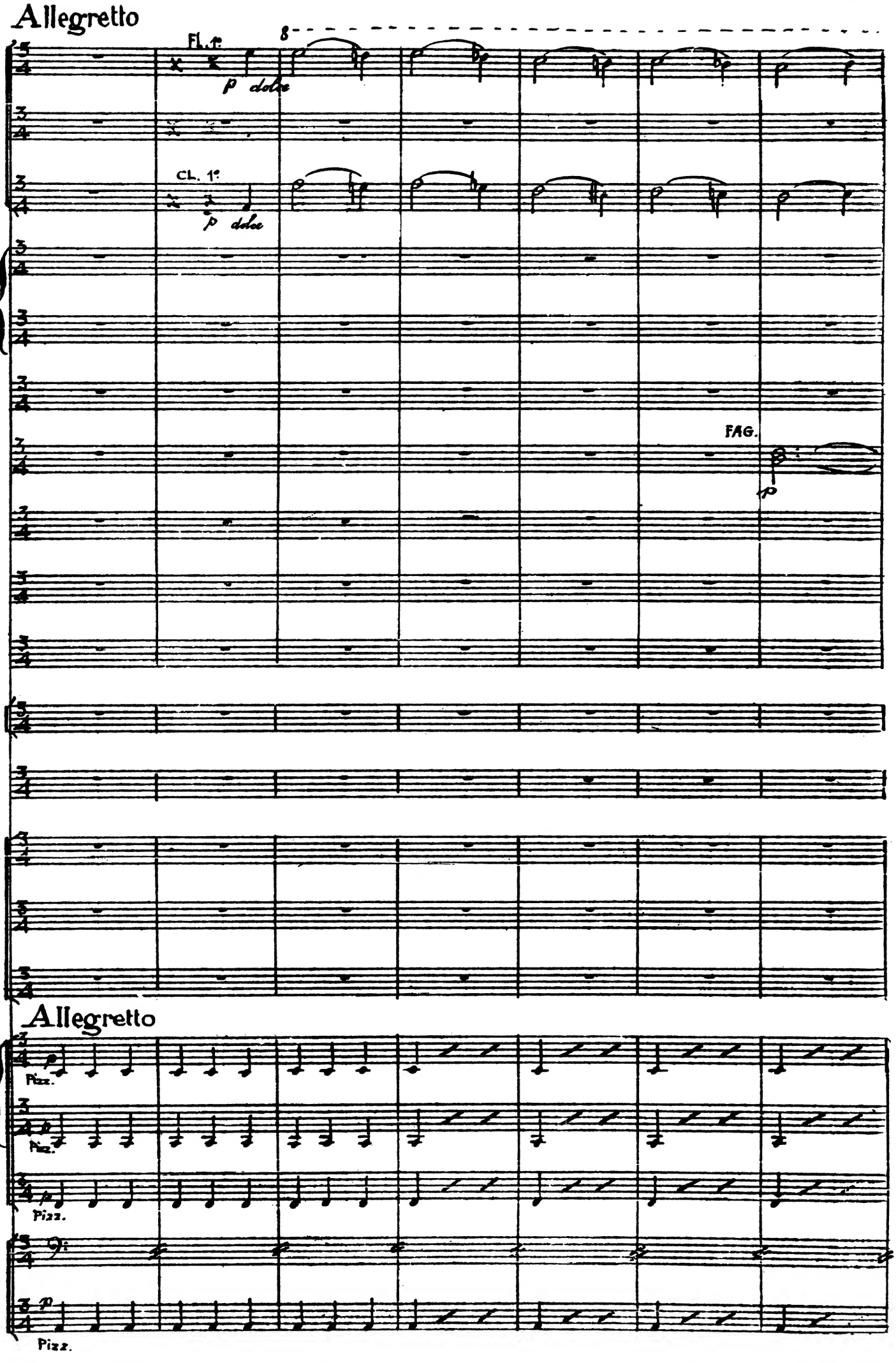
Allegretto
Fl. 1°
p dolce
8
Cl. 1°
p dolce
Fag.
p
L
Allegretto
Pizz.
Pizz.
Pizz.
Pizz.

All.° Vivace

TIMP. Mib

All.° Vivace

L

Oh - mè!... sorge il tre -

All.° Vivace

arco

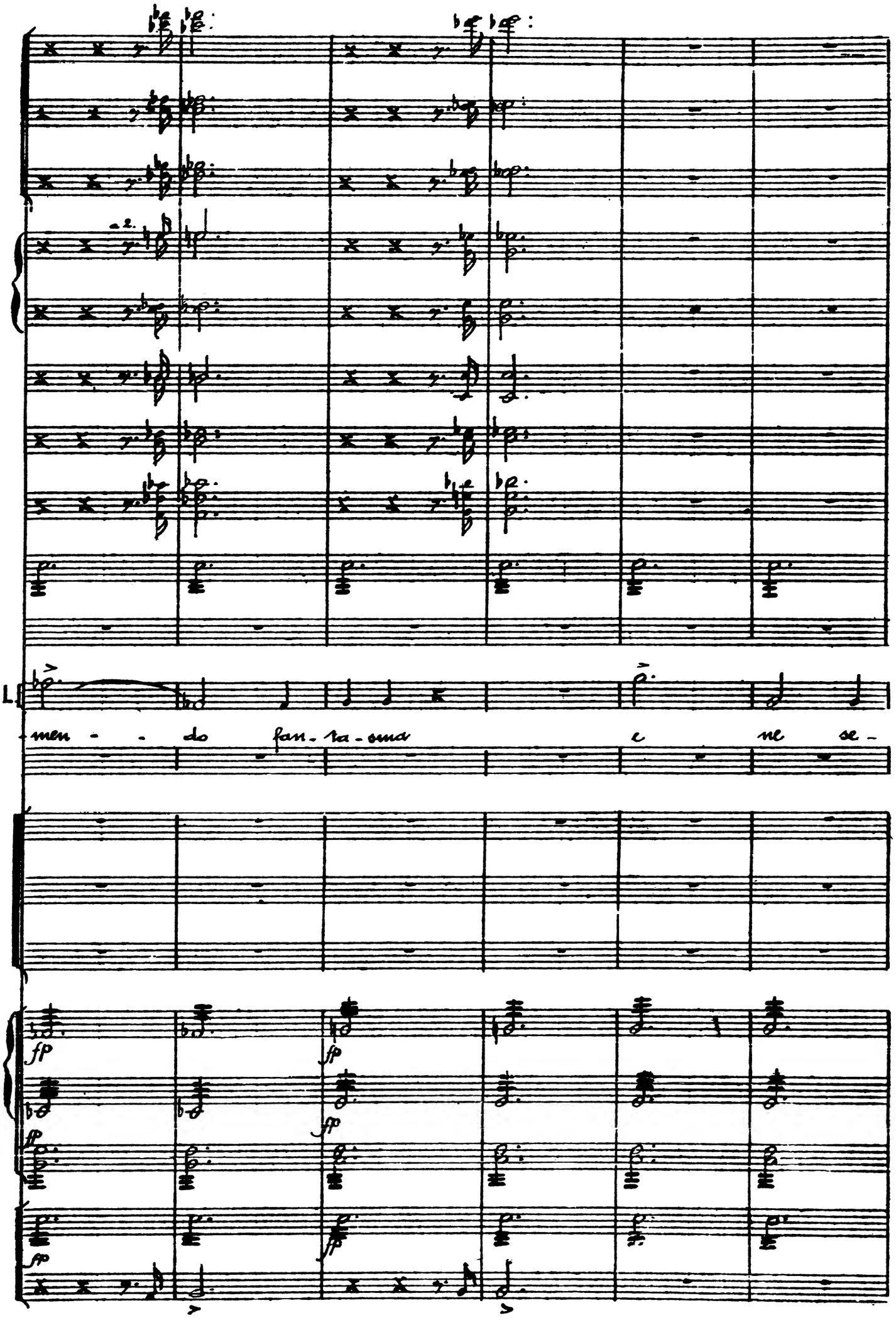
a 2.
L.
men - - do fan - ta - sma e ne se -
fp
fp
fp
fp
fp

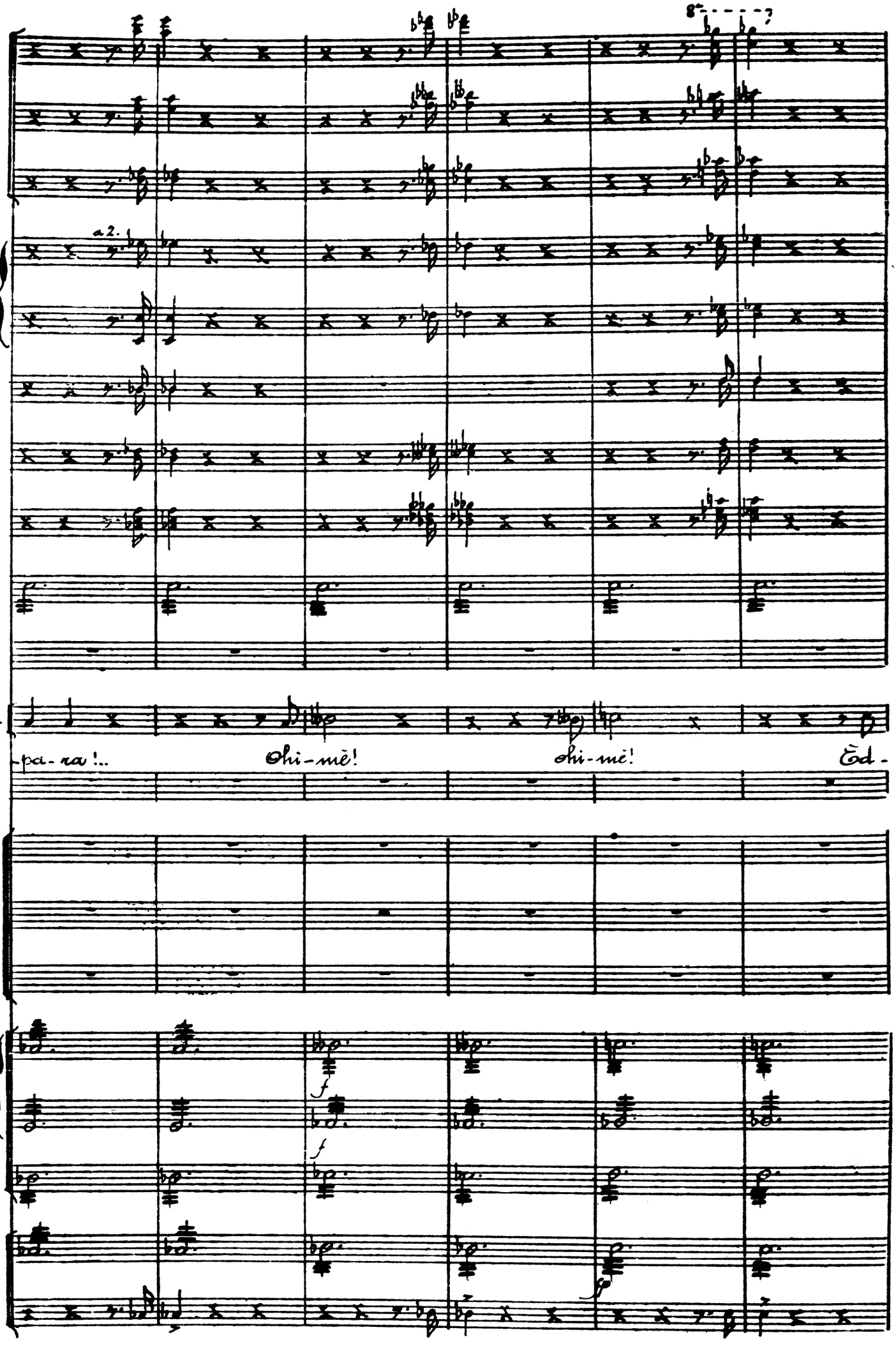
a 2.
L.
-pa-ra!..
Ohi-mè!
ohi-mè!
Ed-

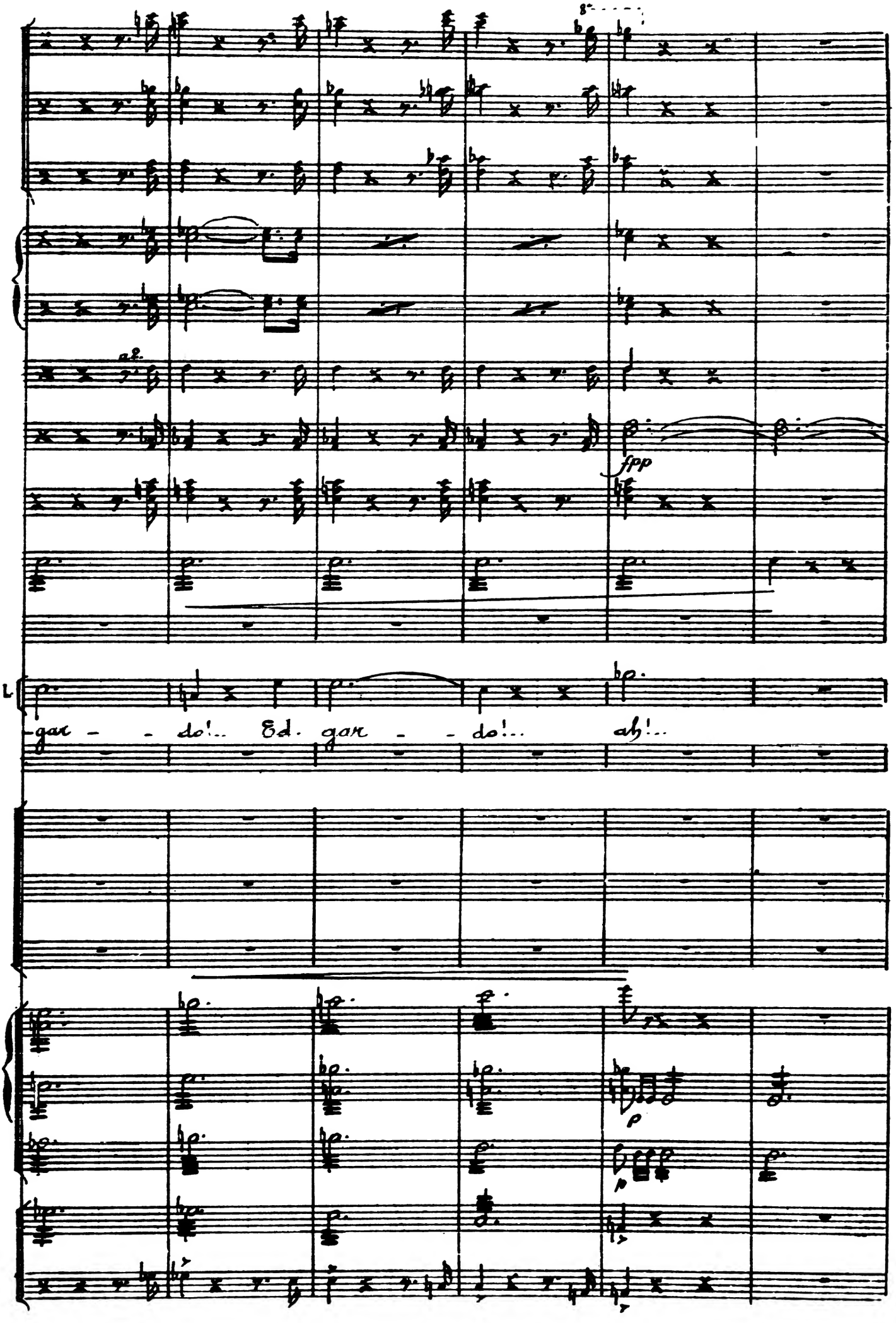
8
a2.
fpp
L
gar - - do!.. Ed. gar - - do!.. ah!..
p
p

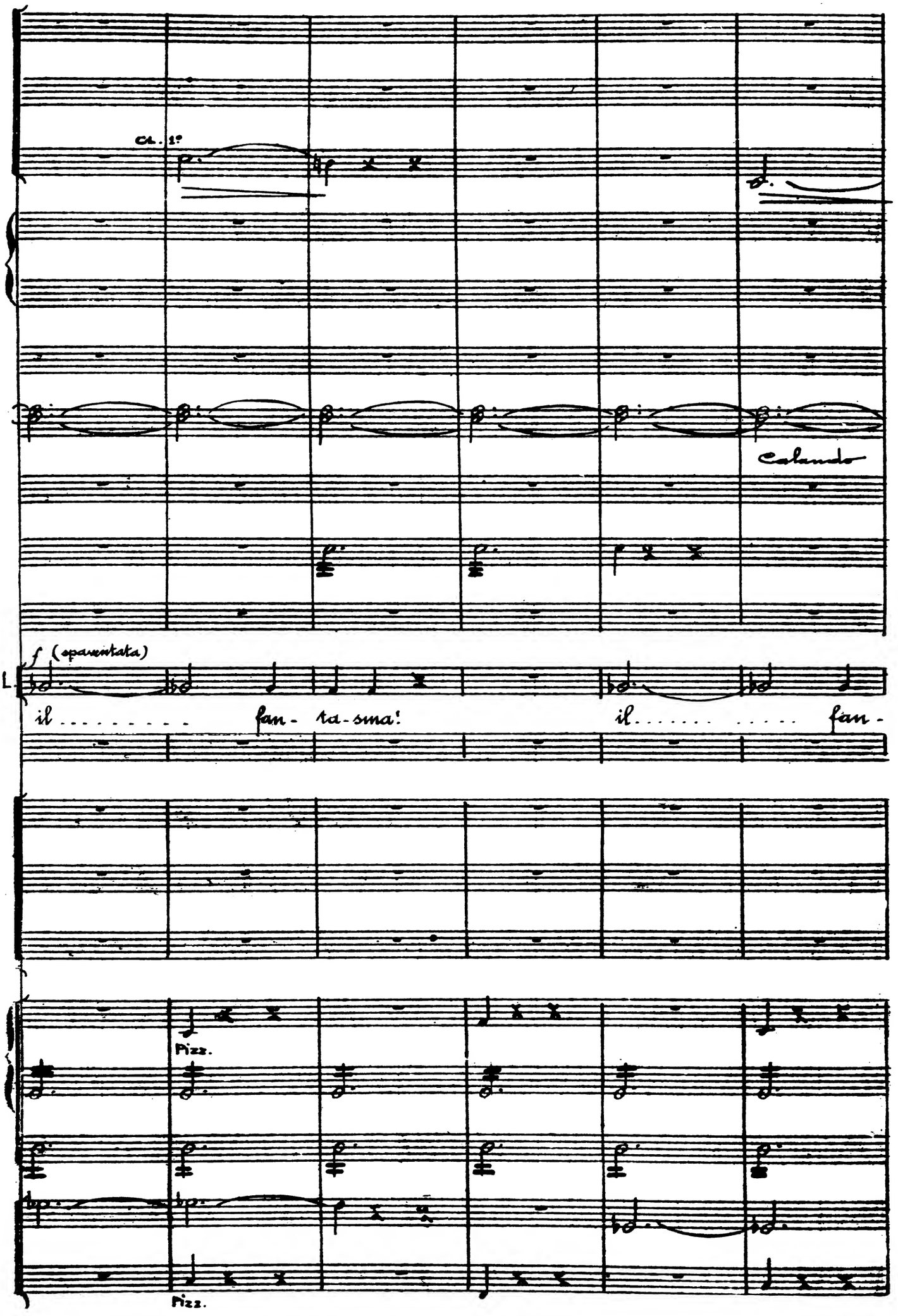
Cl. 1°
Calando
f (spaventata)
L.
il fan - ta - sma! il fan -
Pizz.
Pizz.

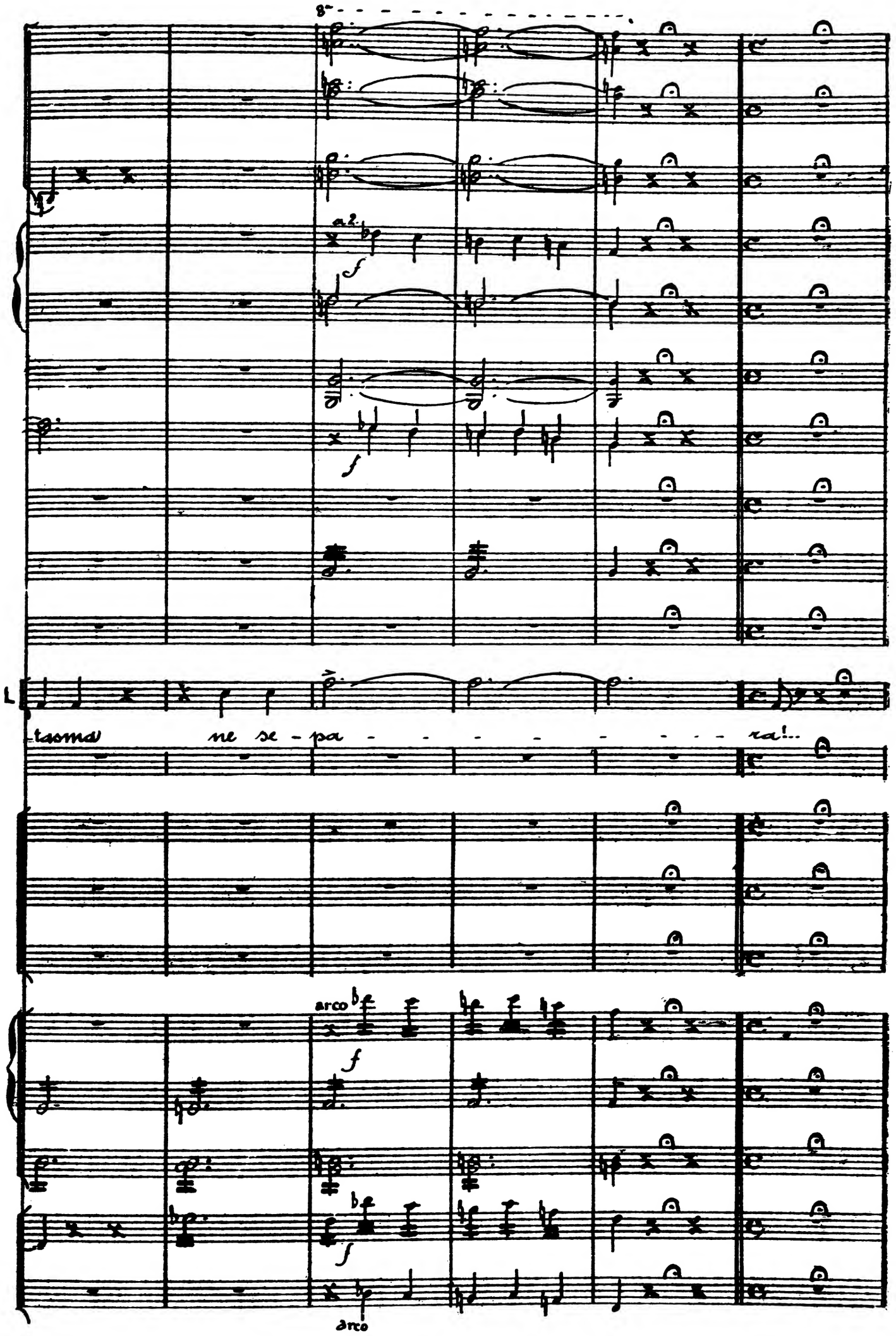
8va
a2.
f
f
L
-tasma
ne se - pa - - - - - - - - ra!...
arco
f
f
arco

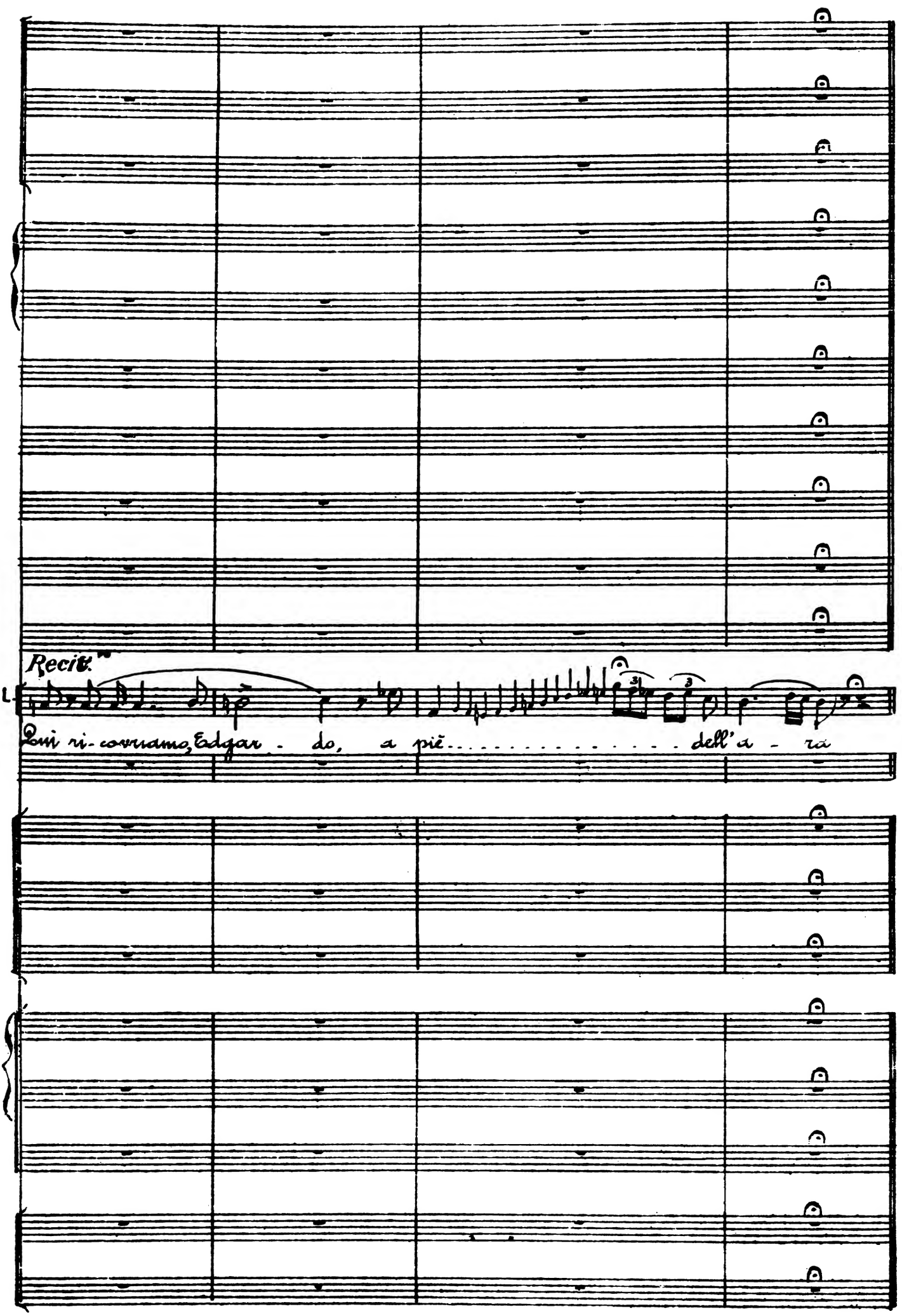
Recit.
L.
Qui ri-corriamo, Edgar - do, a piè..... dell'a - ra

LARGHETTO

p

pp

pp

pp

LARGHETTO

Spar-sa è di ro - se!..

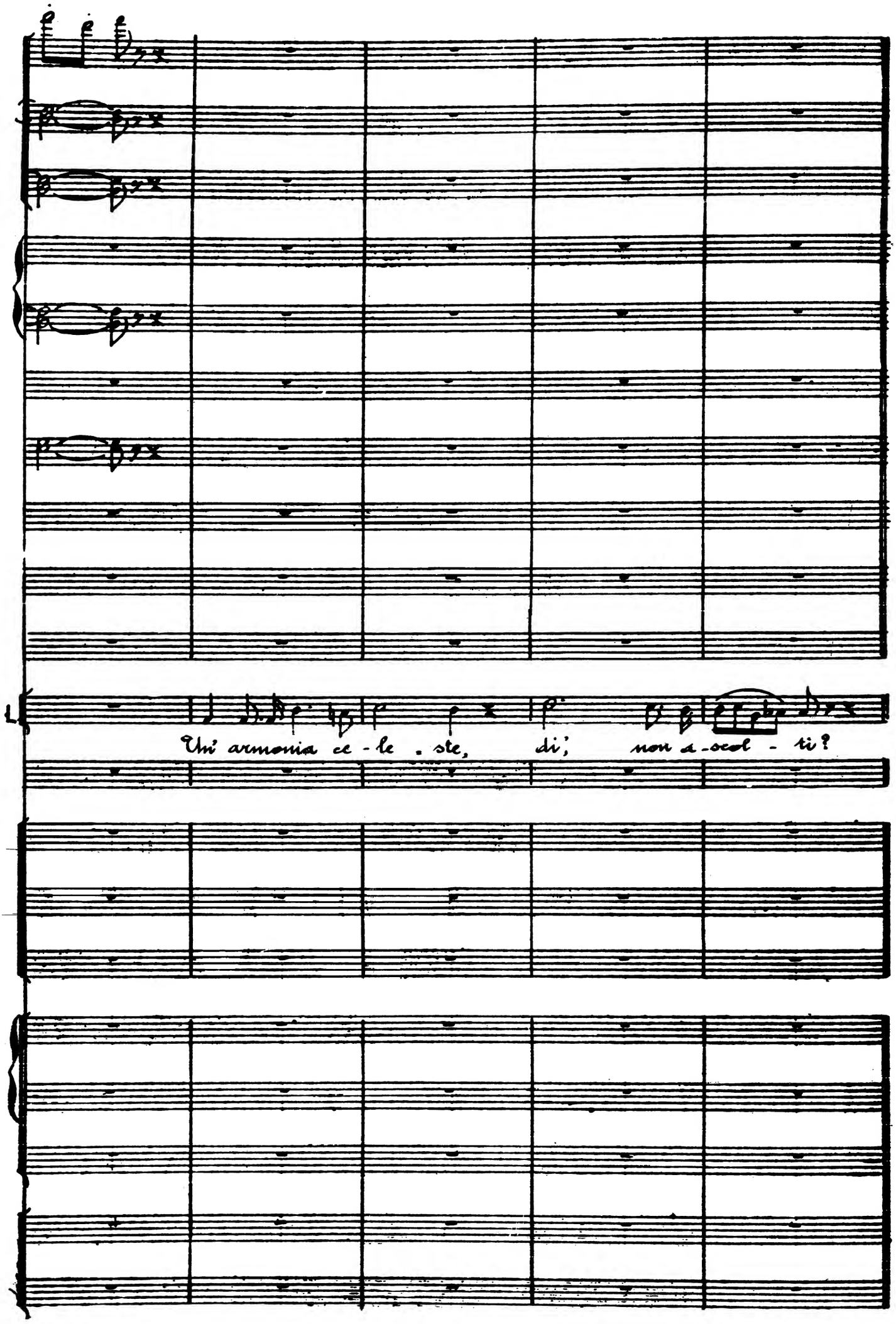
Chi armonia ce - le . ste, di', non a - scol - ti?

Andante.

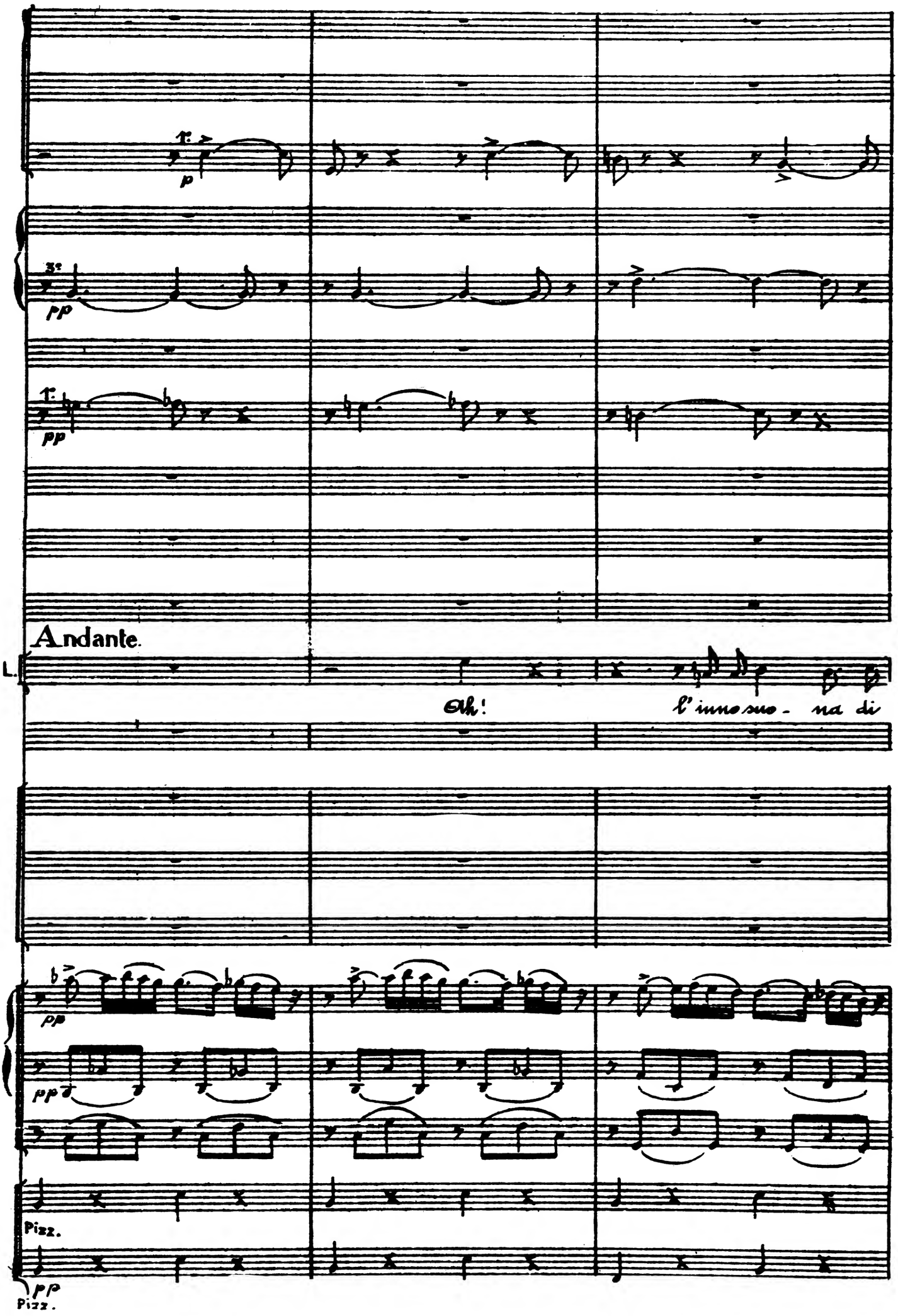

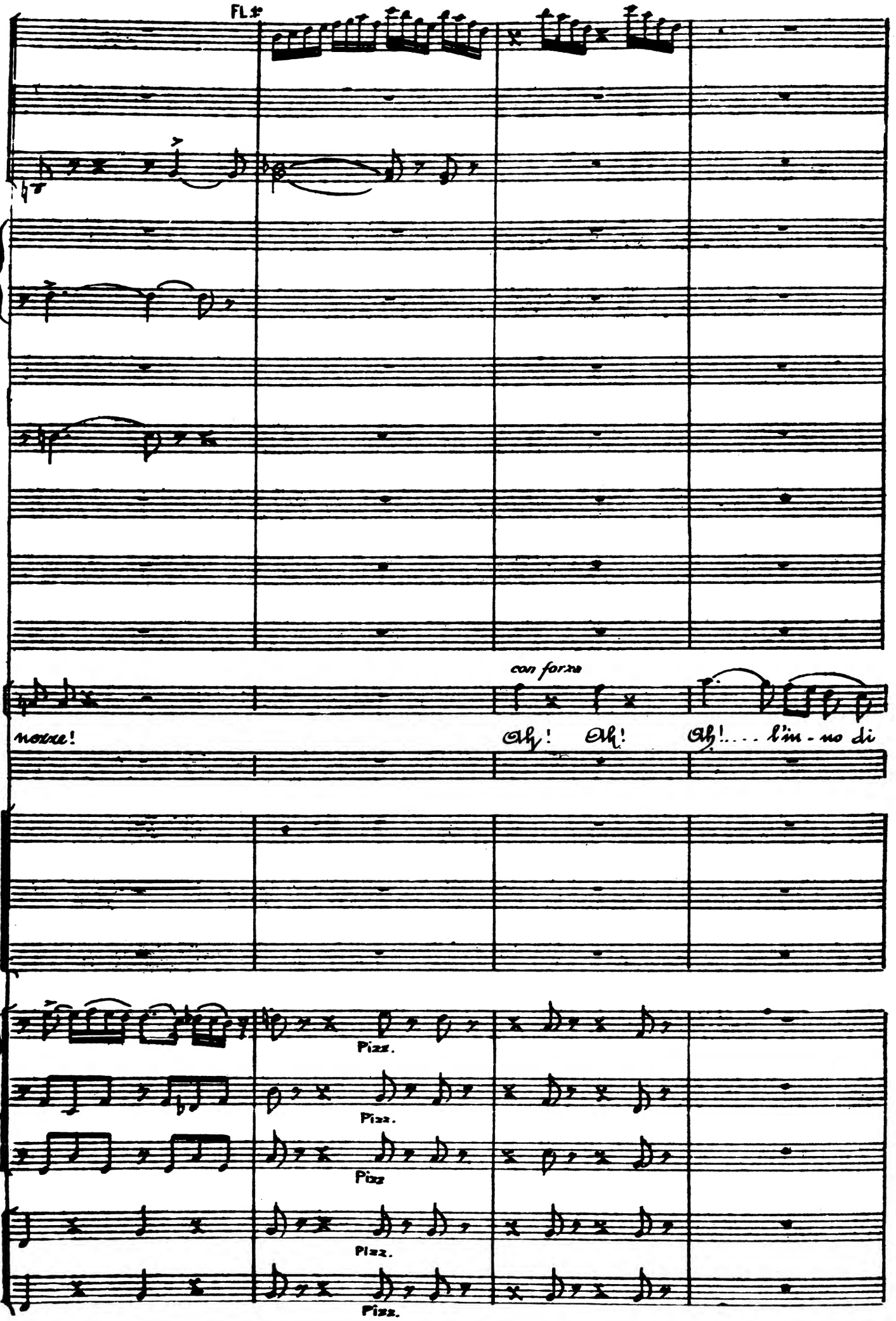
Fl.te
con forza
L
notte!
Oh! Oh! Oh!.... l'in - no di
Pizz.
Pizz.
Pizz
Pizz.
Pizz.

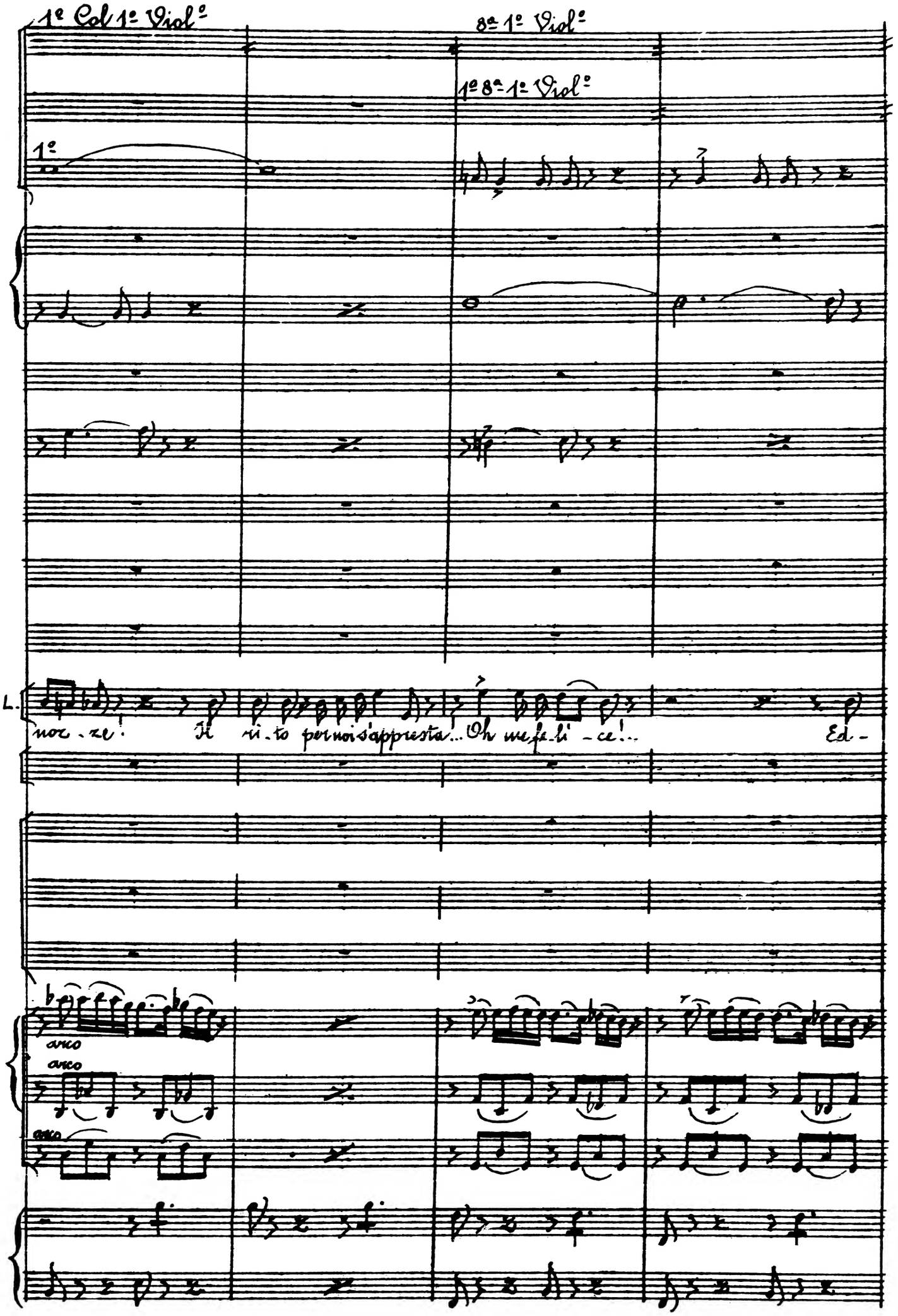
1° Col 1° Viol°
8ª 1° Viol°
1ª 8ª 1° Viol°
1°
L.
noz - ze! Il ri - to per noi s'appresta... Oh me fe - li - ce!... Ed -
arco
arco
arco

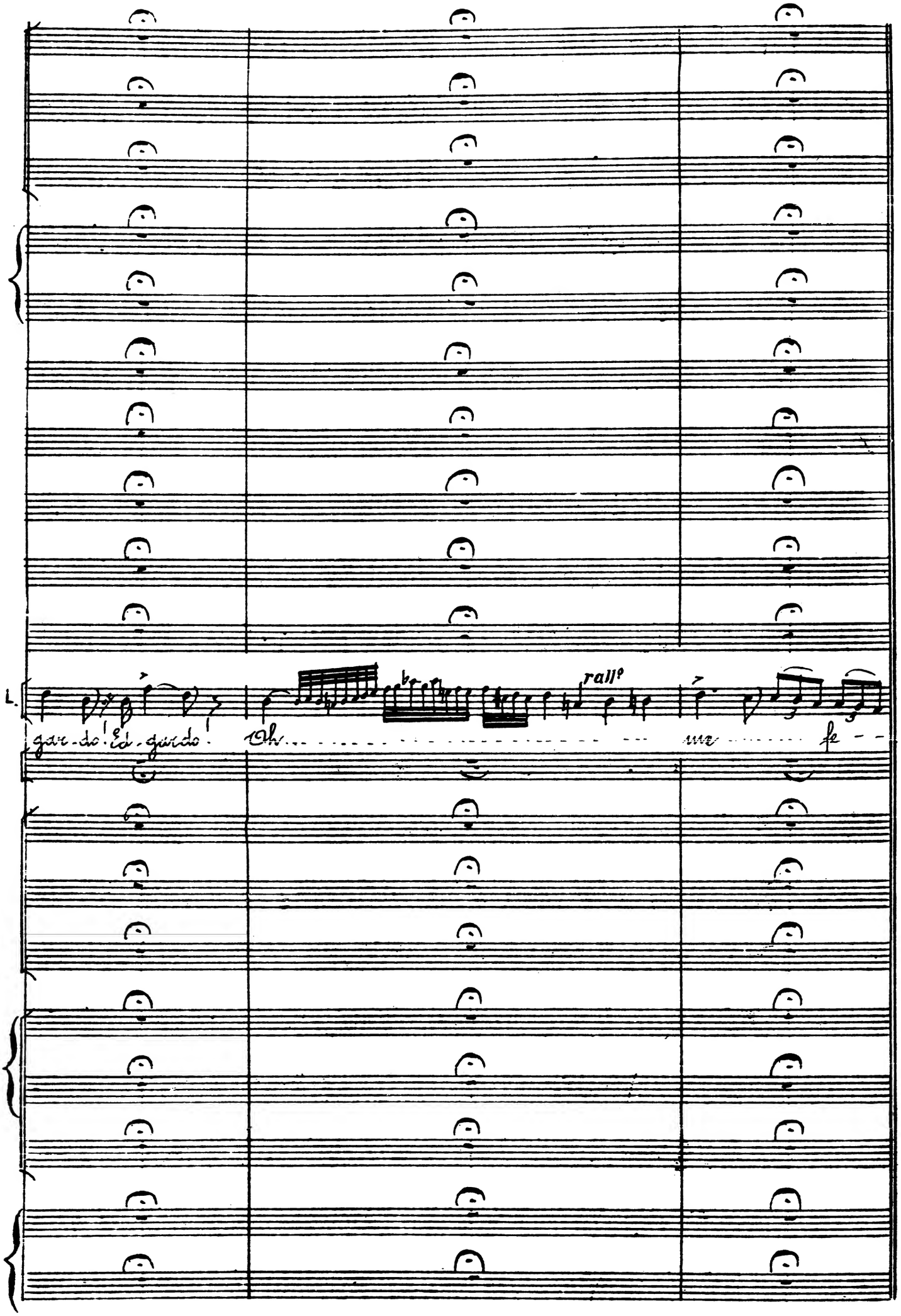
L.
gar-do! Ed-gardo!
Oh
rall°
me
fe

All° 8ª

ff

ff

ff

ff

ff

ff

ff

L. li - ce. Oh gio - ja che si sen - te, oh gioja

ff

ff

f

f

All°

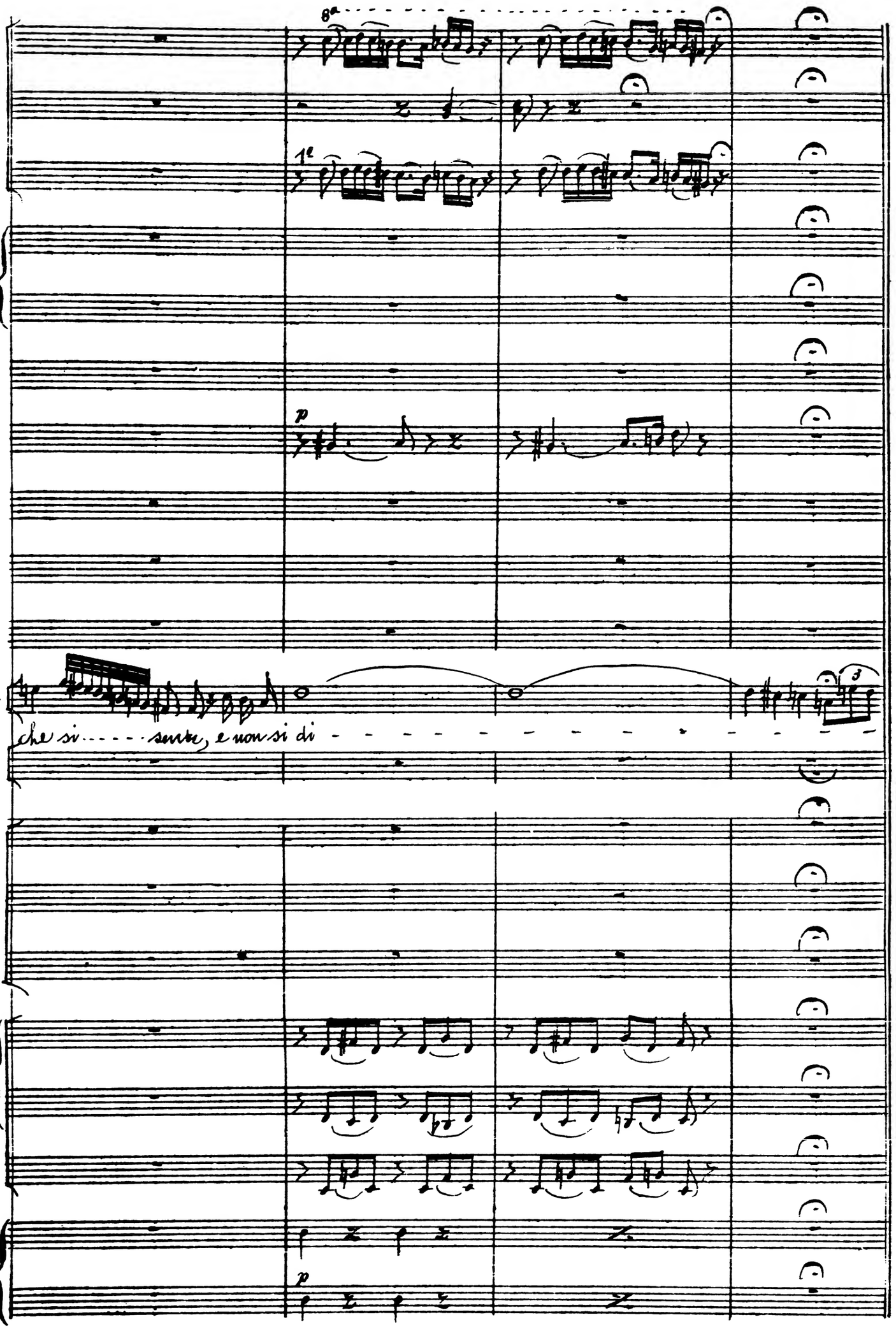
8a
1e
p
che si - - - - - sente, e non si di - - - - - - - - - - - -
3
p

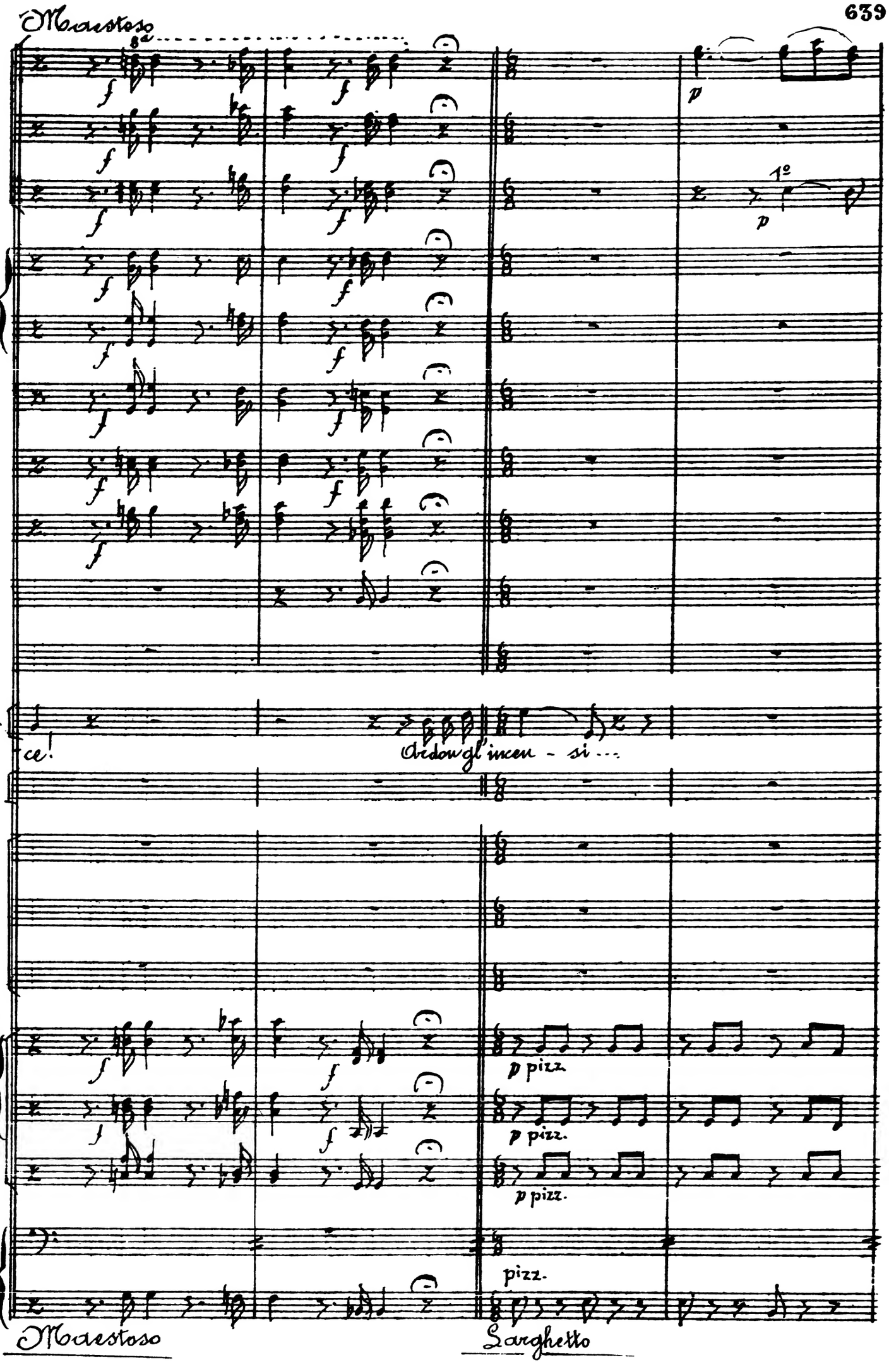
Maestoso
8a
f
p
1º
L
ce!
Ardon gl'incen - si...
p pizz.
pizz.
Maestoso
Larghetto

8a

L

Splendon le sacre fa - ce splendon in - tor - - no. Ec - co il mi -

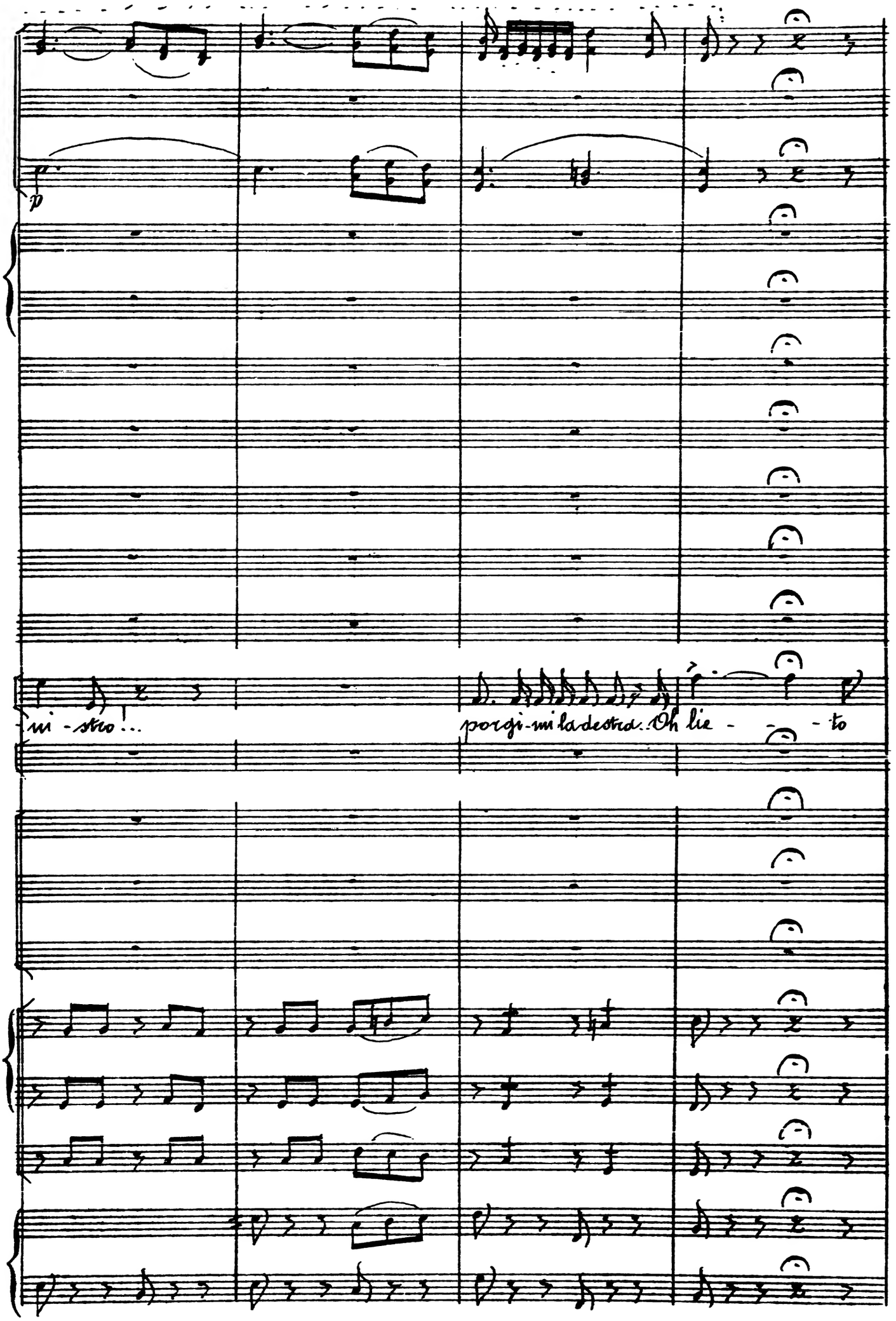
p
mi - stico!...
porgi-mi la destra. Oh lie - - - to

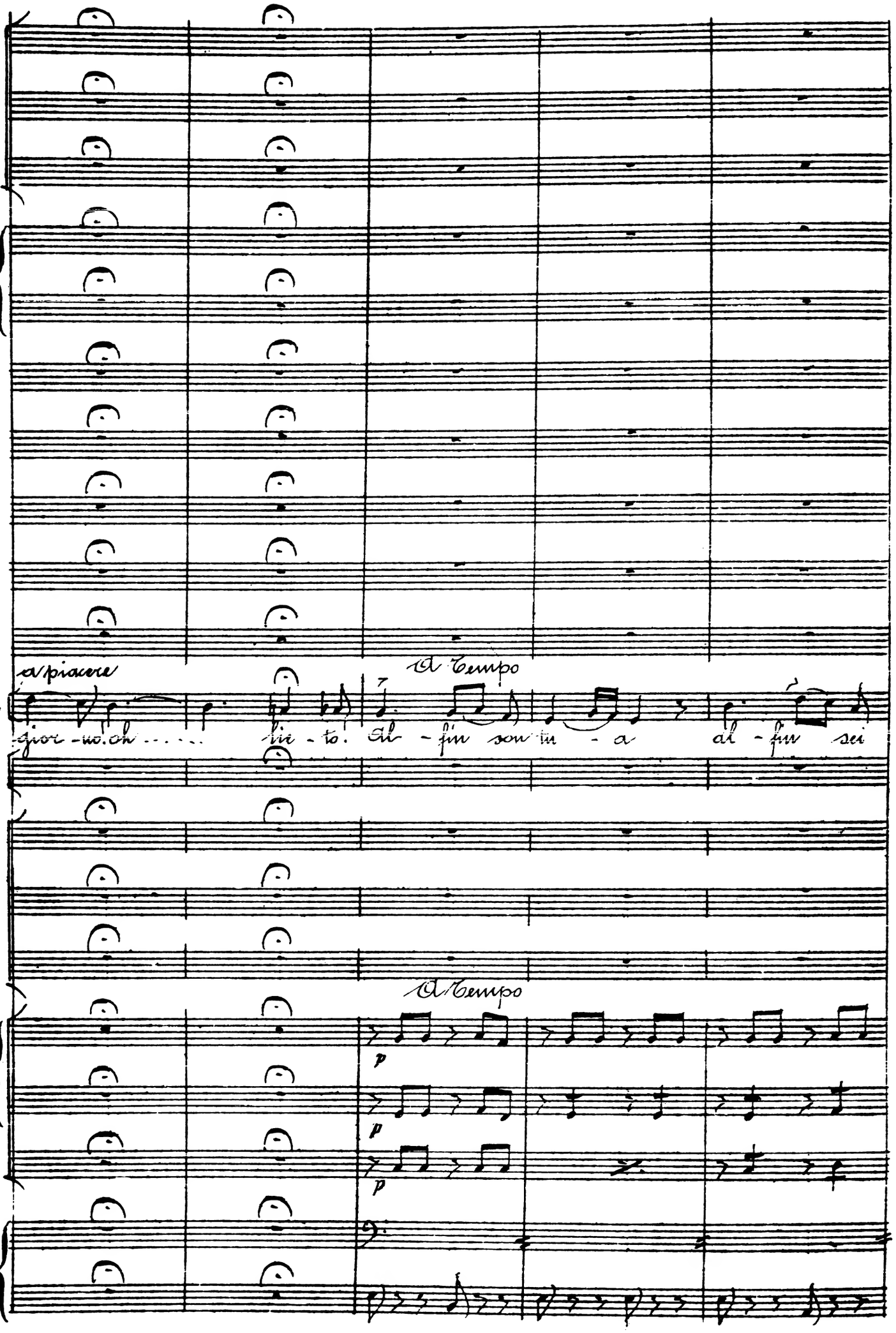
a piacere
A Tempo
gior - no. oh ..... lie - to. Al - fin son tu - a al - fin sei
A Tempo
p
p
p

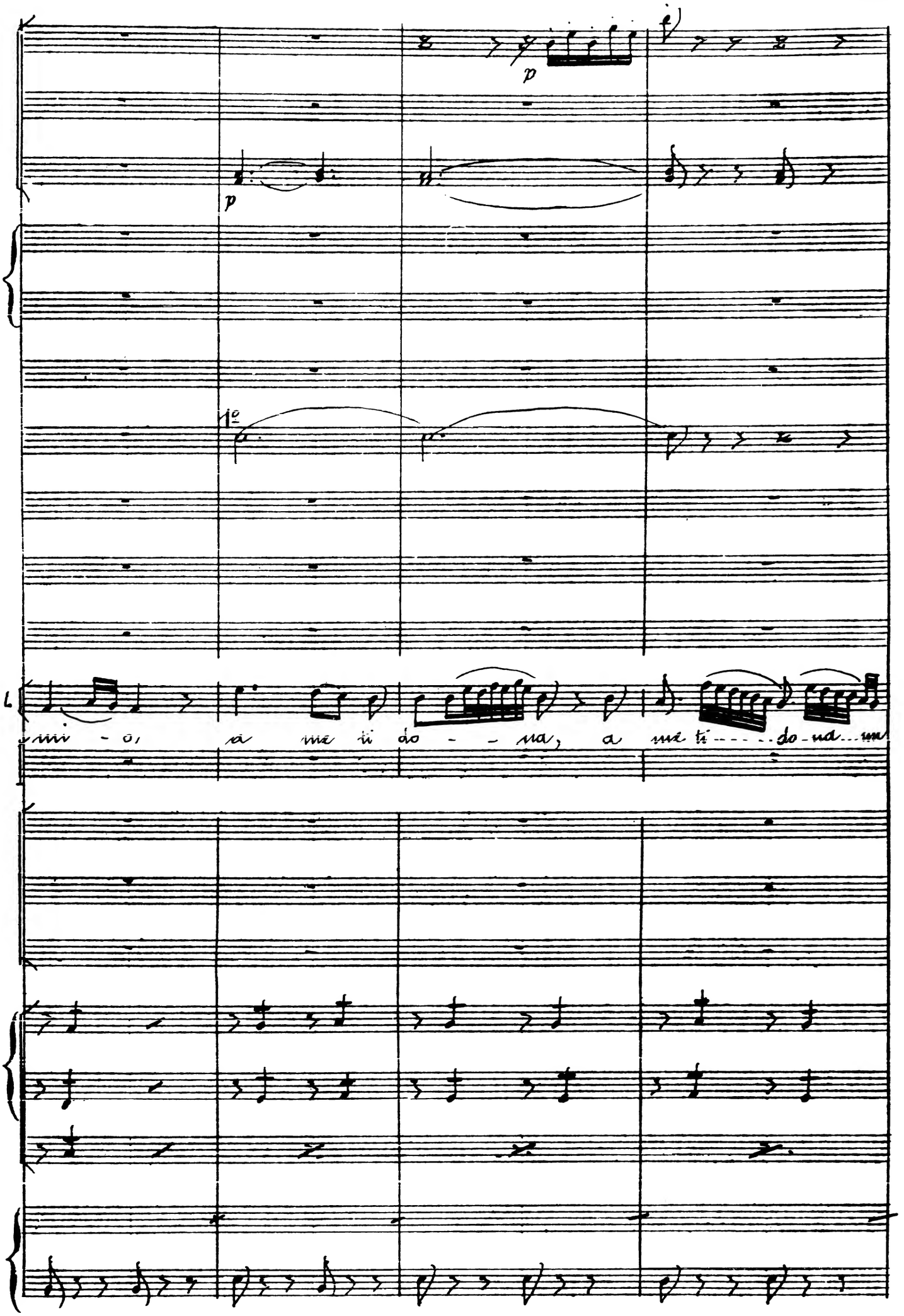
p
p
1º
mi - o, a me ti do - - na, a me ti - - - - do - na - - un

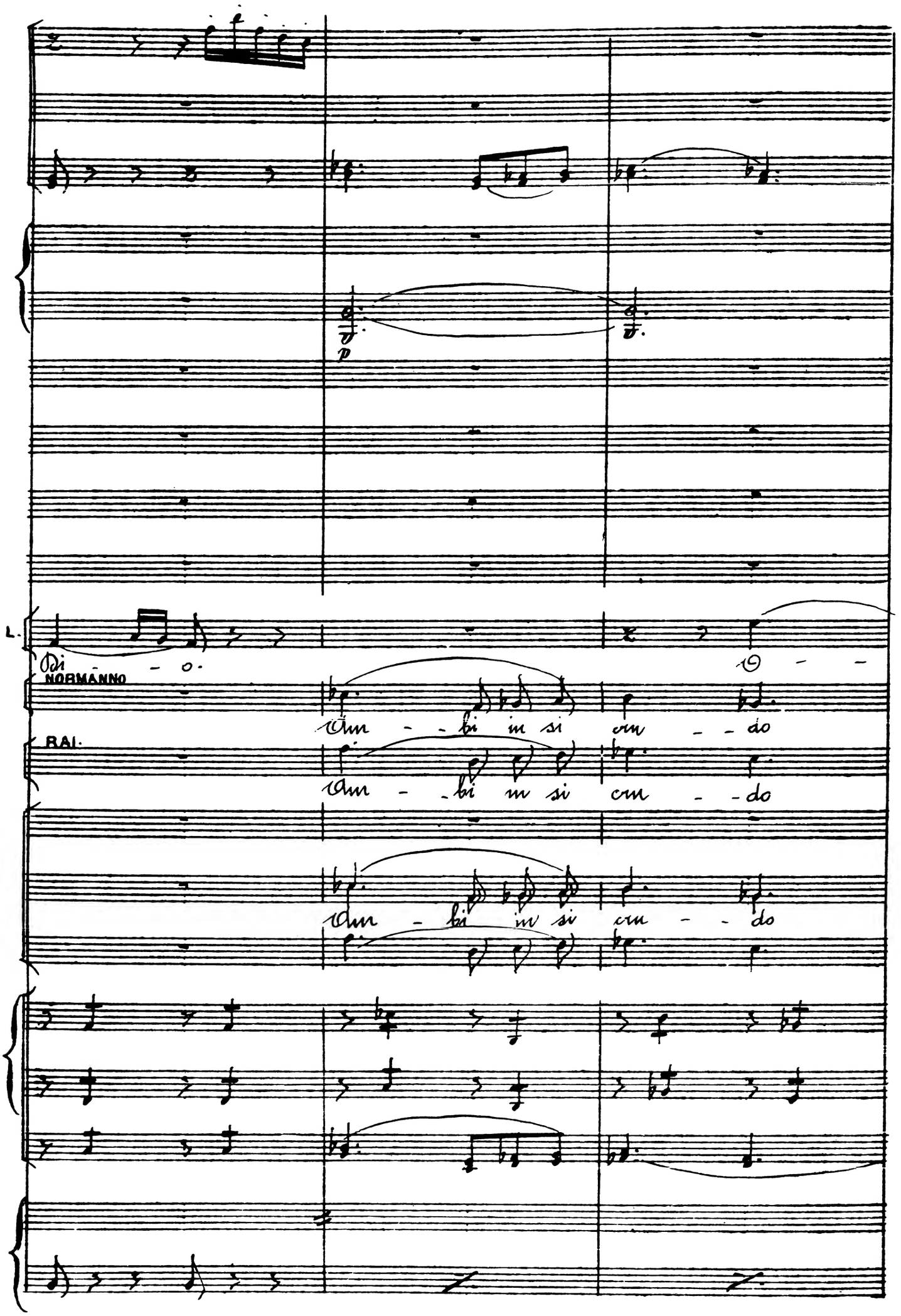
L.
Di - o.
NORMANNO
Am - bi in si cm - do
O - -
RAI.
Am - bi in si cm - do
Am - bi in si cm - do

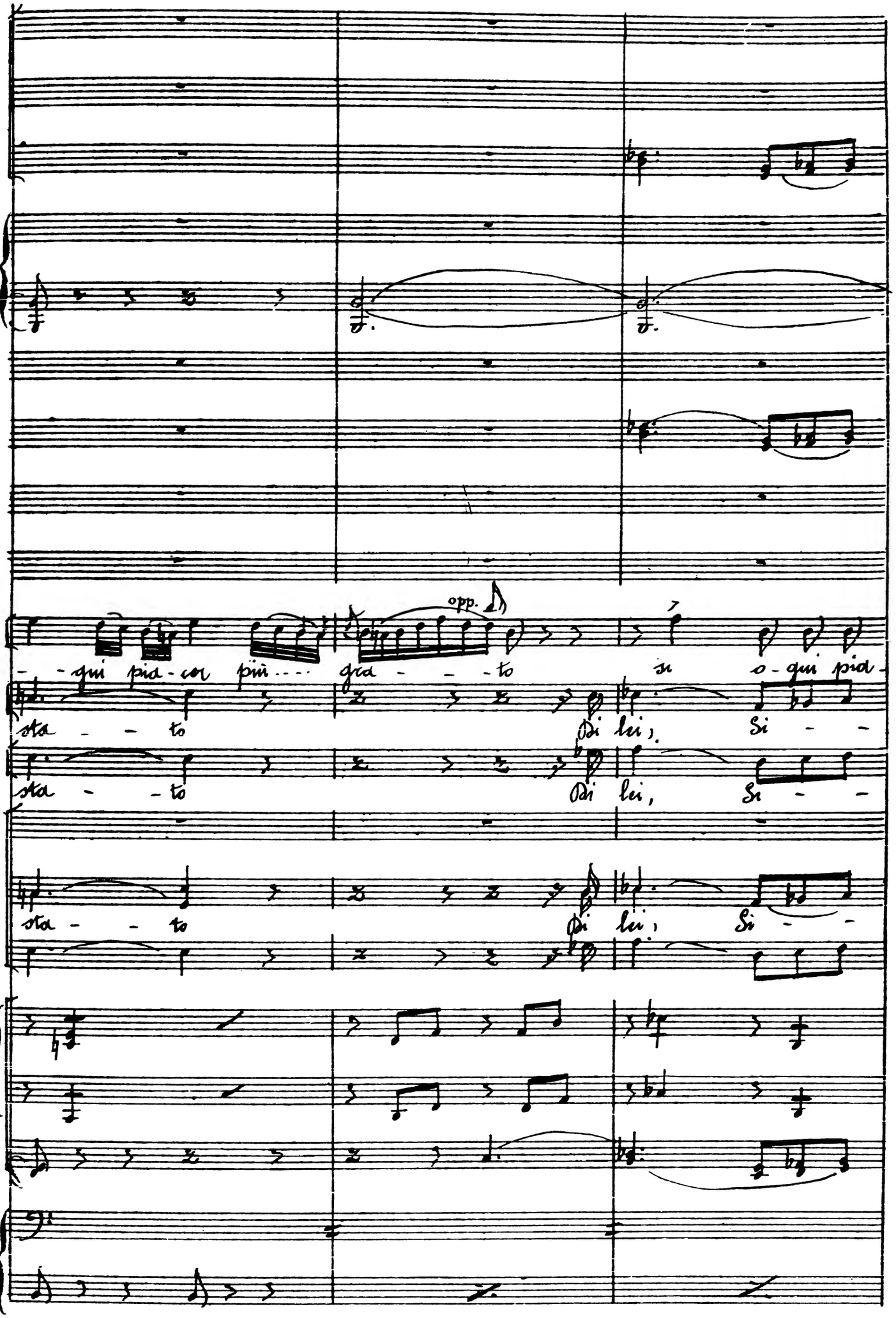
opp.
- gni pia - cer più .... gra - - - to si o - gni pia -
sta - - to Di lei, Si - -
sta - - to Di lei, Si - -
sta - - to Di lei, Si - -

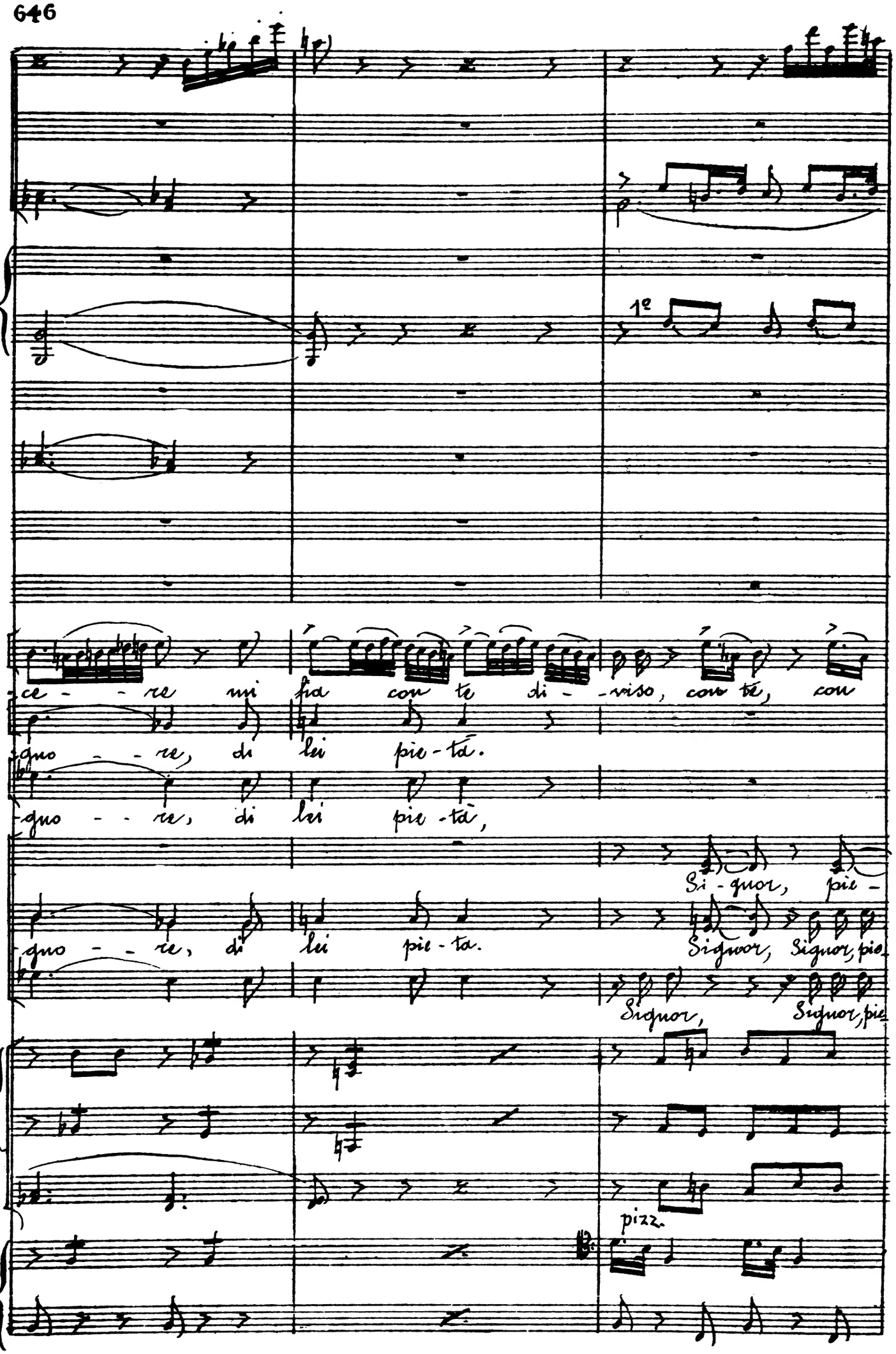
1º
ce - - re mi fia con te di - - viso, con te, con
-guo - - re, di lei pie - tà.
-guo - - re, di lei pie - tà,
Si - guor, pie -
-guo - - re, di lei pie - ta.
Signor, Signor, pie
Signor, Signor, pie
pizz.

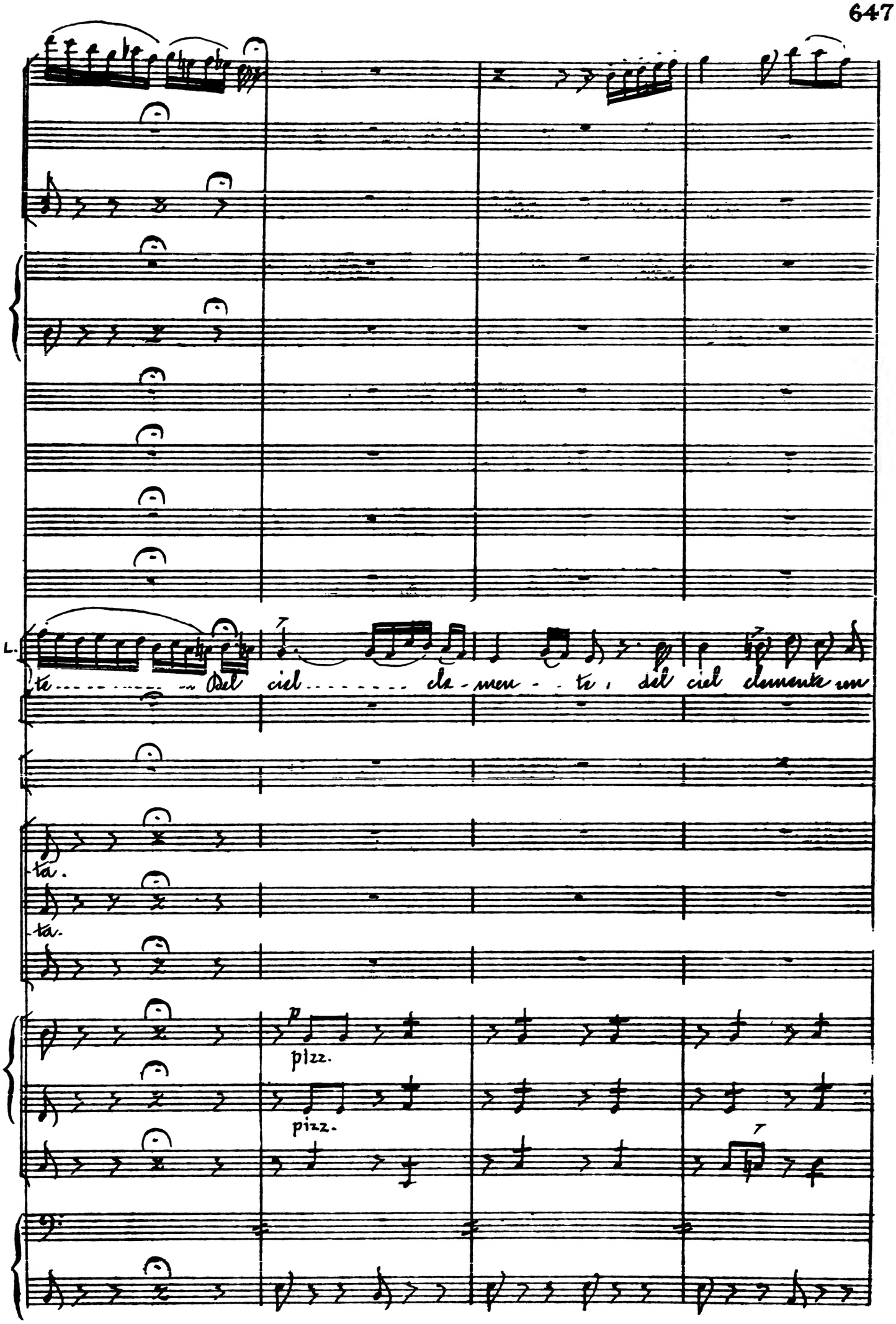
L.
te ..... Del ciel ..... cle - men - te, del ciel clemente un
ta.
ta.
p
pizz.
pizz.

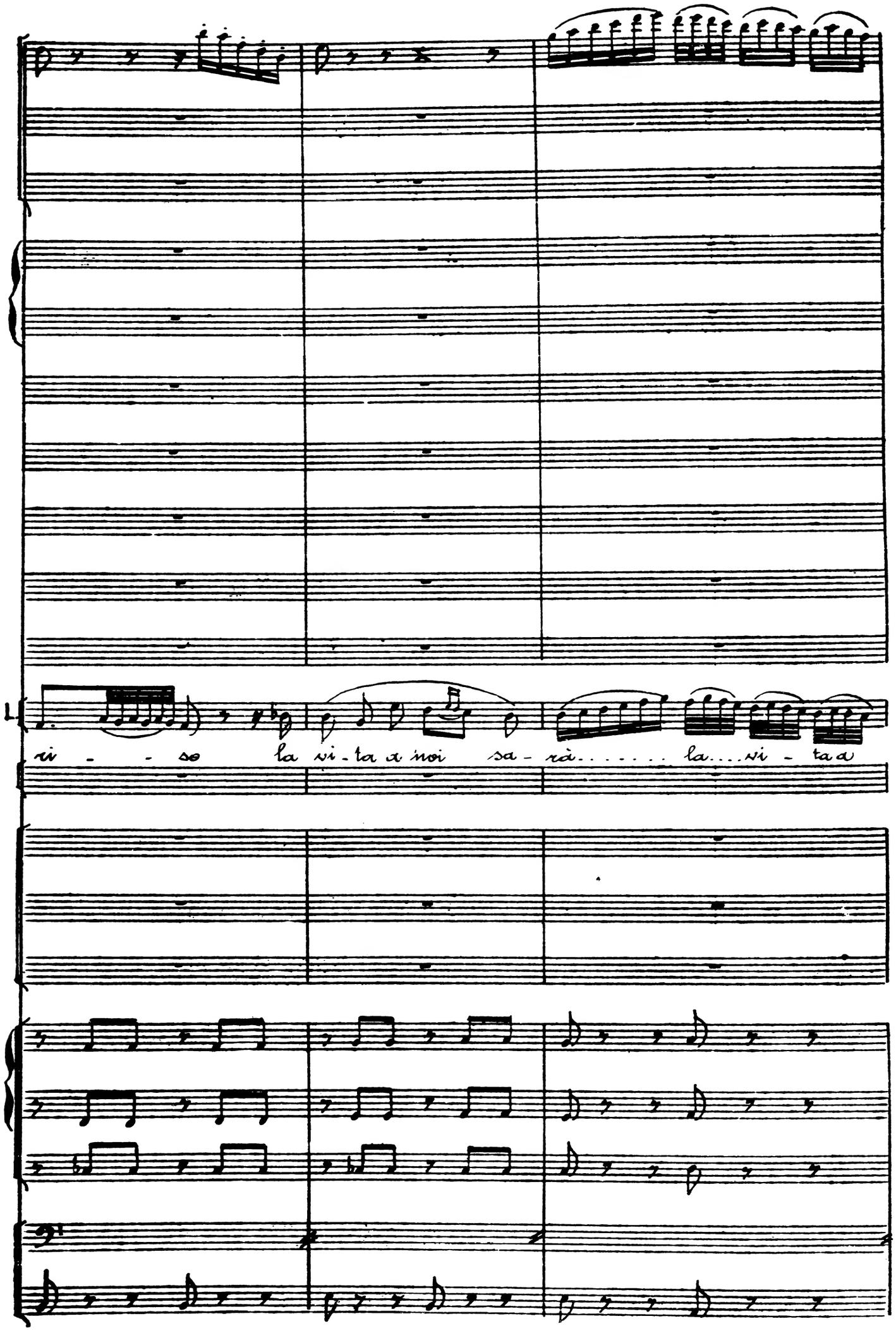
L.
vi - - so la vi - ta a noi sa - rà . . . . . la . . . . vi - ta a

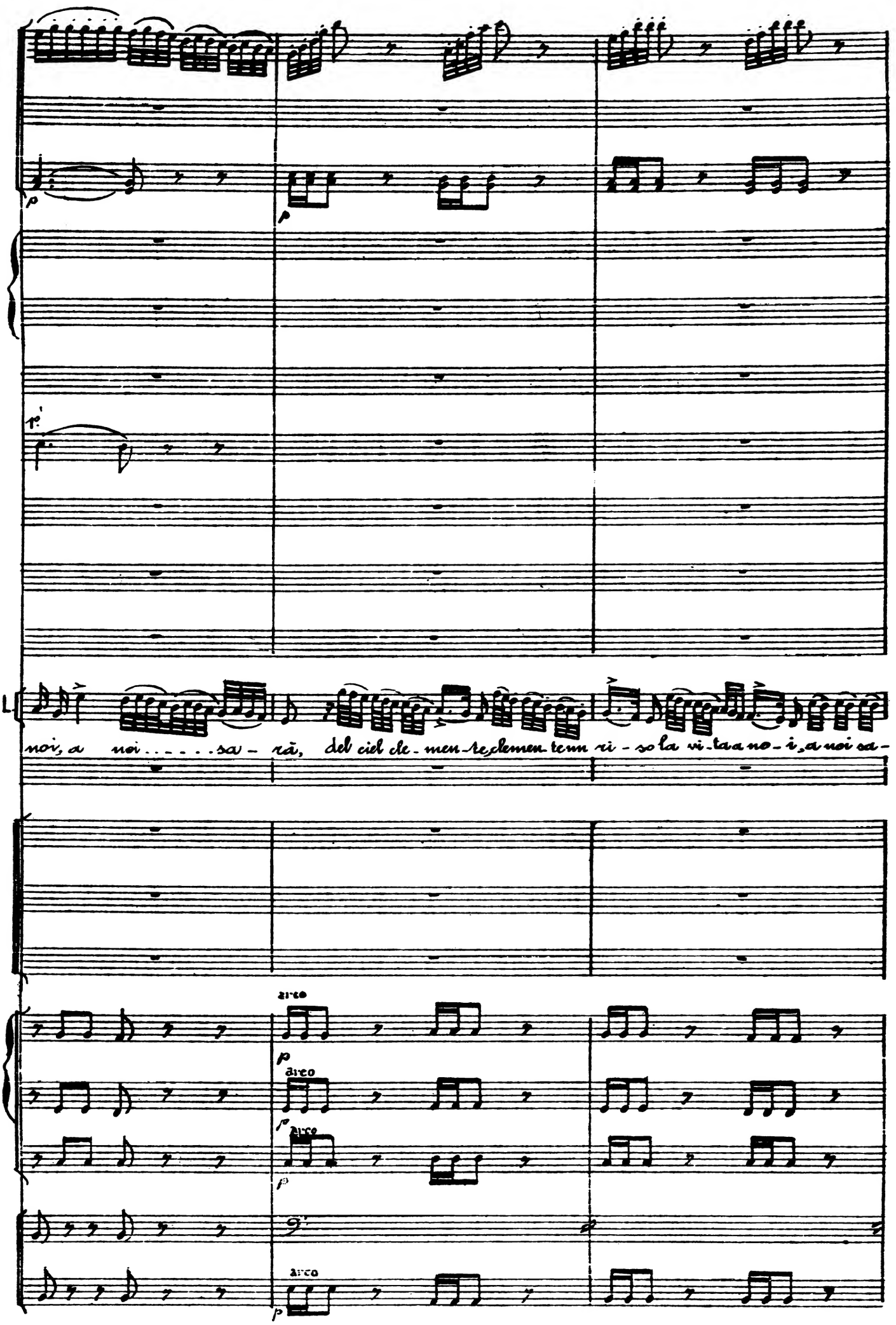
p
p
T.
L
noi, a noi . . . . . sa - rà, del ciel cle - men - te, clemen - tem vi - so la vi - ta a no - i, a noi sa -
arco
p
arco
arco
arco
p

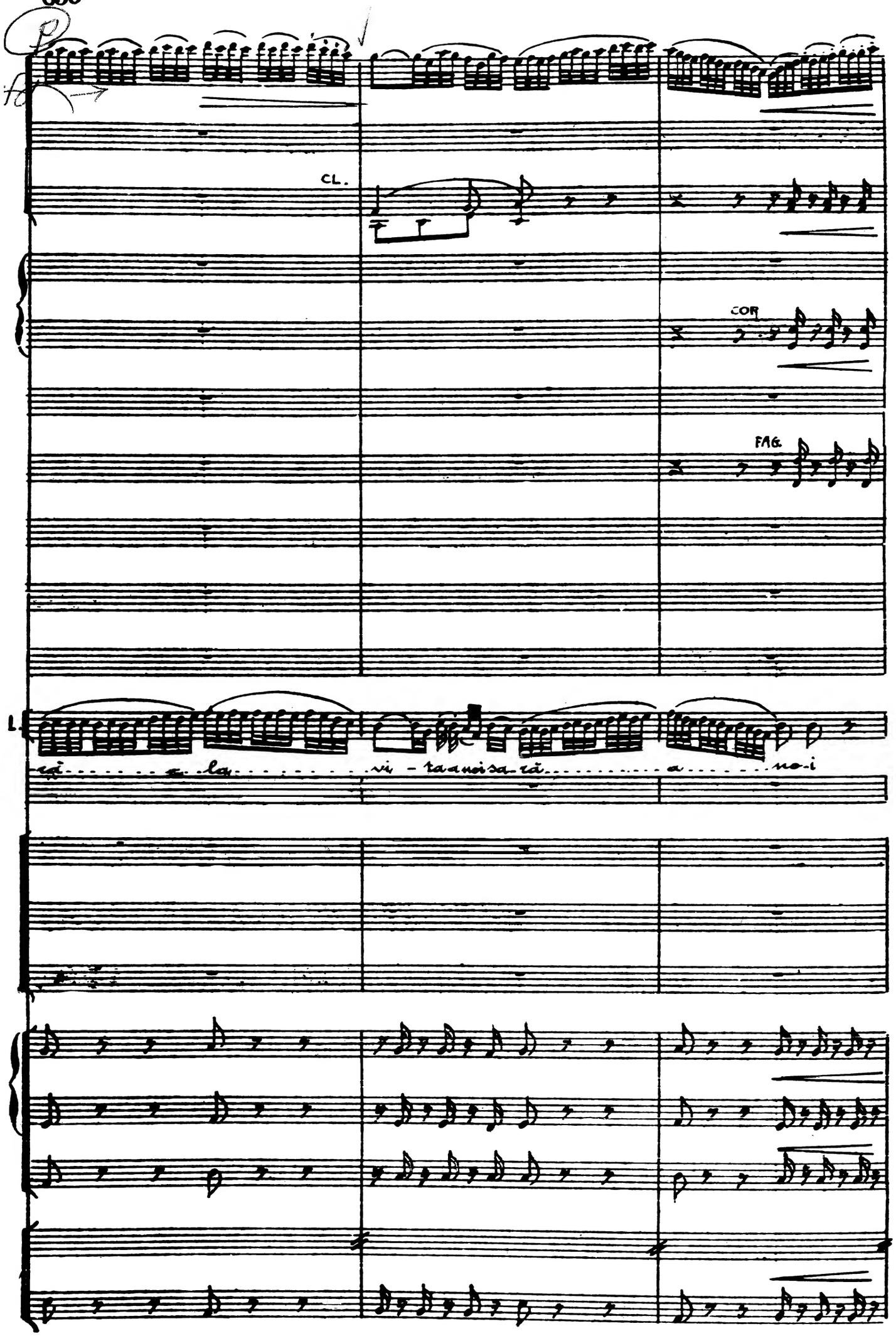
CL.
COR
FAG.
L.
vi - ra a noi sa - tă

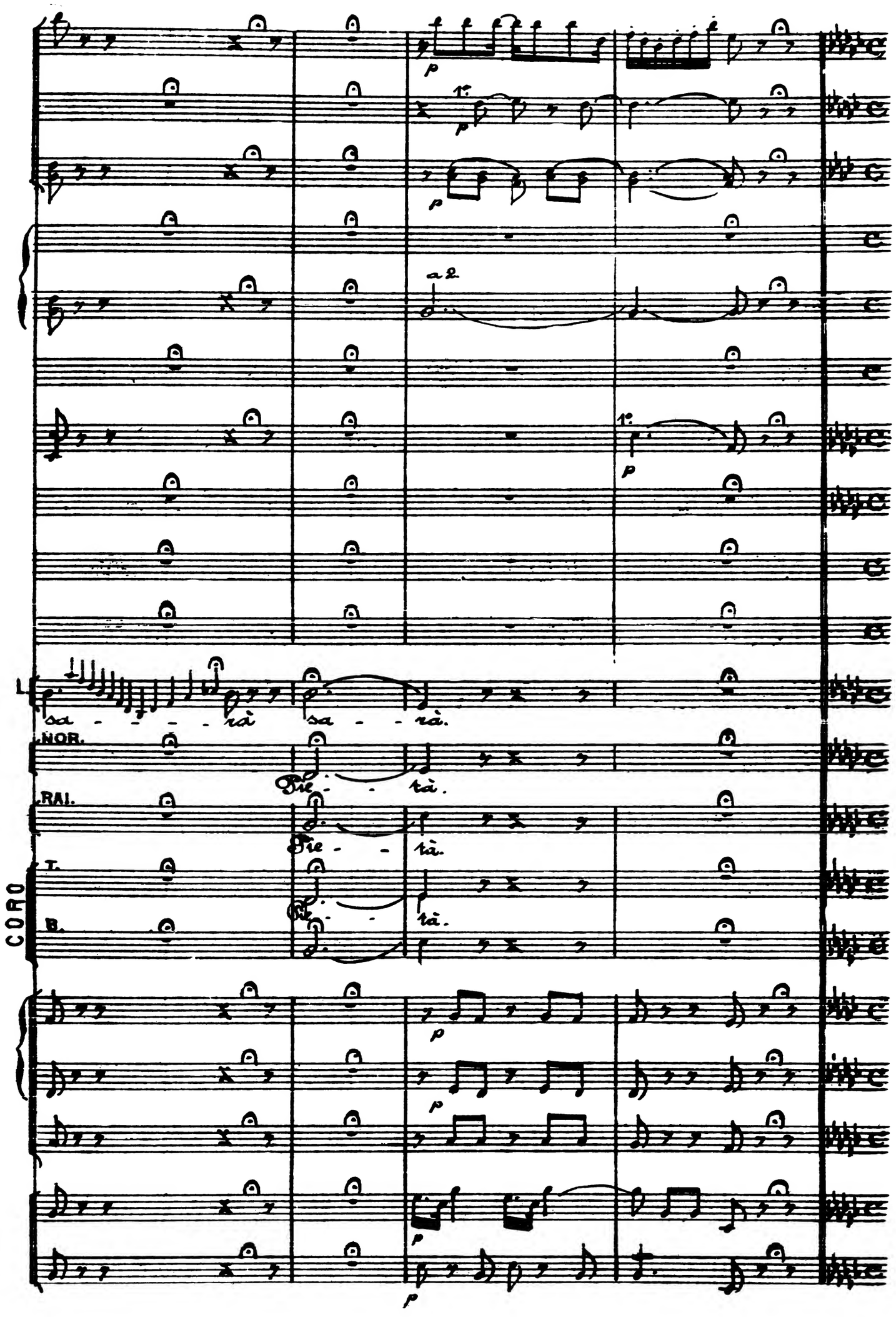
a 2.
1.
1.
sa - - - - rà sa - - rà.
NOR.
Pie - - tà.
RAI.
Pie - - tà.
T.
tà.
B.
tà.
CORO
p
p
p
p
p
p
p

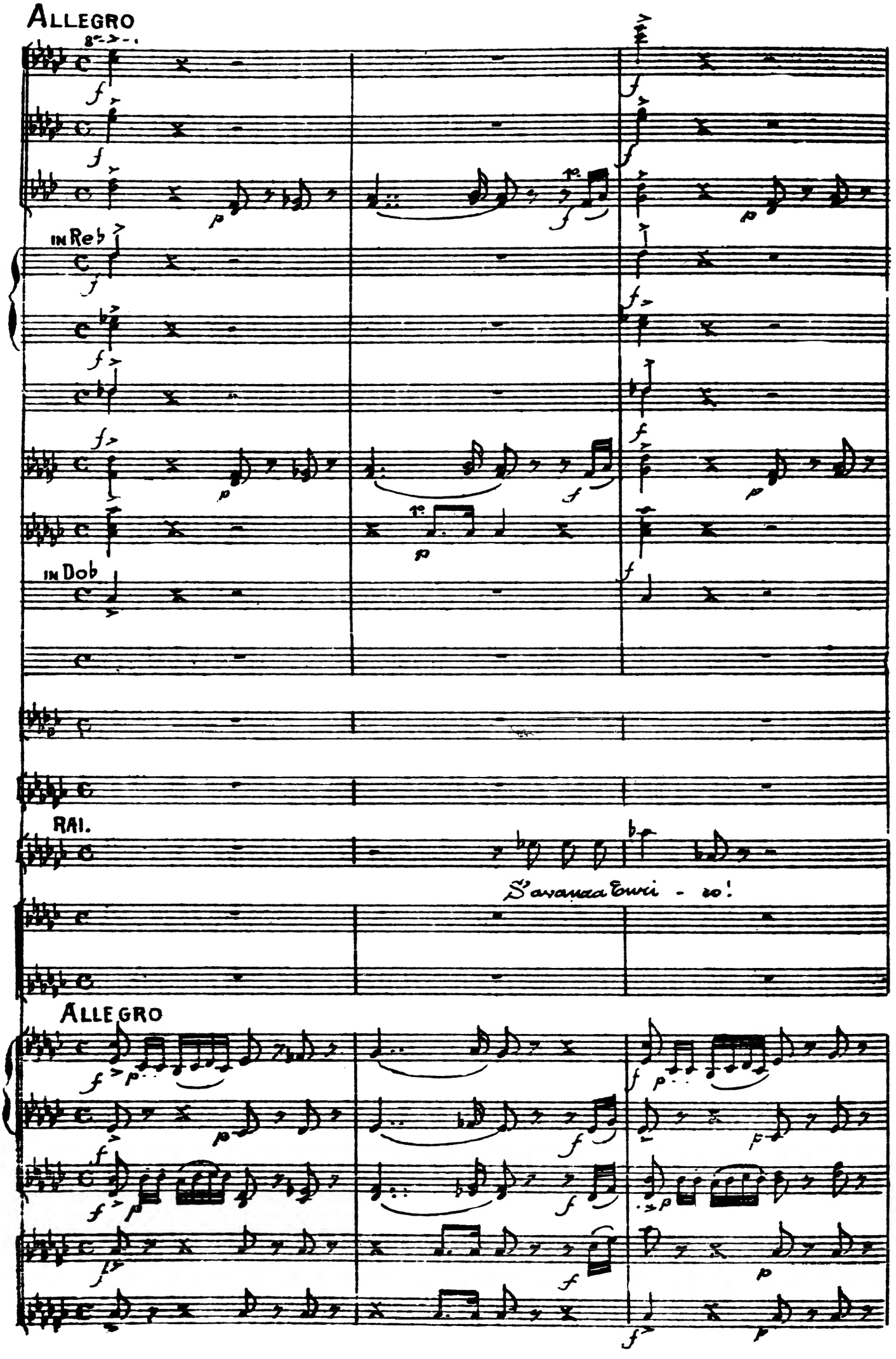
ALLEGRO
8va
IN Reb
IN Dob
RAI.
S'avanza Euri - co!
ALLEGRO

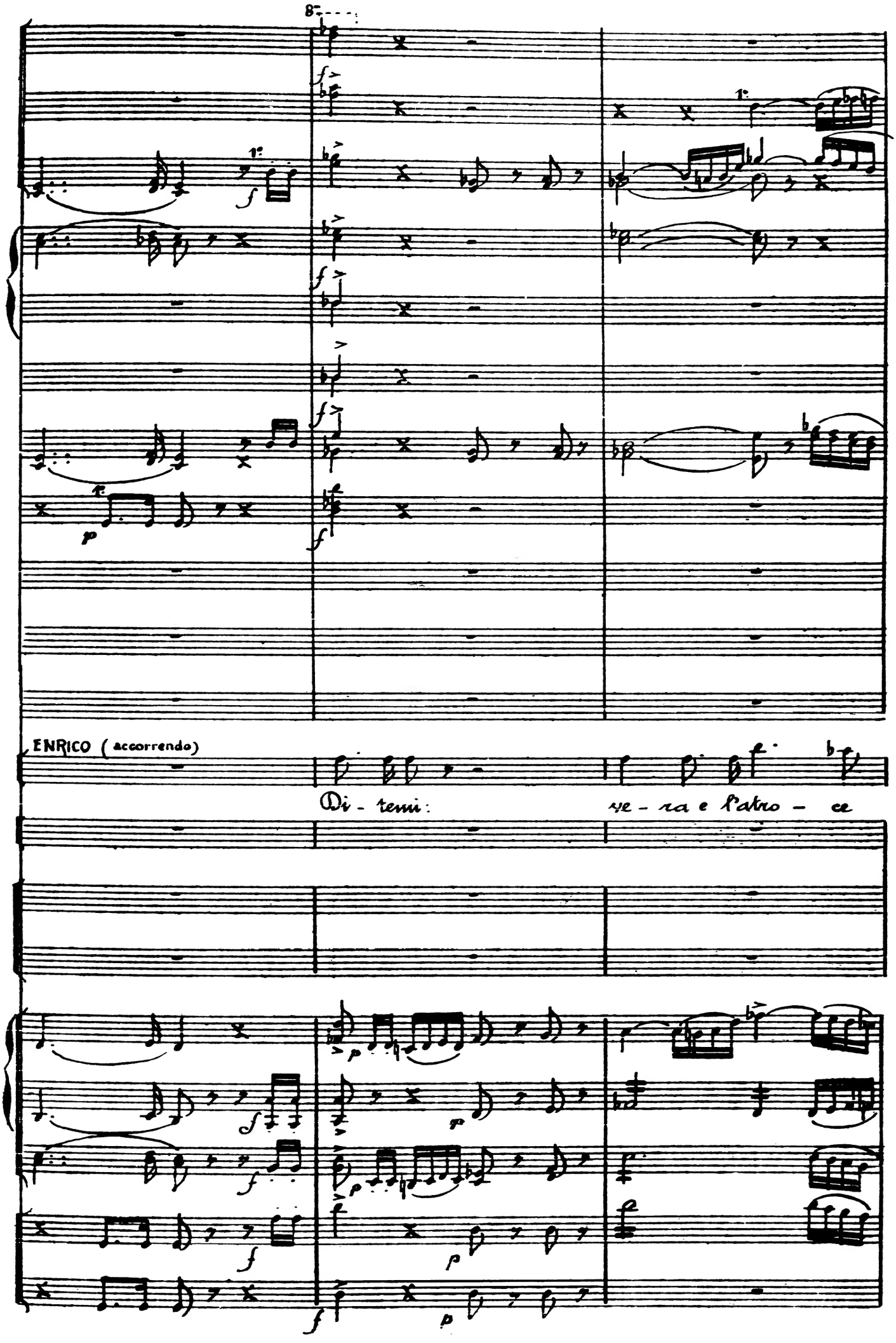
8va
1.
2.
ENRICO (accorrendo)
Di - temi: ve - ra e l'altro - ce

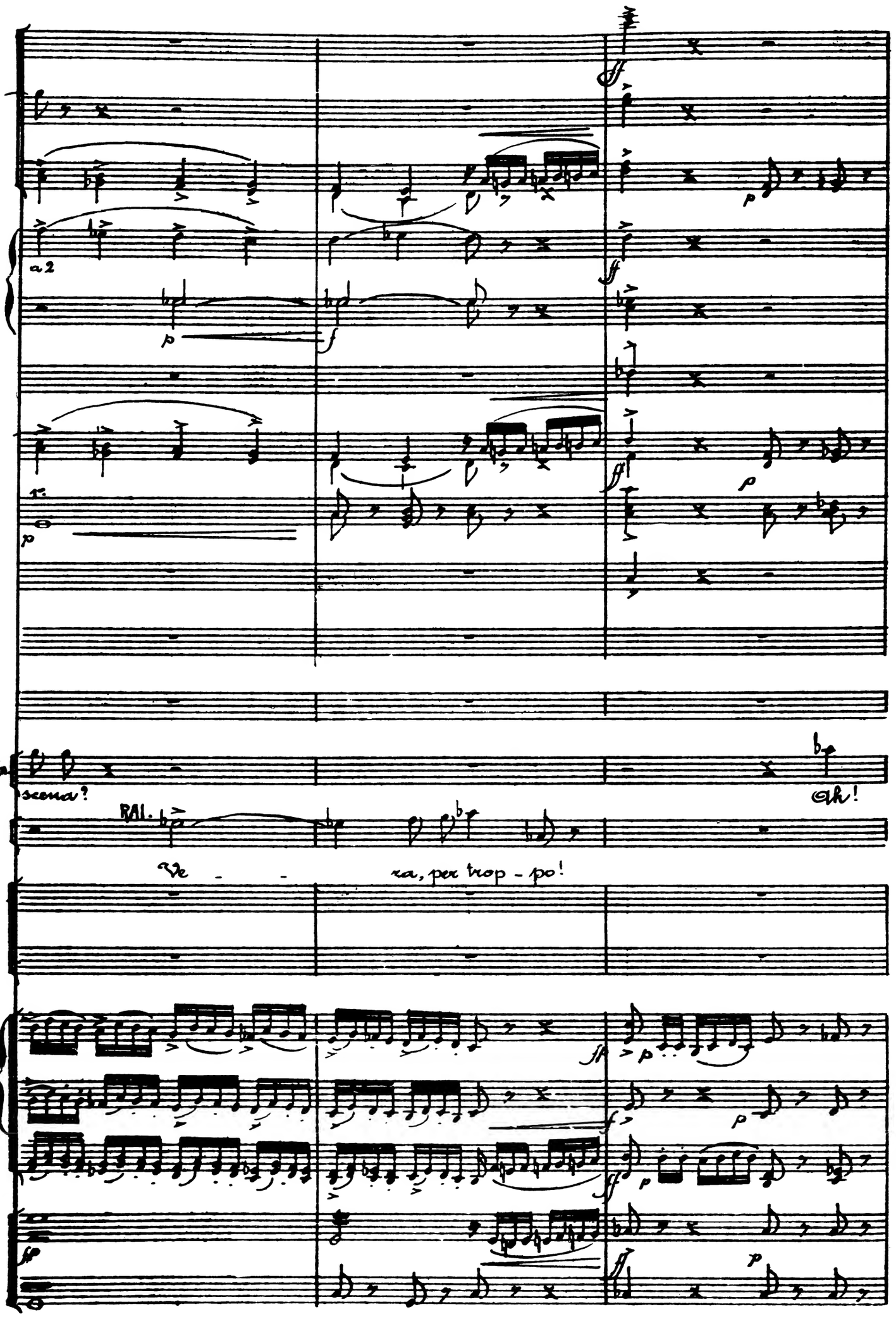
a 2
1°
En
scena?
Ah!
RAI.
Ve - - ra, per trop - po!

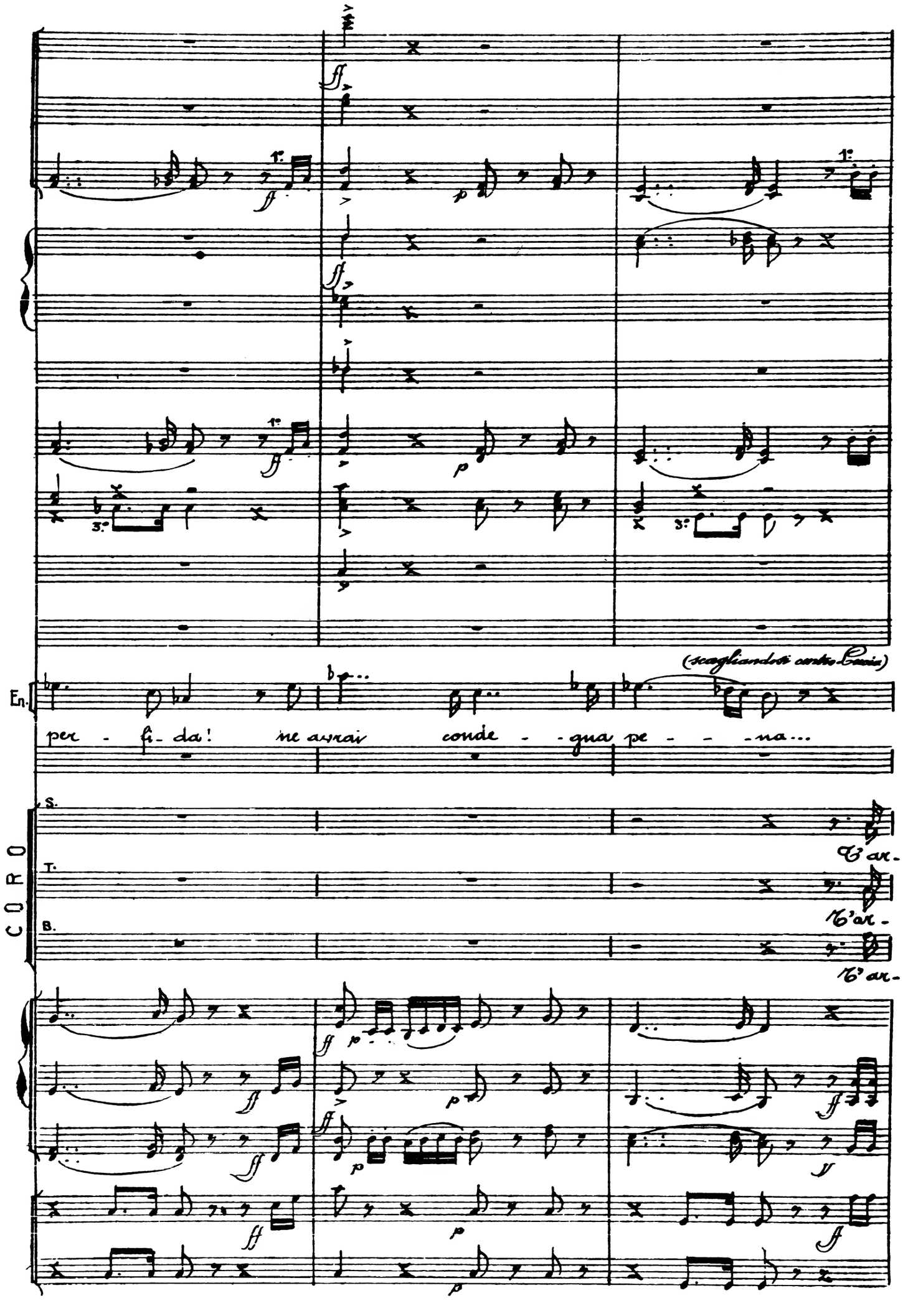
(scagliandosi contro Lucia)
En.
per - fi - da! ne avrai conde - gna pe - - na...
CORO
S.
T.
B.
T'ar-
T'ar-
T'ar-

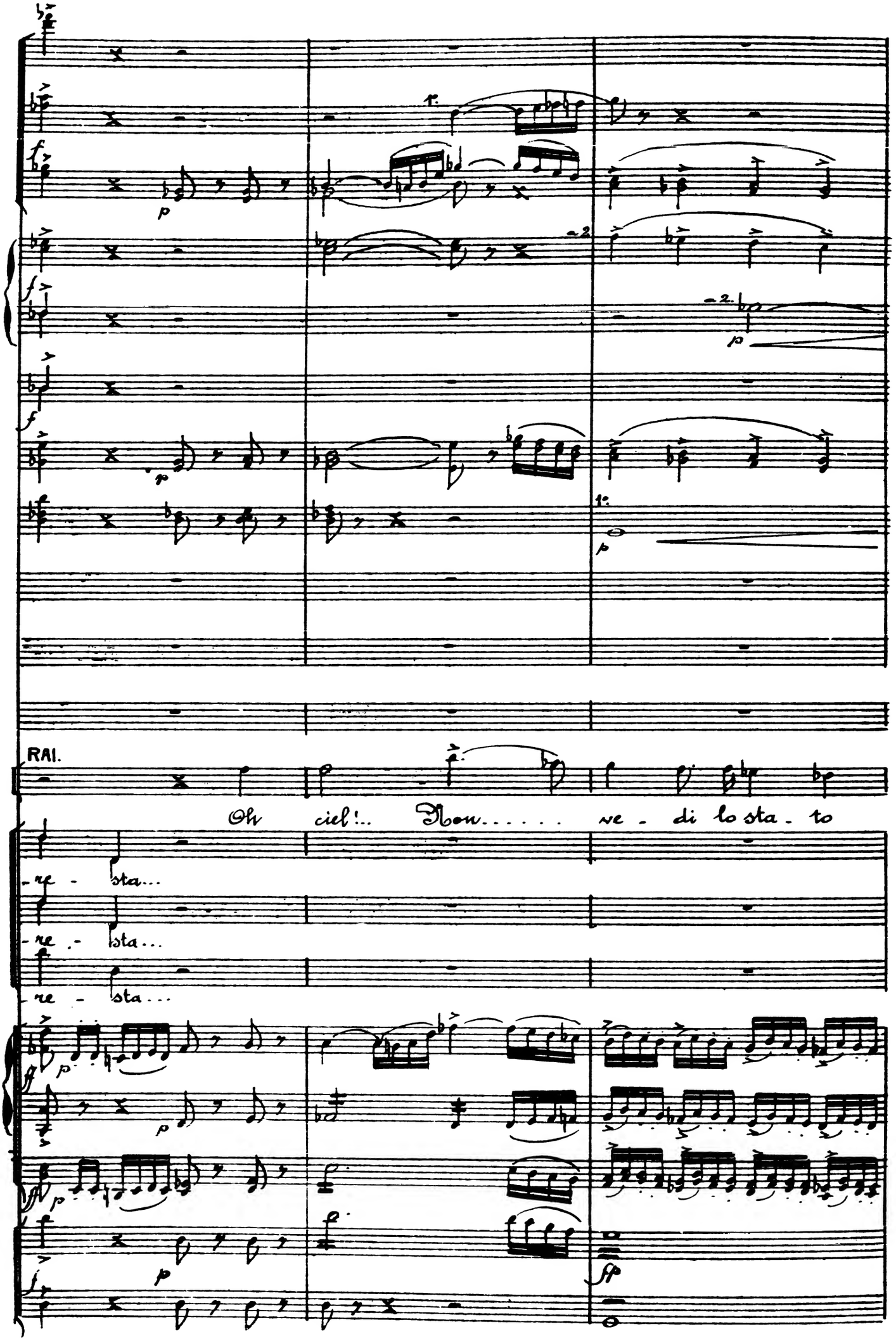
RAI.
Oh ciel!... Non..... ve - di lo sta - to
re - sta...
re - sta...
re - sta...

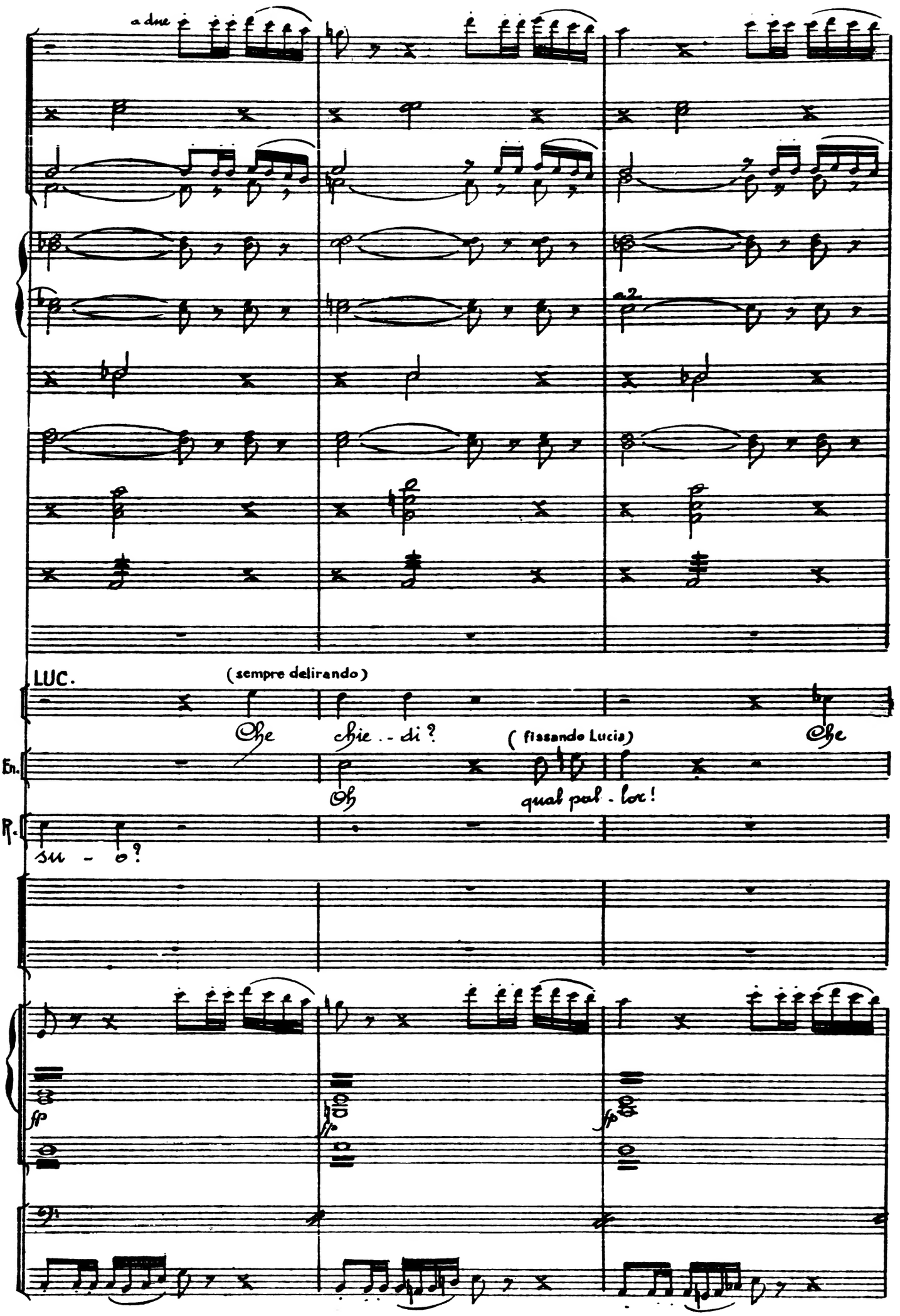
a due
a2.
LUC.
(sempre delirando)
Che
chie - di?
(fissando Lucia)
Che
Fl.
Oh
qual pal - lor!
R.
su - o?
fp
fp
fp

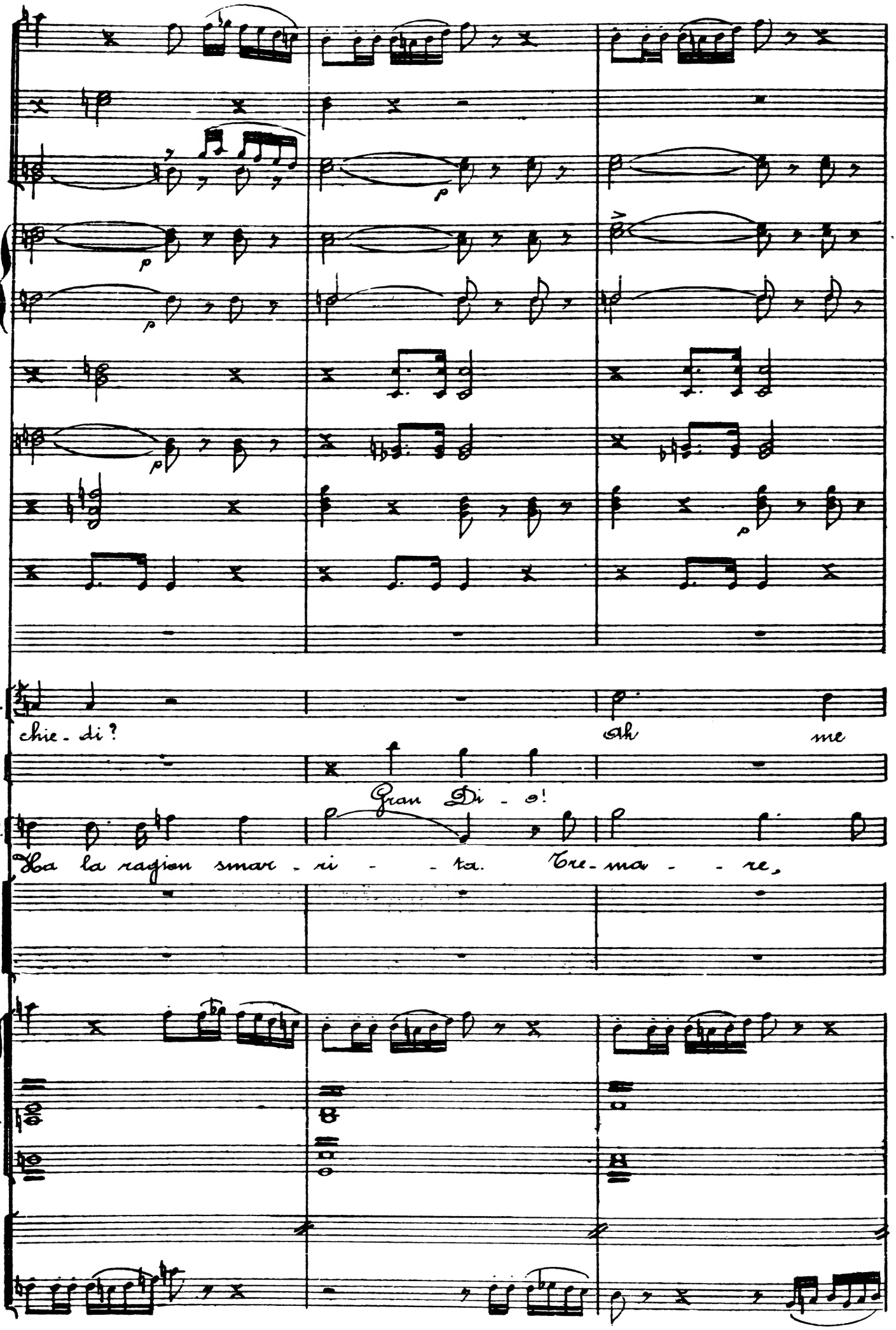
L.
chie - di?
ah me
E.
Gran Di - o!
R.
Ha la ragion smar - ri - - ta. Tre - ma - - re,

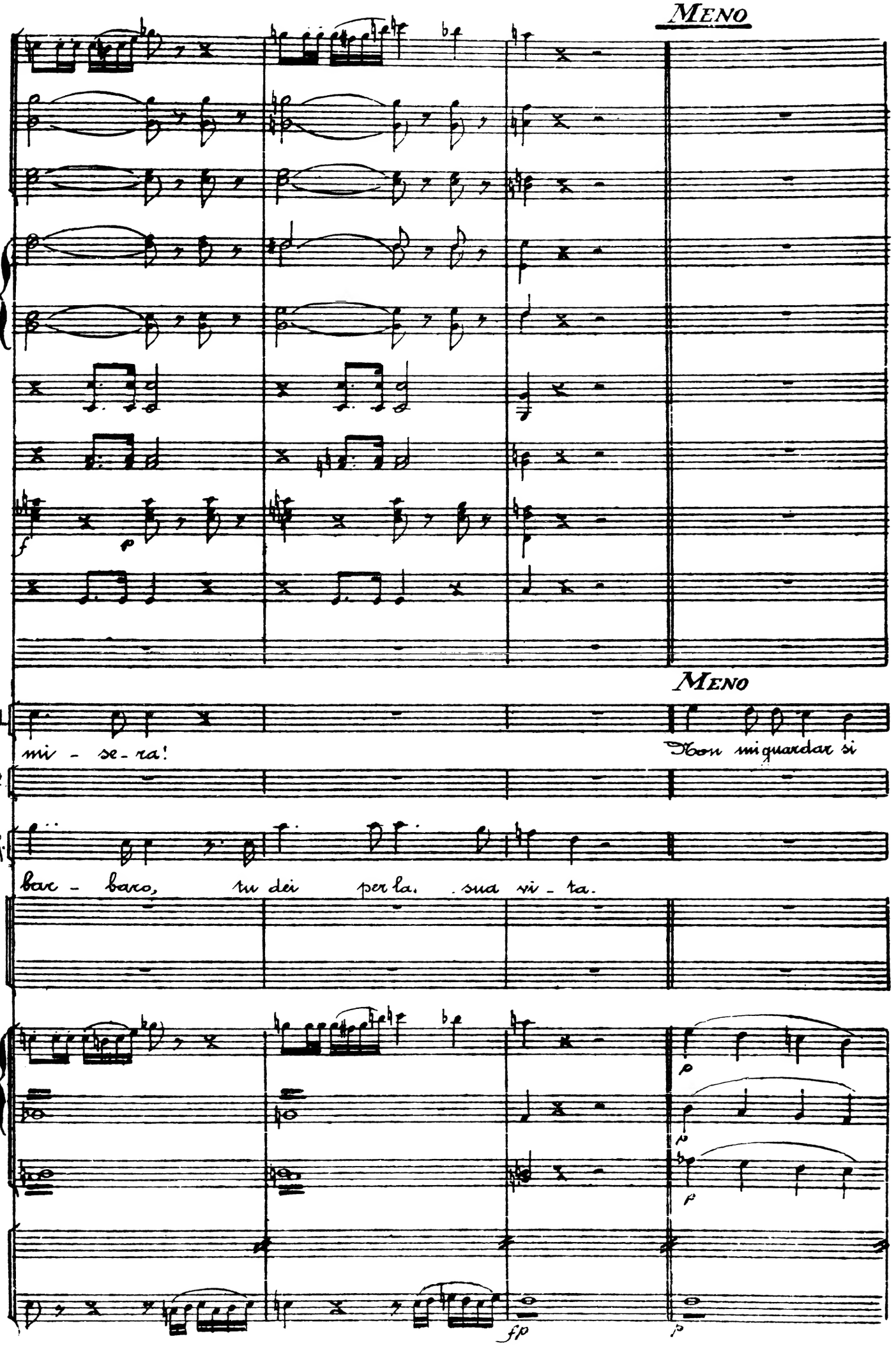
MENO
MENO
L.
mi - se - ra!
Non mi guardar si
E.
R.
bar - baro, tu dei per la sua vi - ta.
f
p
fp
p

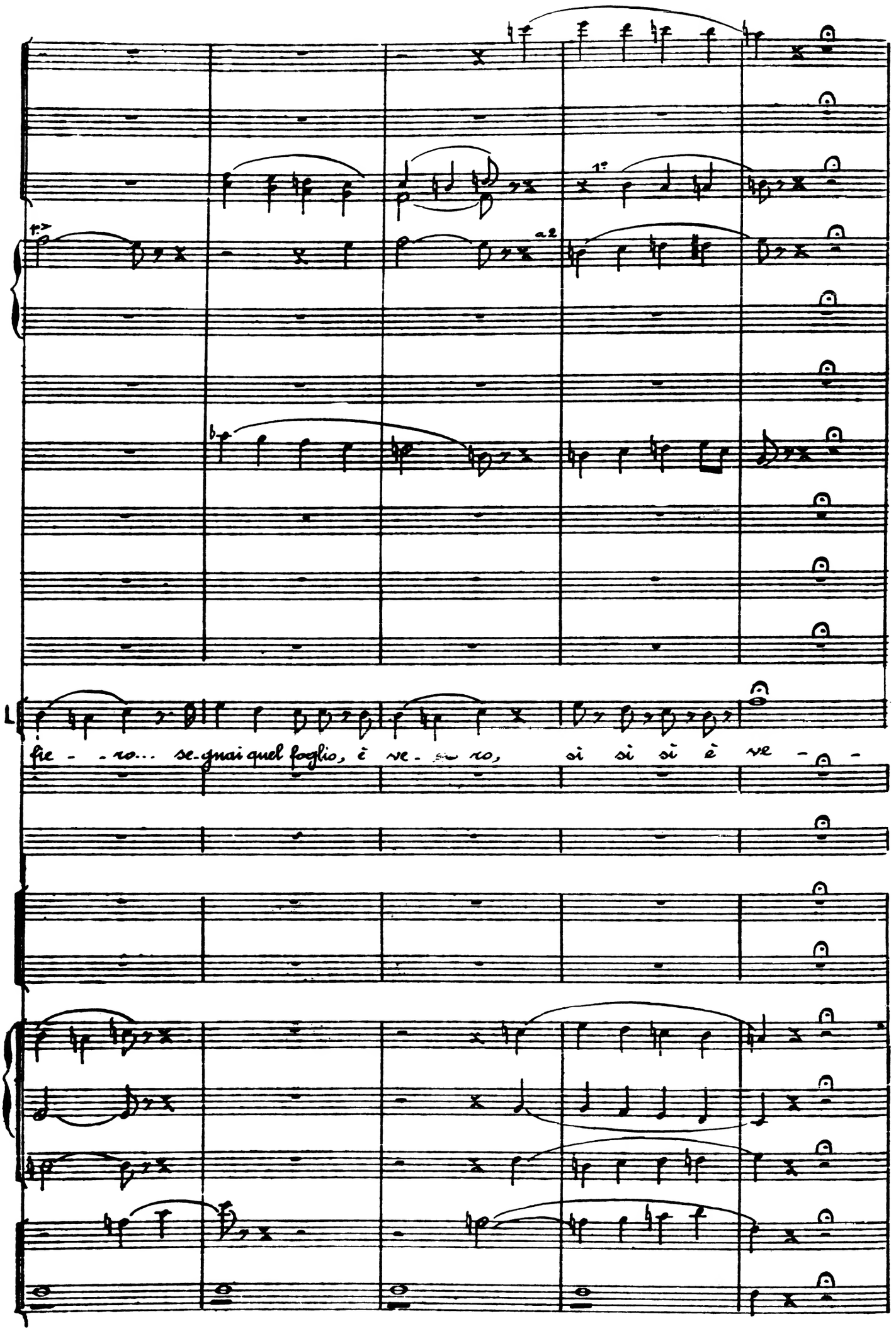
1°
a2
b
L
fie - - ro... se-gnai quel foglio, è ve- ro, sì sì sì è ve - -

L.

rall°

-ro ... Nell'ira sua terri-bi-le calpesta, oh Dio, l'anello! mi maledice! Oh! vit-tima fui d'un crudel fra-

p

p

p

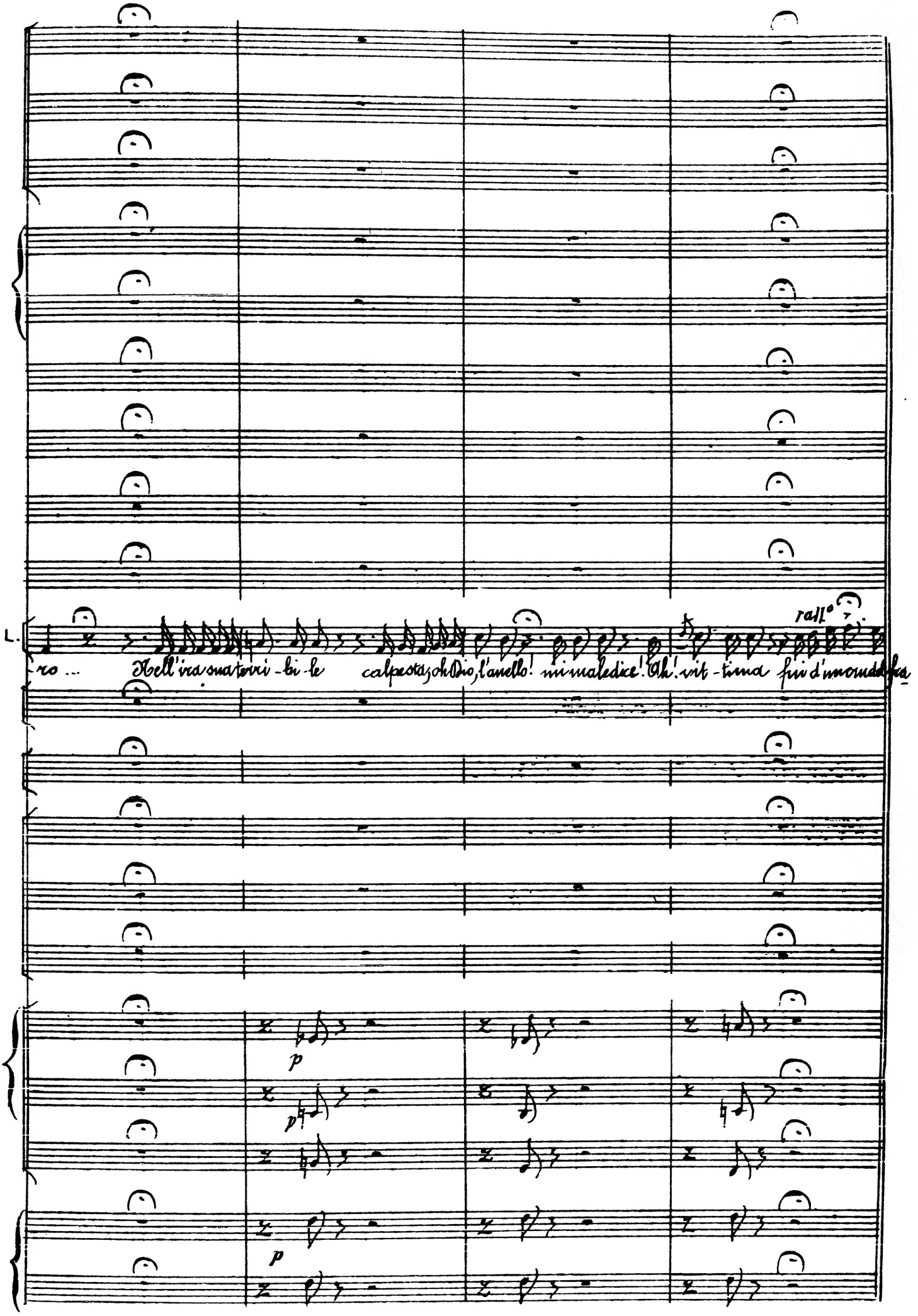

All° mosso

p

p

tel lo; ma o - guor, o - guor t'a - ma - - - i, o - - guo - - ra, Ed -

p pizz.

p pizz.

pizz.

All° mosso

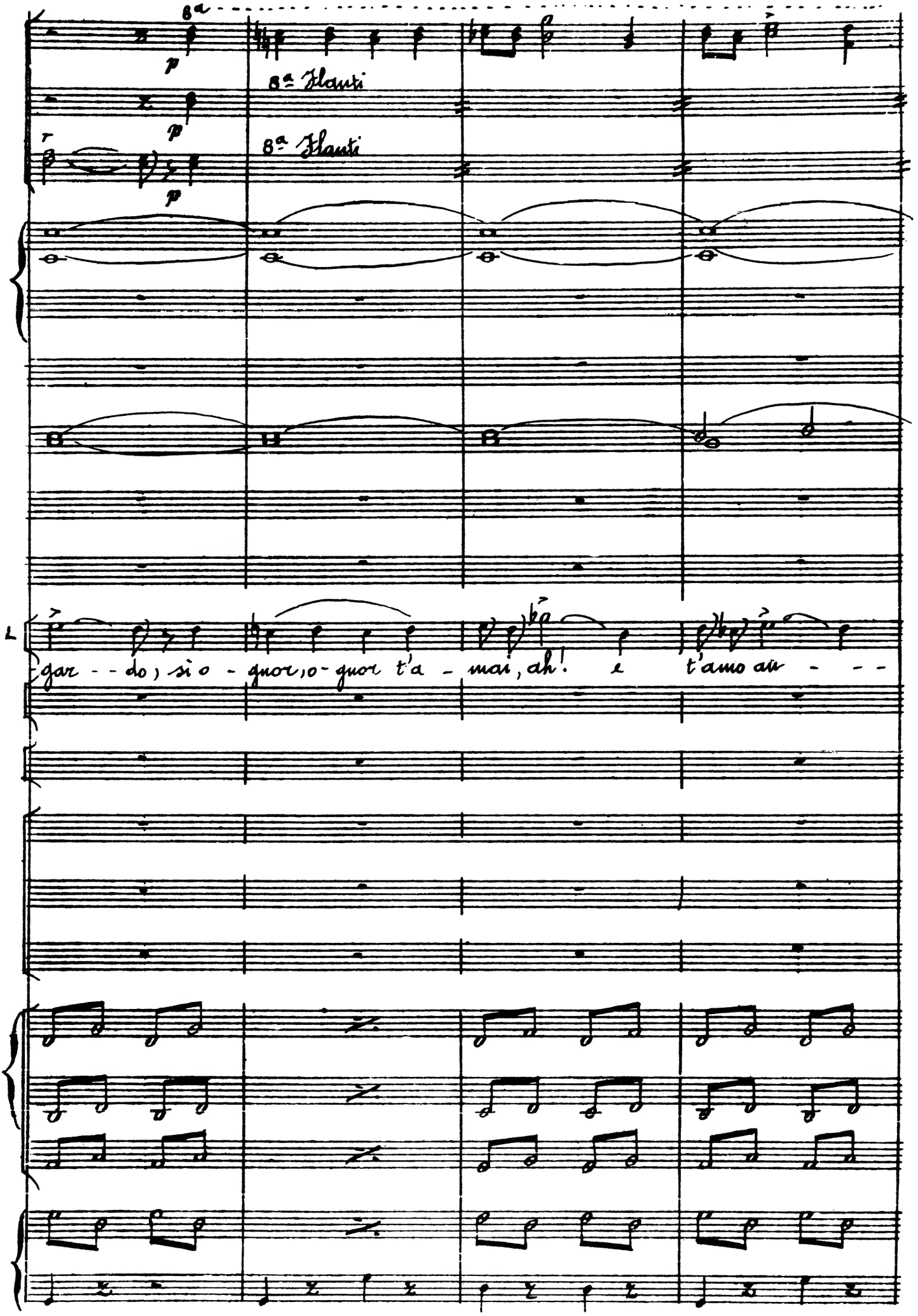
8a
p
8a Flauti
p
8a Flauti
p
L
gar - - do, si o - guor, o - guor t'a - mai, ah! e t'amo an - - -

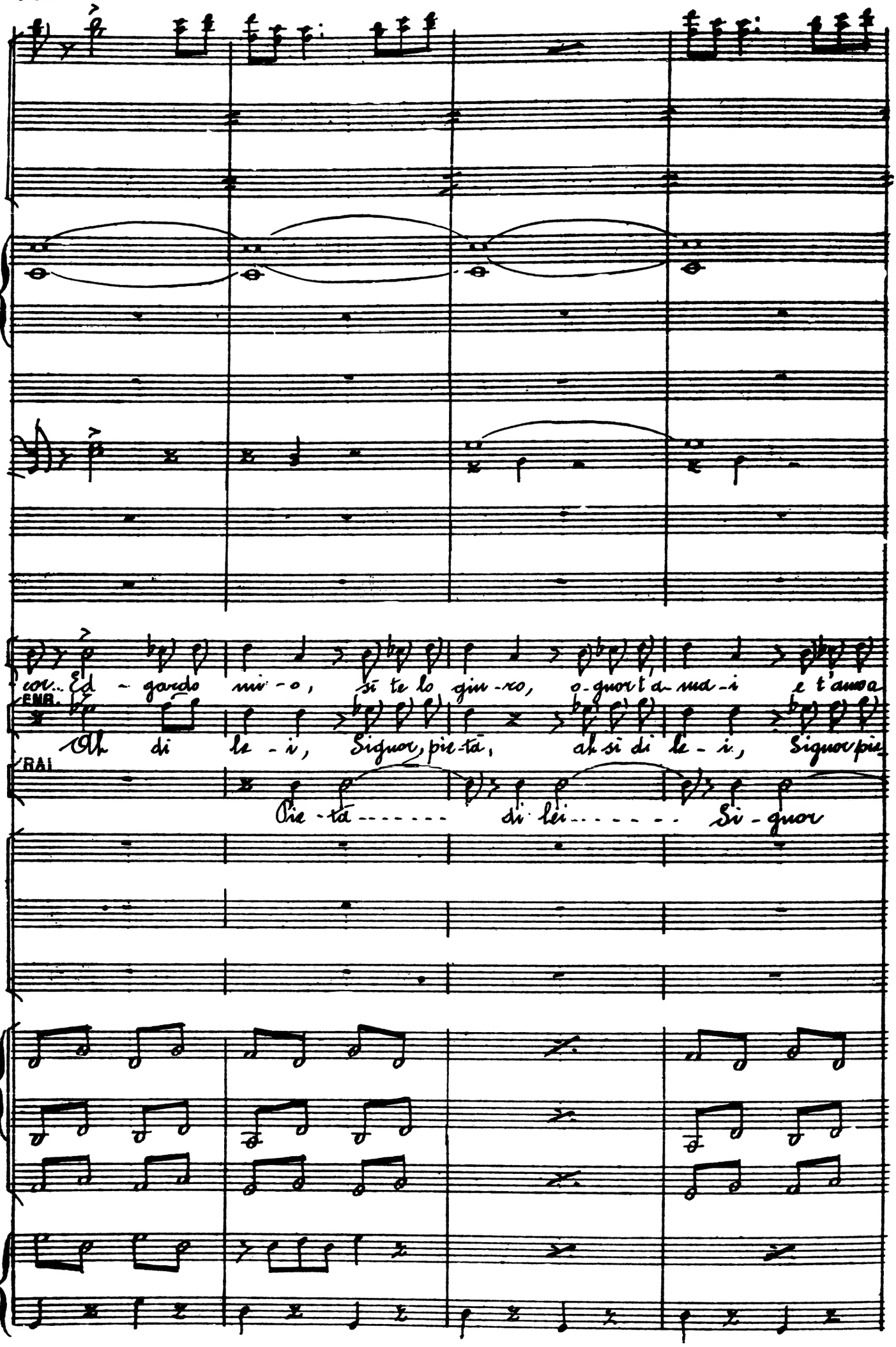
L
cor... Ed - gardo mi - o, sì te lo giu - ro, o - gnor t'a - ma - i e t'amo a
ENR.
Oh di le - i, Signor, pie - tà, ah sì di le - i, Signor pie
RAI
Pie - tà ------- di lèi ------- Si - gnor

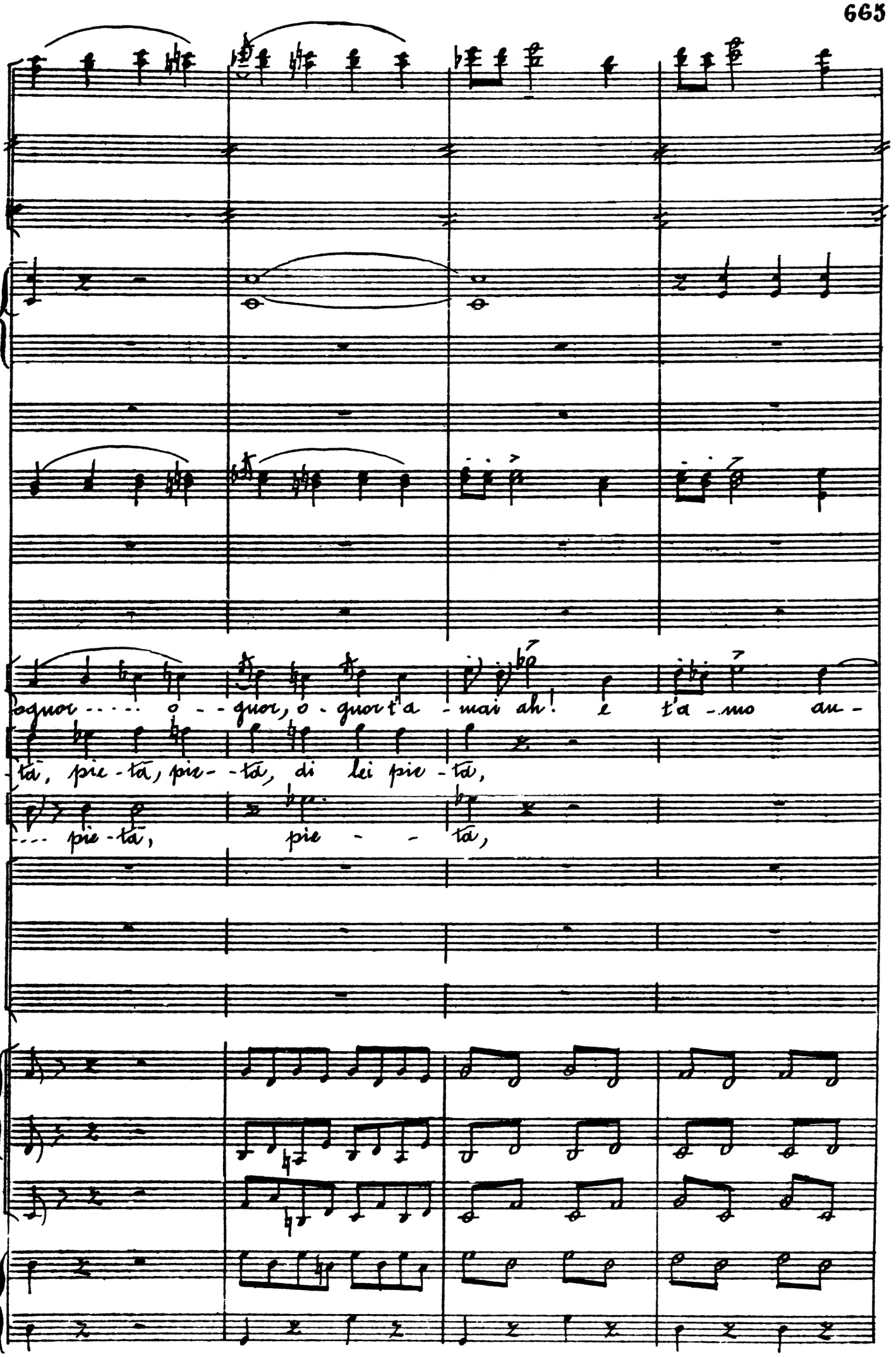
quor ..... o - - quor, o - quor t'a - mai ah! e t'a - mo au -
tà, pie - tà, pie - - tà, di lei pie - tà,
--- pie - tà, pie - - tà,

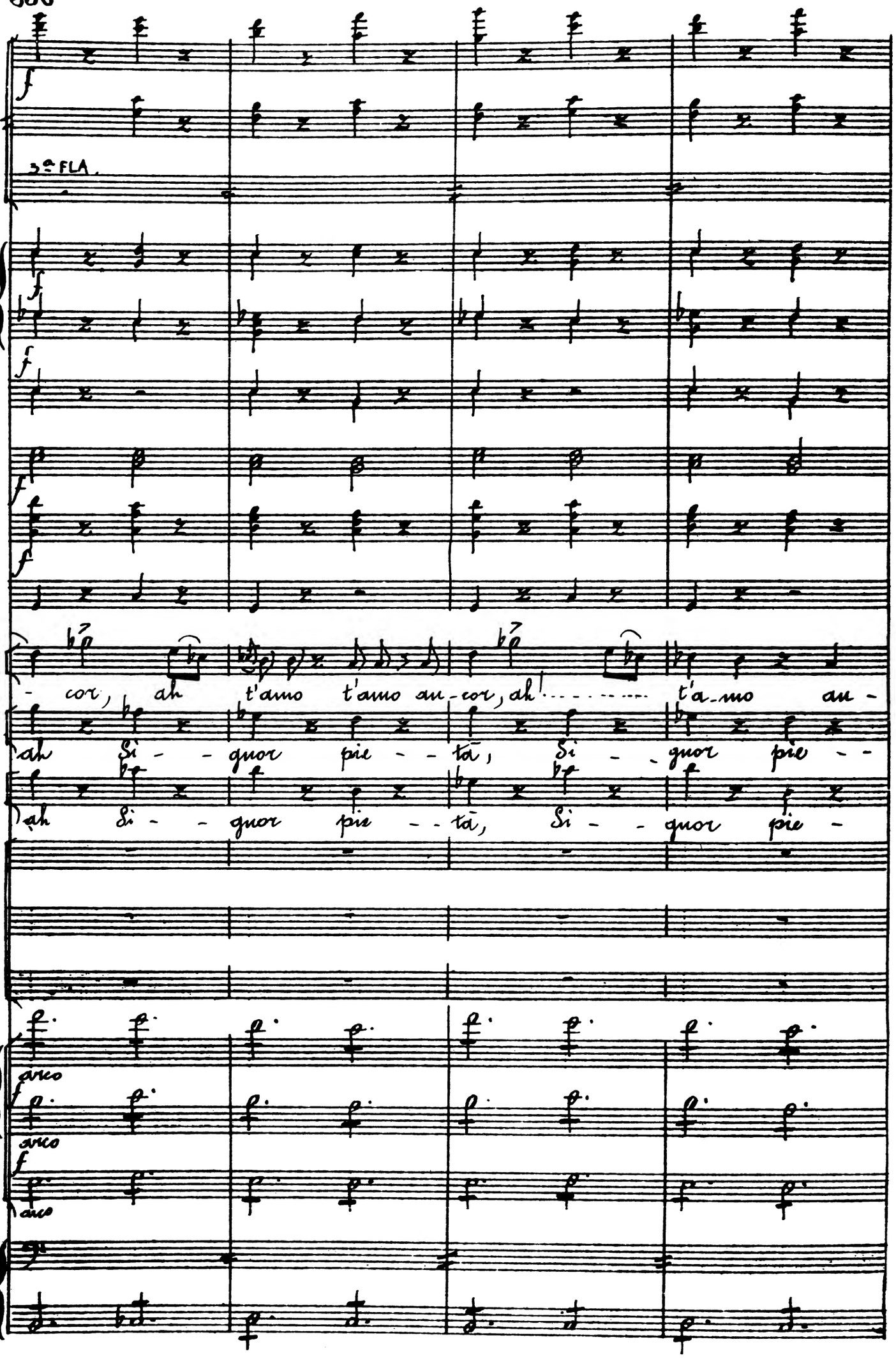
3ª FLA.
- cor, ah t'amo t'amo au-cor, ah! t'a-mo au-
ah Si - - guor pie - - tà, Si - - guor pie - -
ah Si - - guor pie - - tà, Si - - guor pie -
arco
arco
arco

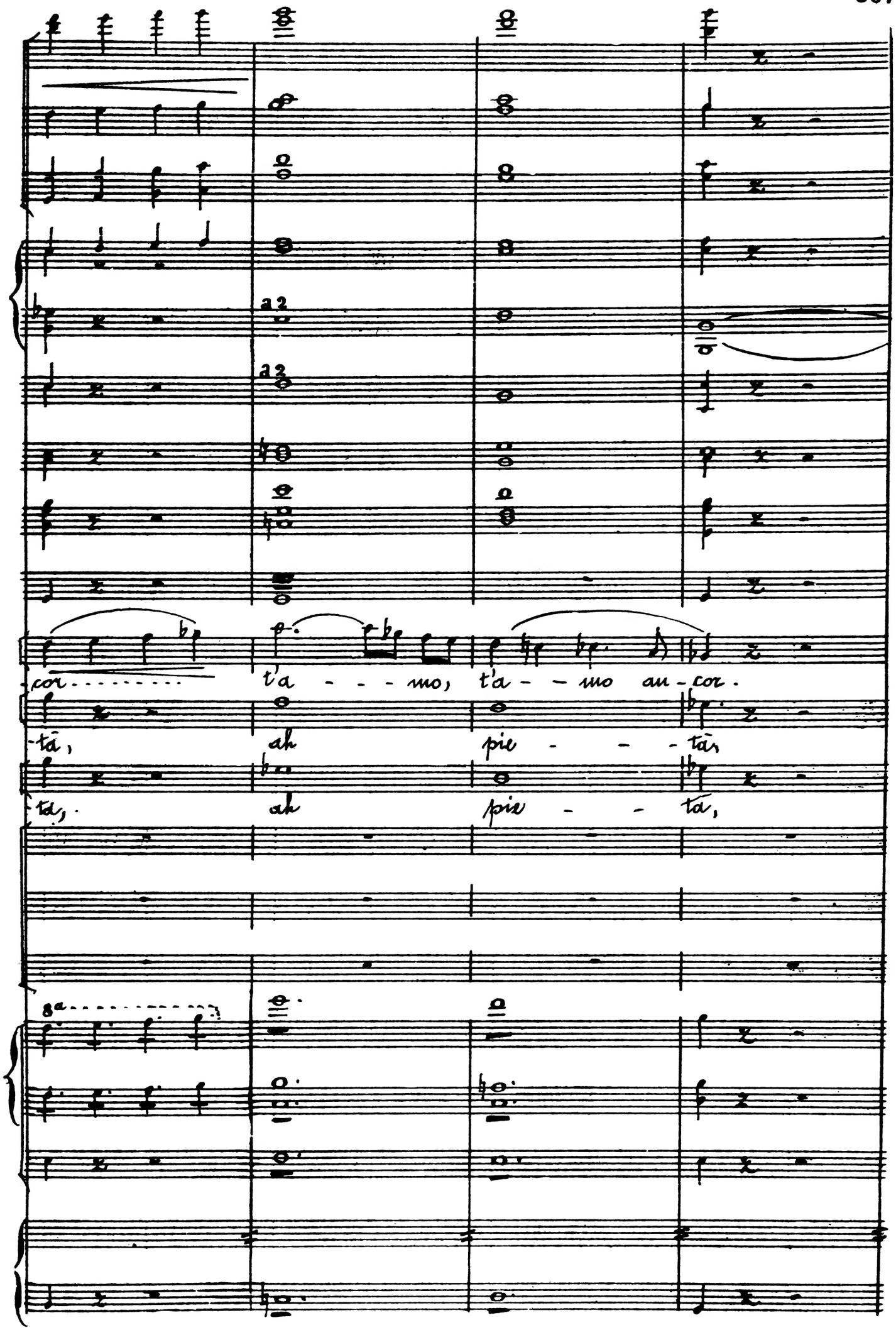
a2
a2
cor . . . . . t'a - - - mo, t'a - - mo au - cor.
-tà, ah pie - - - tà,
tà, ah pie - - tà,
8a

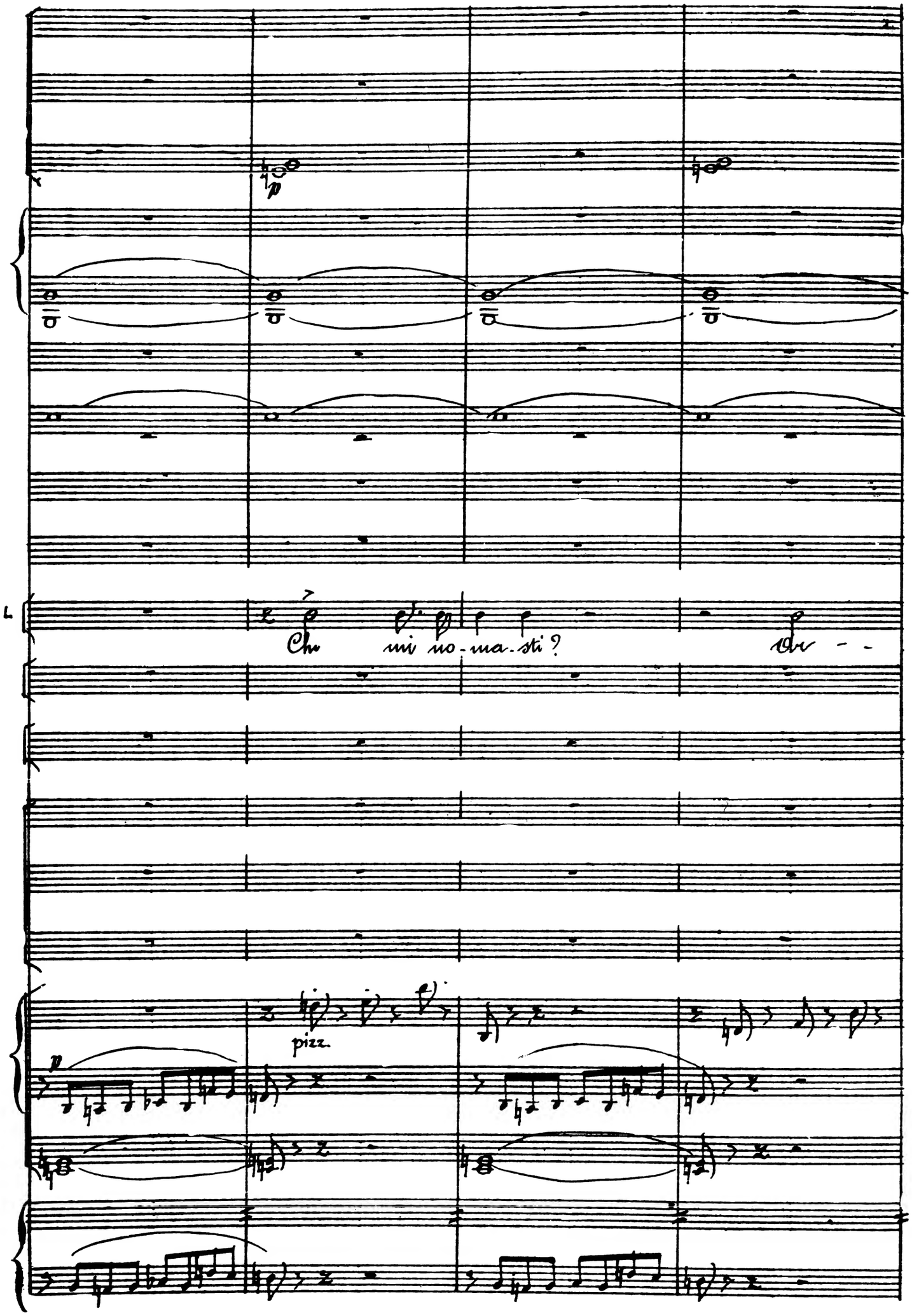
p
L
Che mi no-ma-sti?
Or - -
pizz.
p

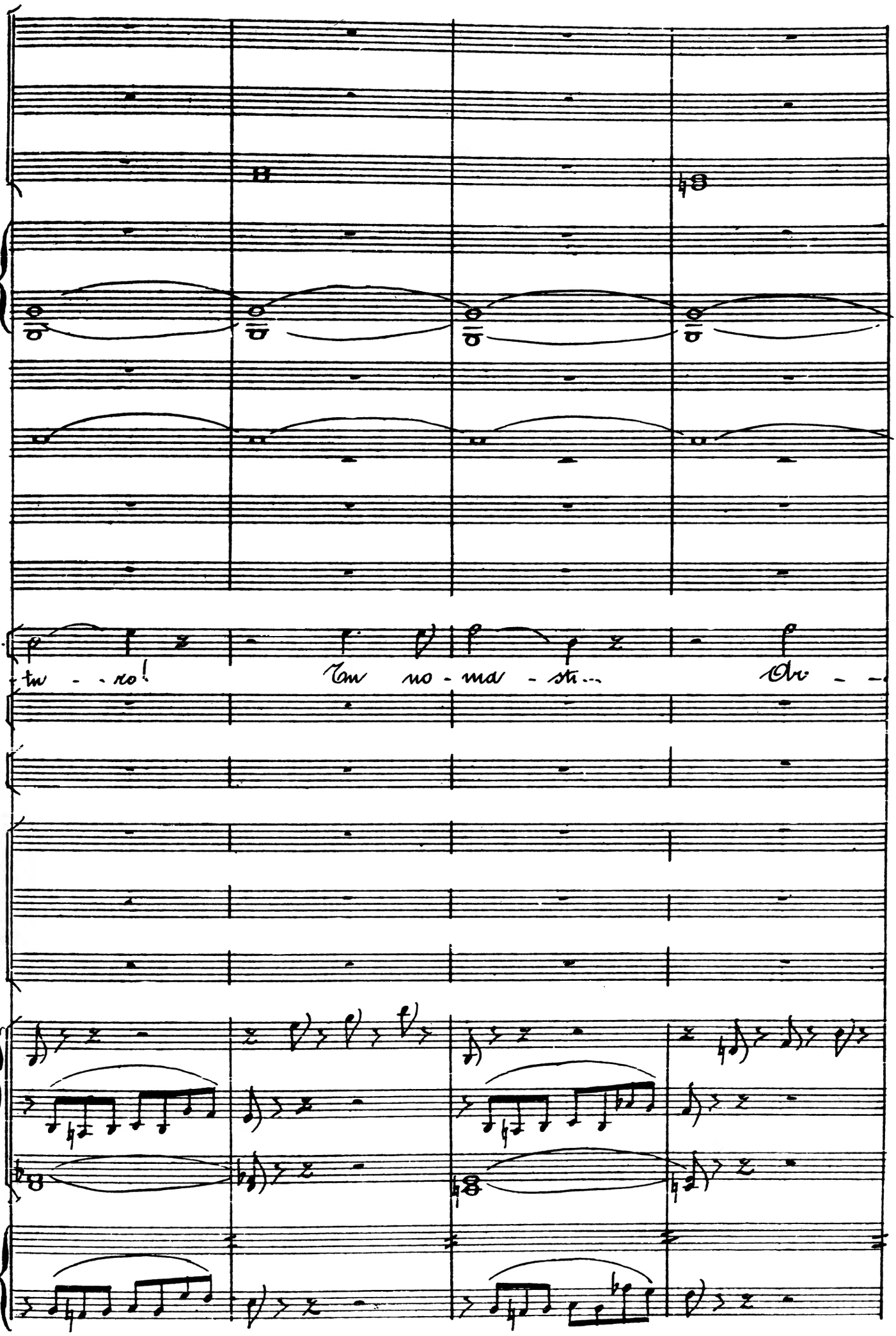
L.
τω - - ρο!
Τον νο - μα - στι...
Ον - -

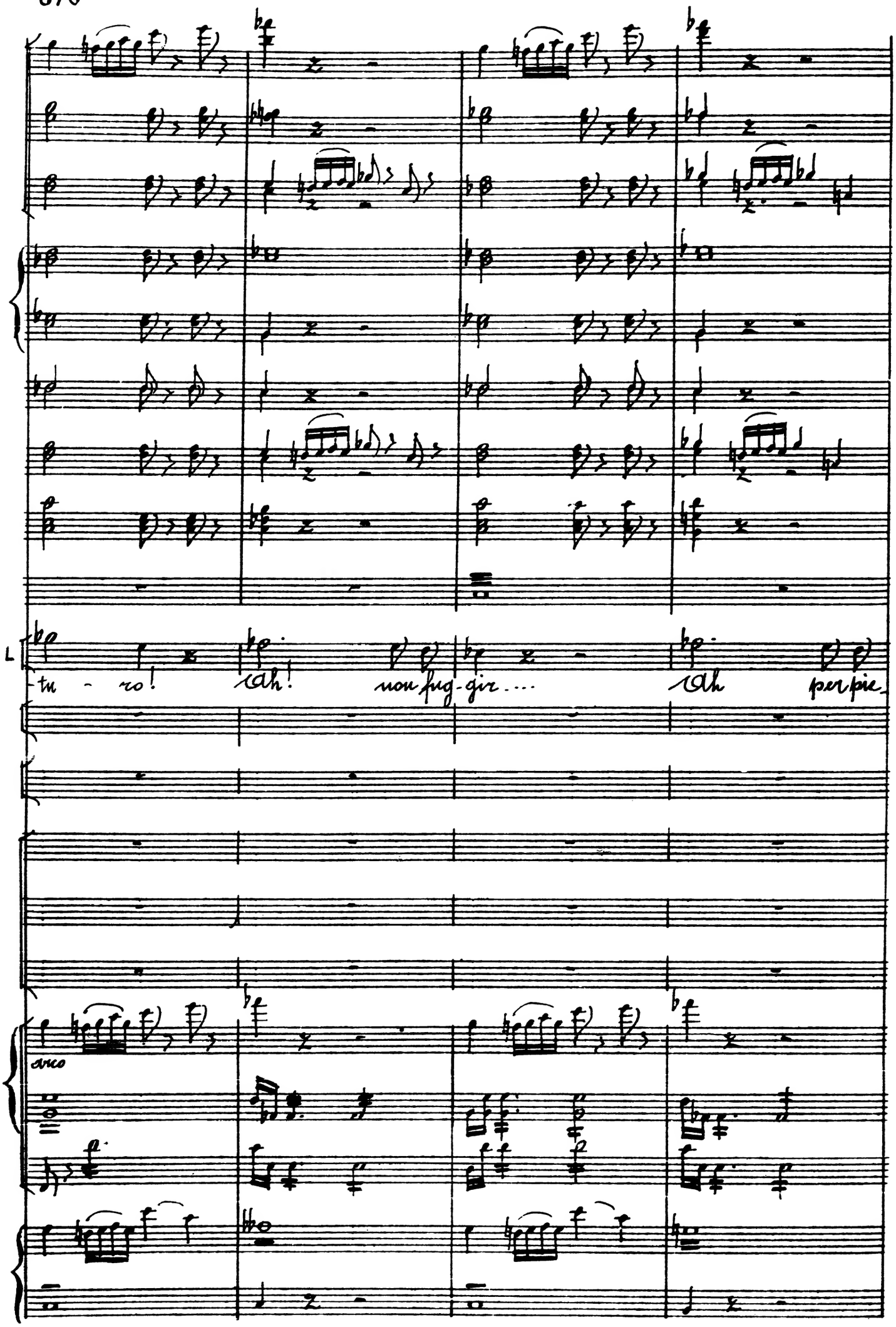
L
tu - ro!
Ah!
non fug-gir....
Ah
per pie
arco

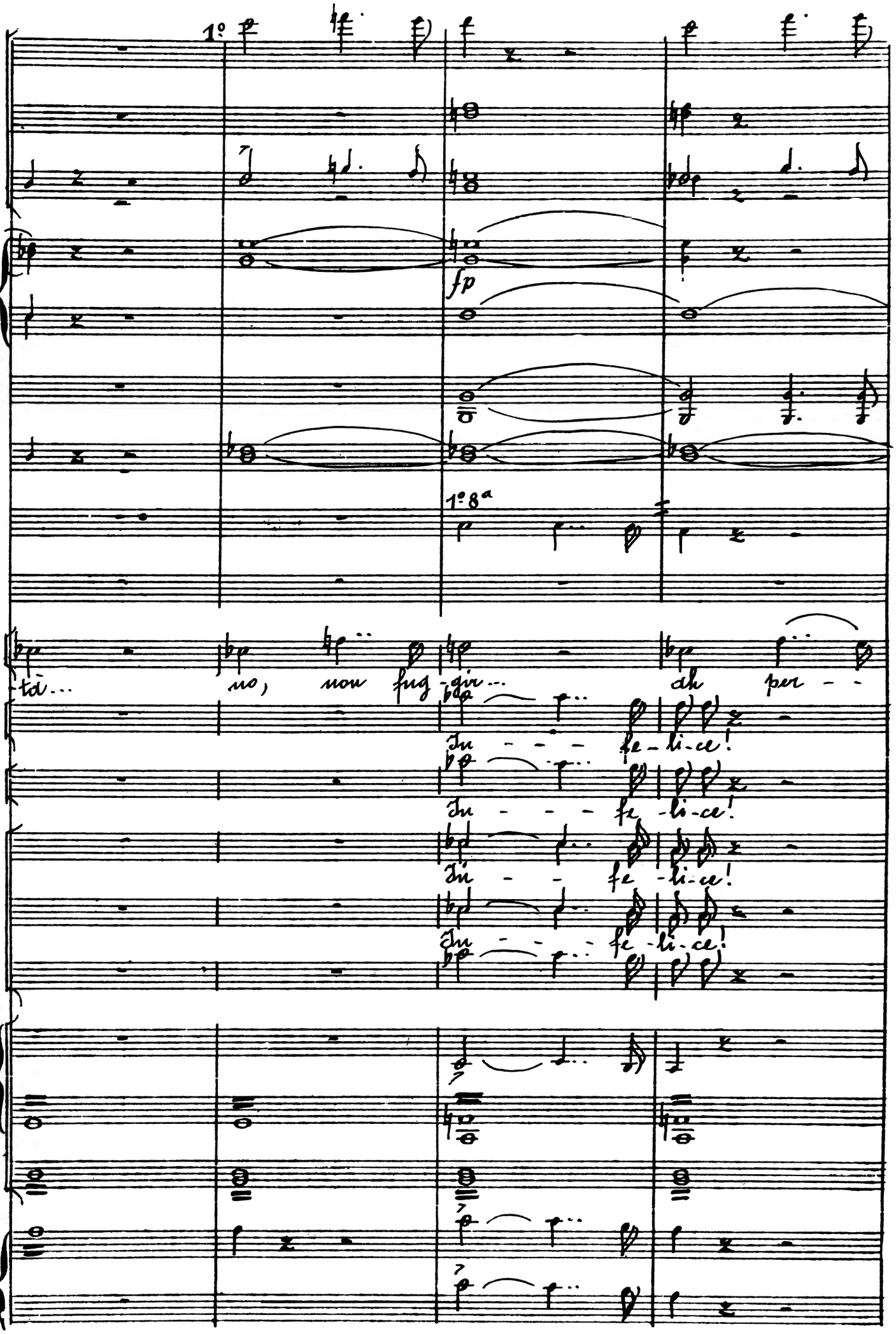
1°
fp
1° 8a
-tà... no, non fug-gir... ah per - -
In - - - fe-li-ce!
In - - - fe-li-ce!
In - - fe-li-ce!
In - - - fe-li-ce!

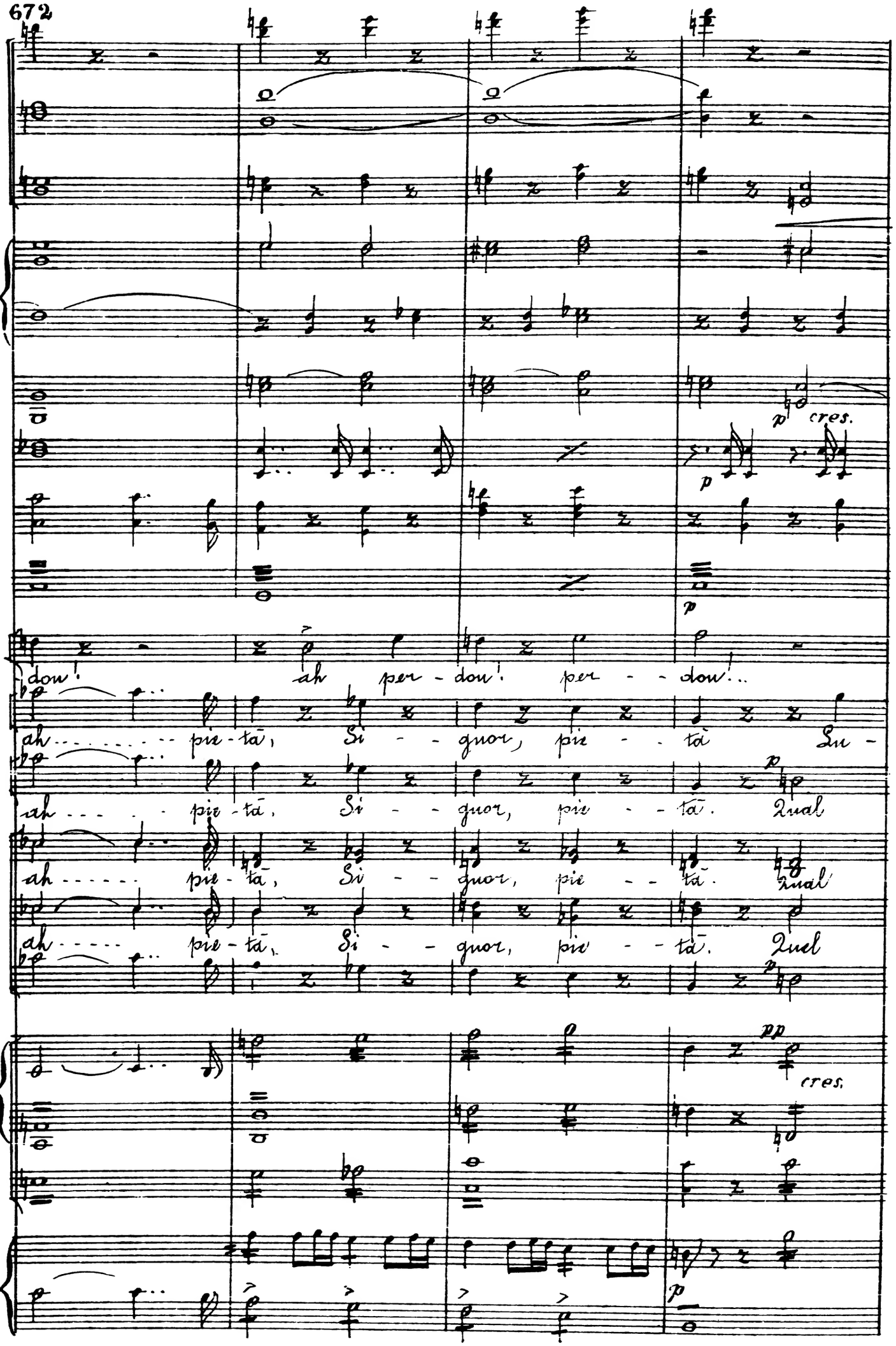
p cres.
p
p
dou! ah per - dou! per - - dou!..
ah - - - - - - - pie - tà, Si - - guor, pie - - tà Lu -
ah - - - - - pie - tà, Si - - guor, pie - - tà. Qual
ah - - - - - pie - tà, Si - - guor, pie - - tà. Qual
ah - - - - - pie - tà, Si - - guor, pie - - tà. Quel
p
pp
cres.
p

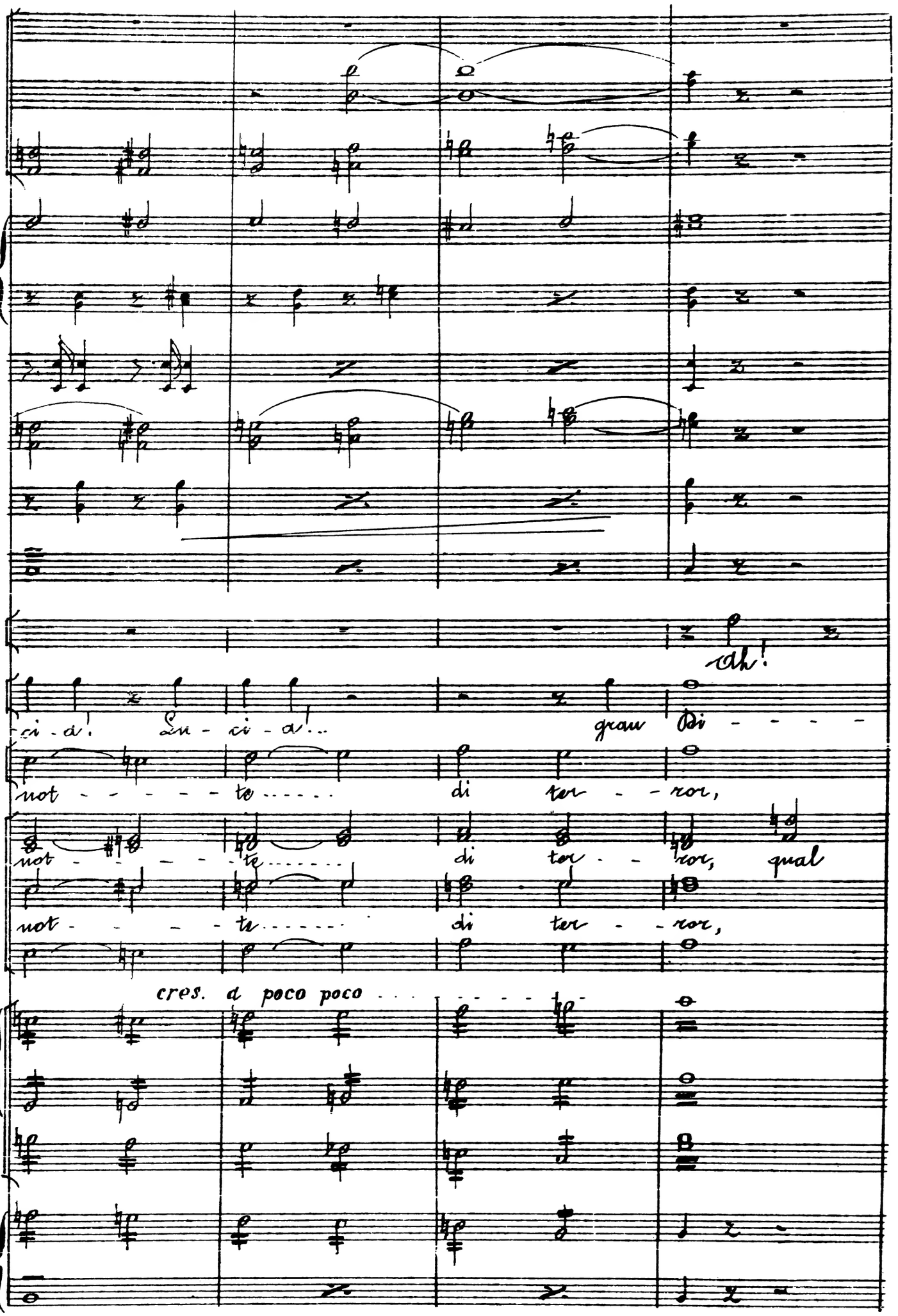
ah!
ci - a! Su - ci - a!...
gran Di - - - -
not - - - - - te - - - - -
di ter - - ror,
not - - - - te - - - - -
di ter - - ror, qual
not - - - - te - - - - -
di ter - - ror,
cres. a poco poco

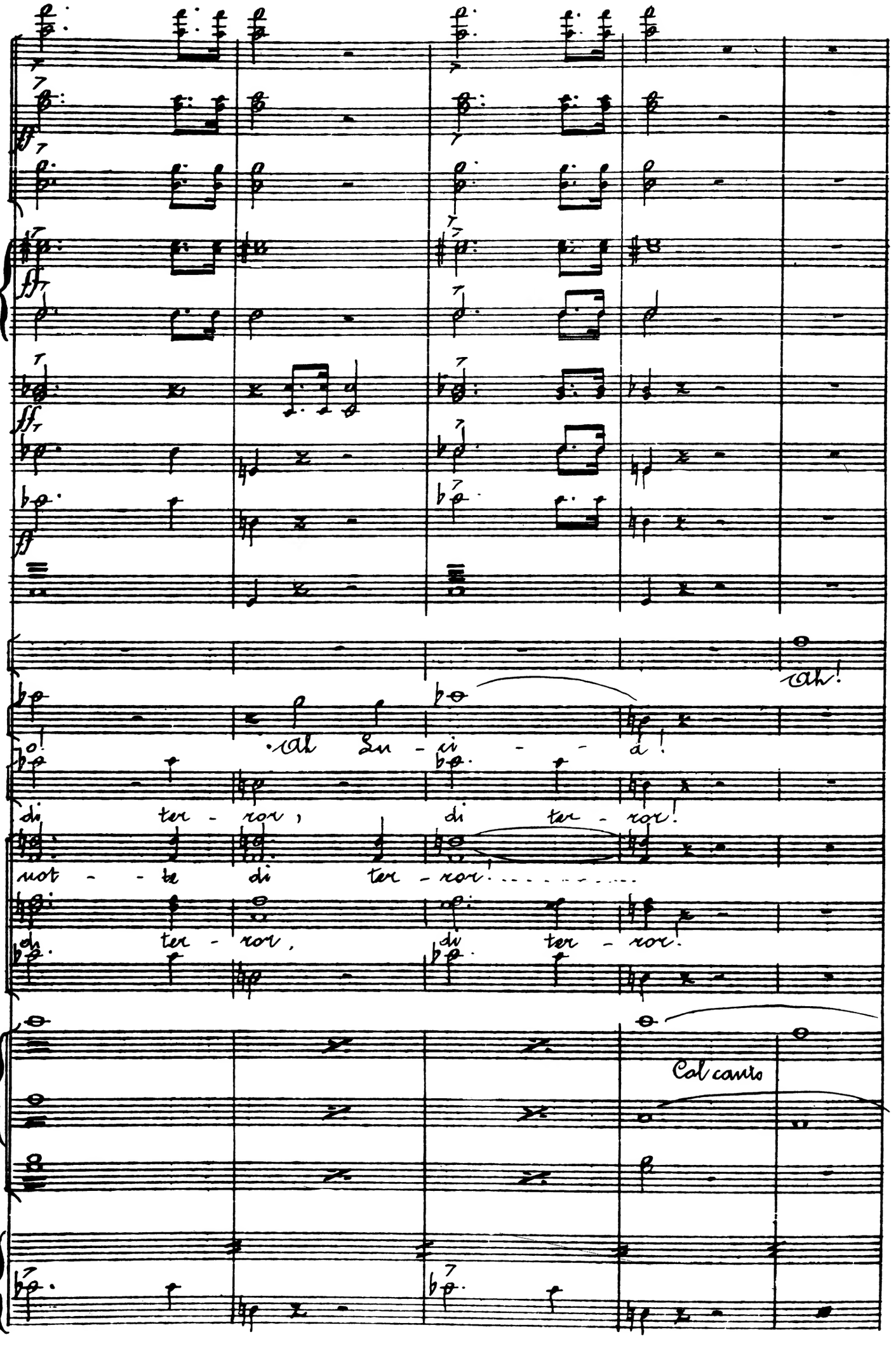
ah!
O! Ah Lu - ci - a!
di ter - ror, di ter - ror!
mot - te di ter - ror!
di ter - ror, di ter - ror.
Col canto

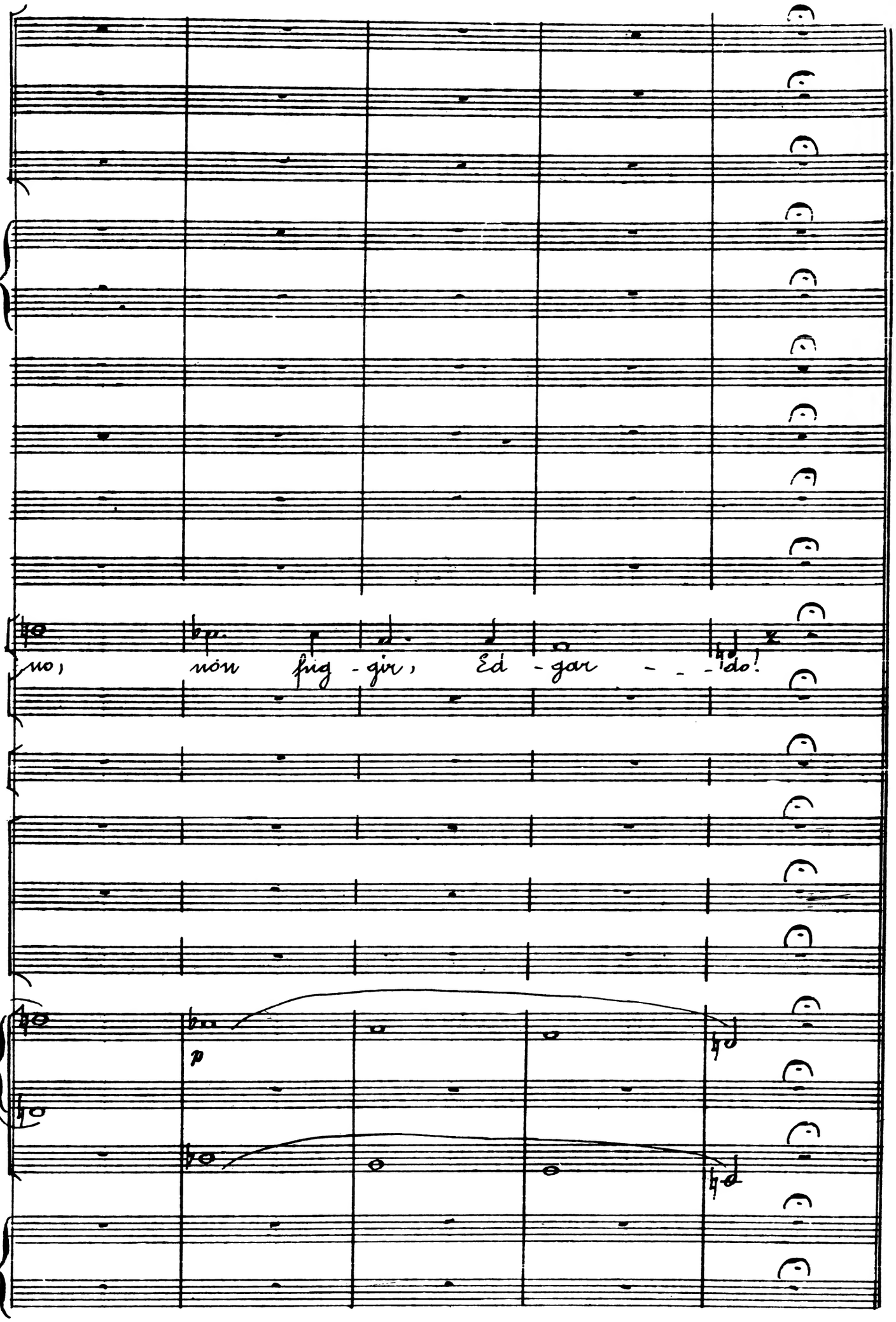
no, non figgir, Edgar - - - do!
p

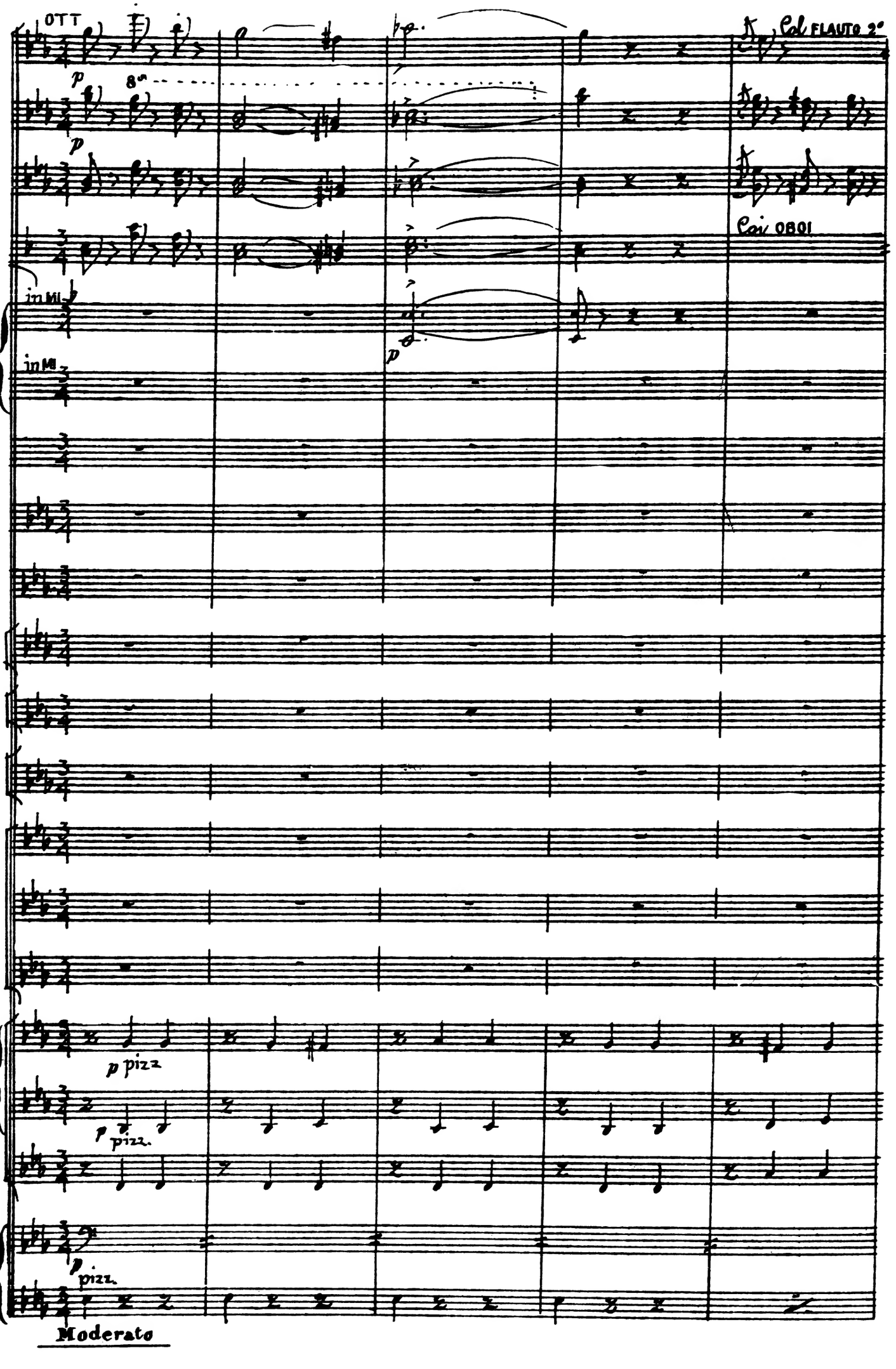
OTT
Col FLAUTO 2°
Col OBOI
in MI♭
in MI
p pizz
p pizz.
p pizz.
Moderato

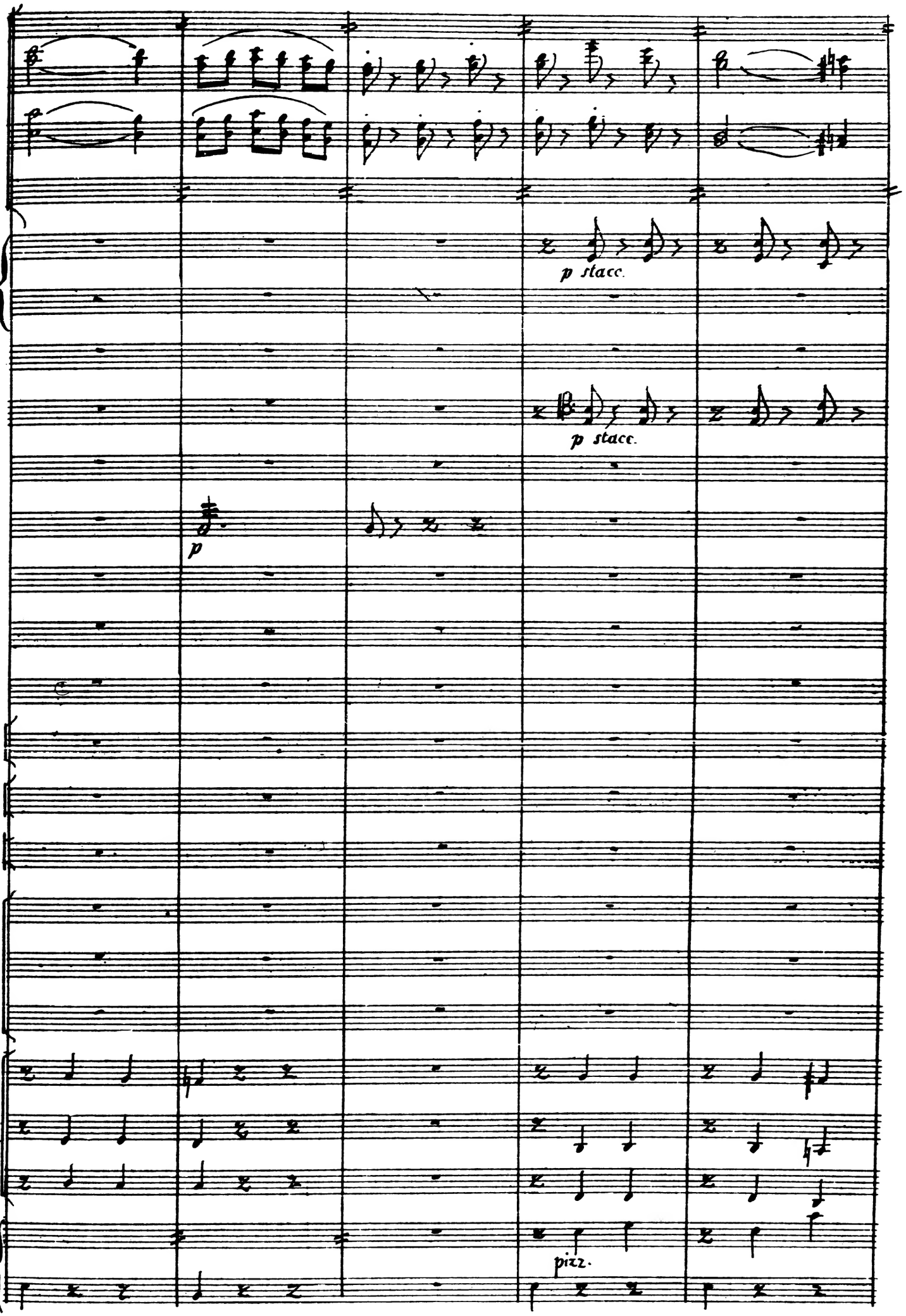
p stacc.
p stacc.
p
pizz.

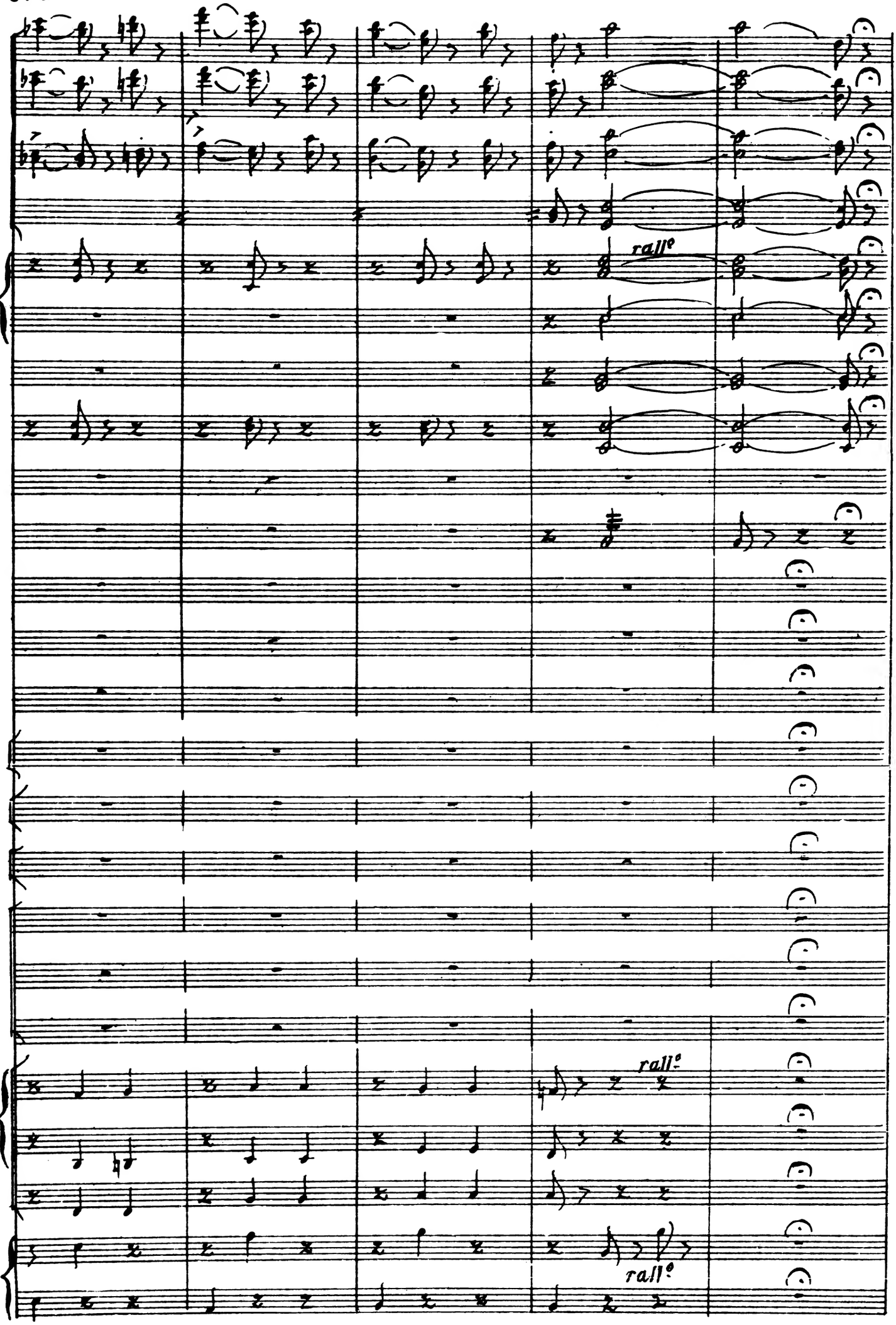
rall°
L
rall°
rall°

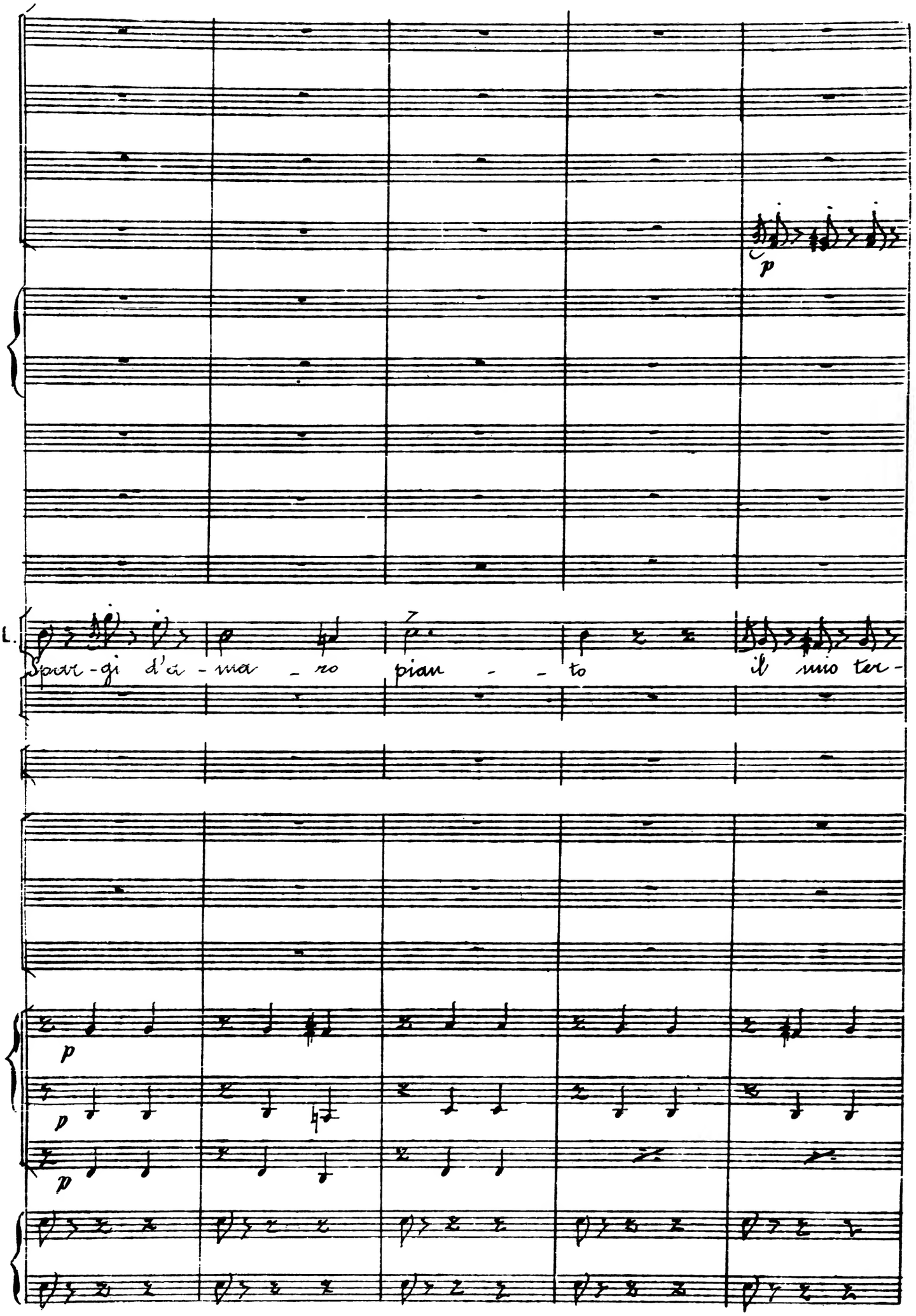
p
L.
Spar - gi d'a - mar - ro pian - - to il mio ter -
p
p
p

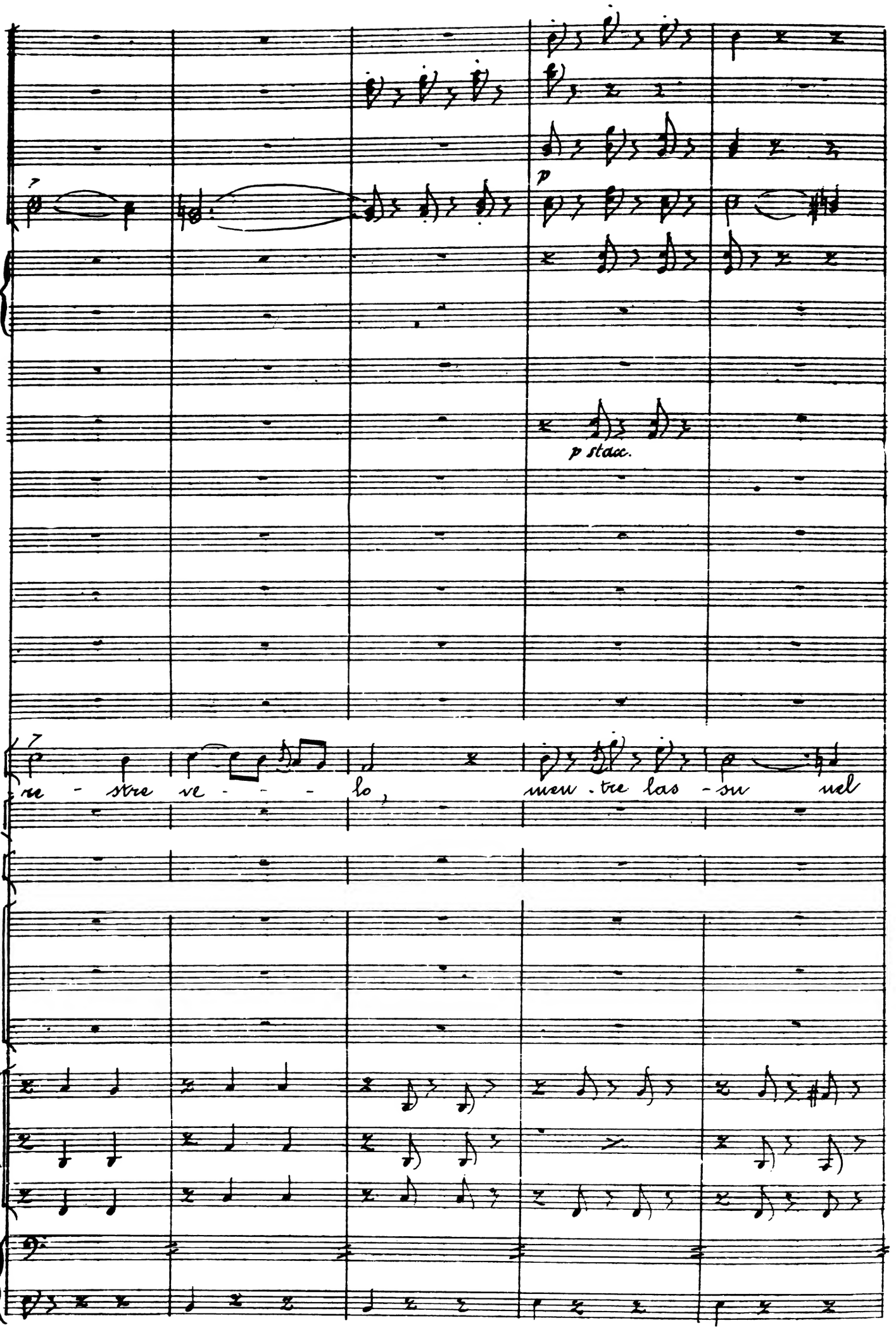
p
p stacc.
L.
re - stre ve - - - lo,
mew - tre las - su uel

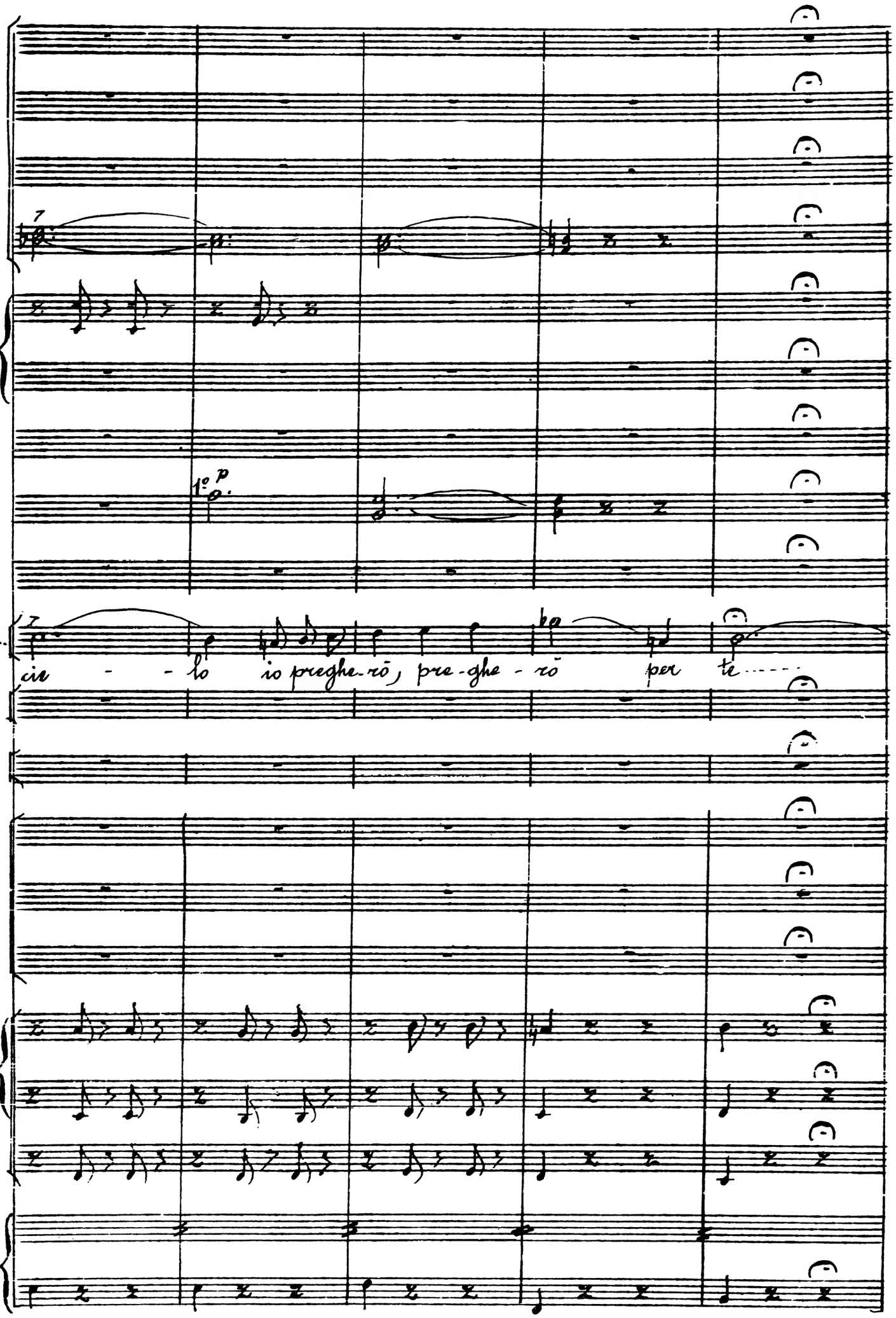
7
1° p
L.
cie - - lo io preghe-rō, pre-ghe-rō per te

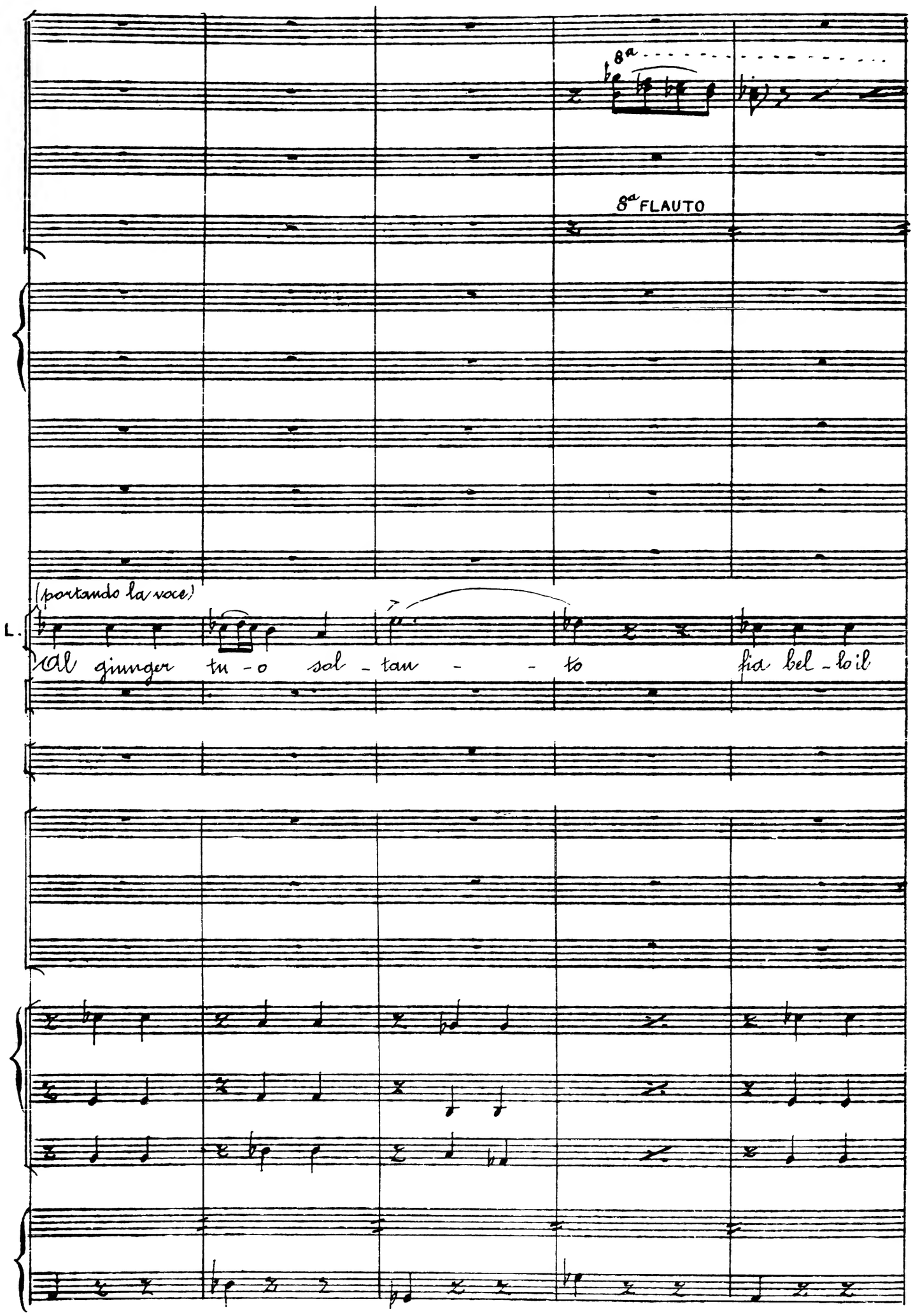
8ª
8ª FLAUTO
(portando la voce)
L.
Al giunger tu - o sol - tan - - to fia bel - lo il

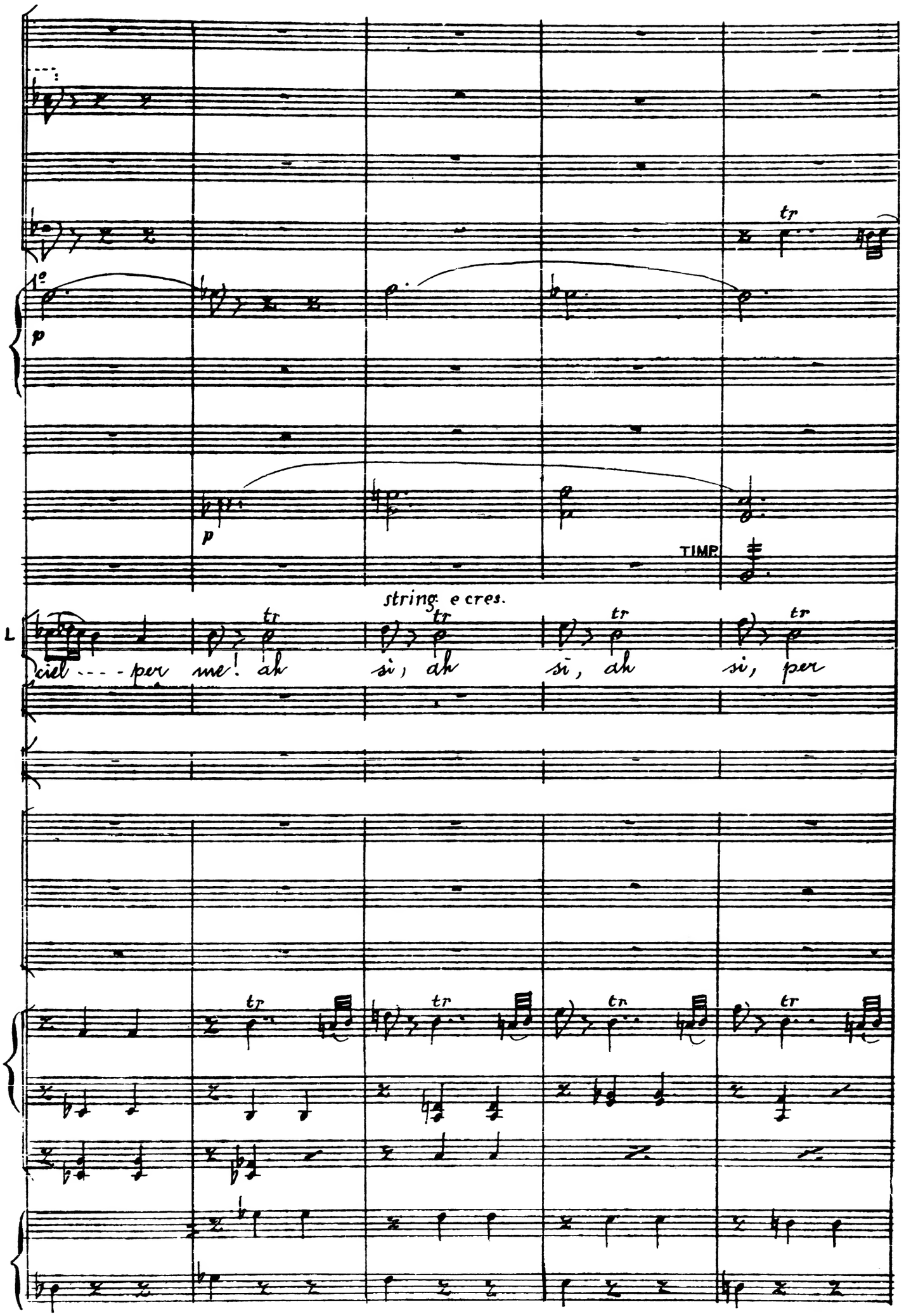
1e
p
p
TIMP.
string. e cres.
L
ciel - - - - per me! ah
si, ah
si, ah
si, per
tr

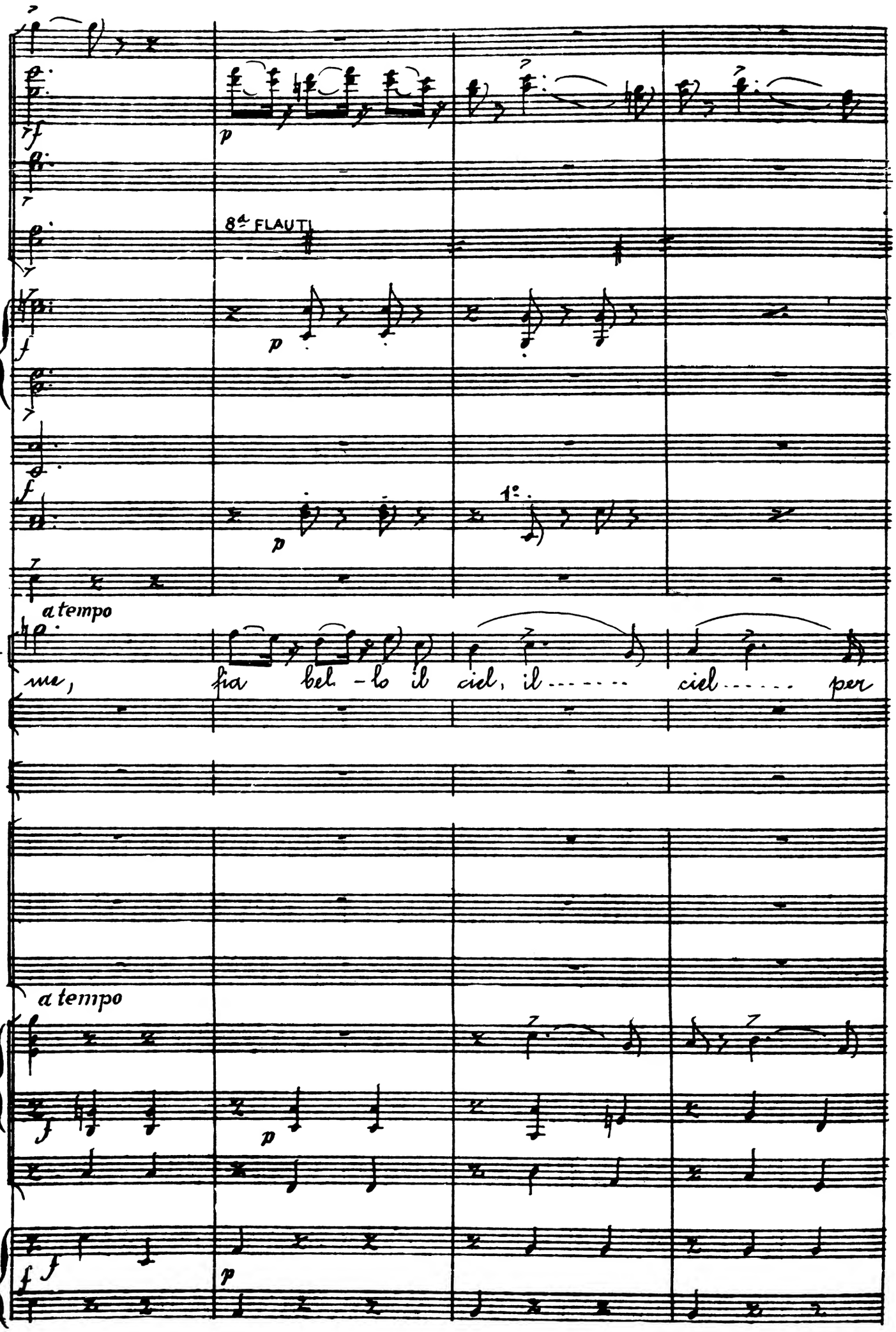
8ª FLAUTI
1°.
a tempo
L.
me, fia bel - lo il ciel, il ciel per
a tempo

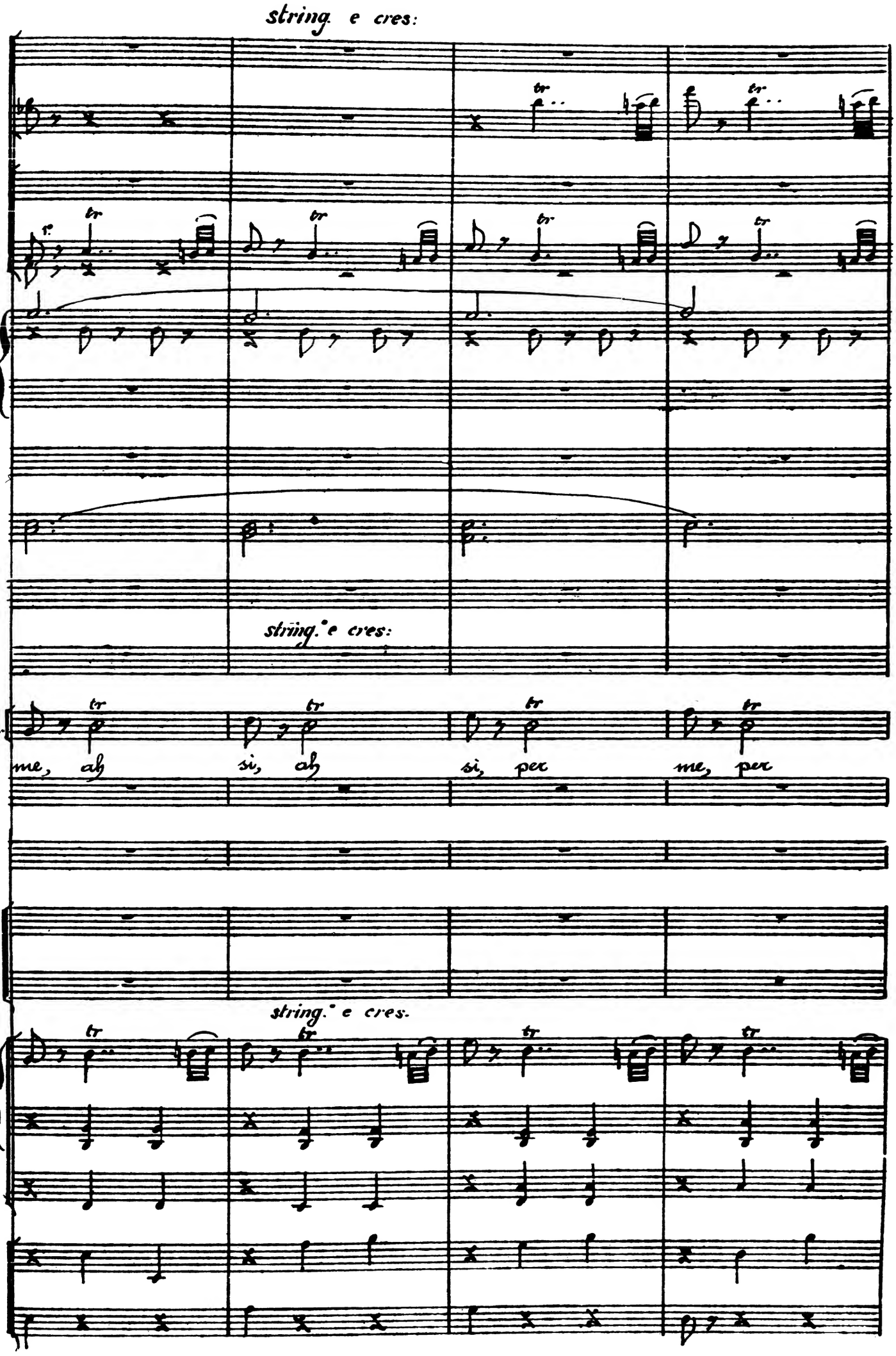
string. e cres:
string.° e cres:
L.
me, ah
si, ah
si, per
me, per
string.° e cres.

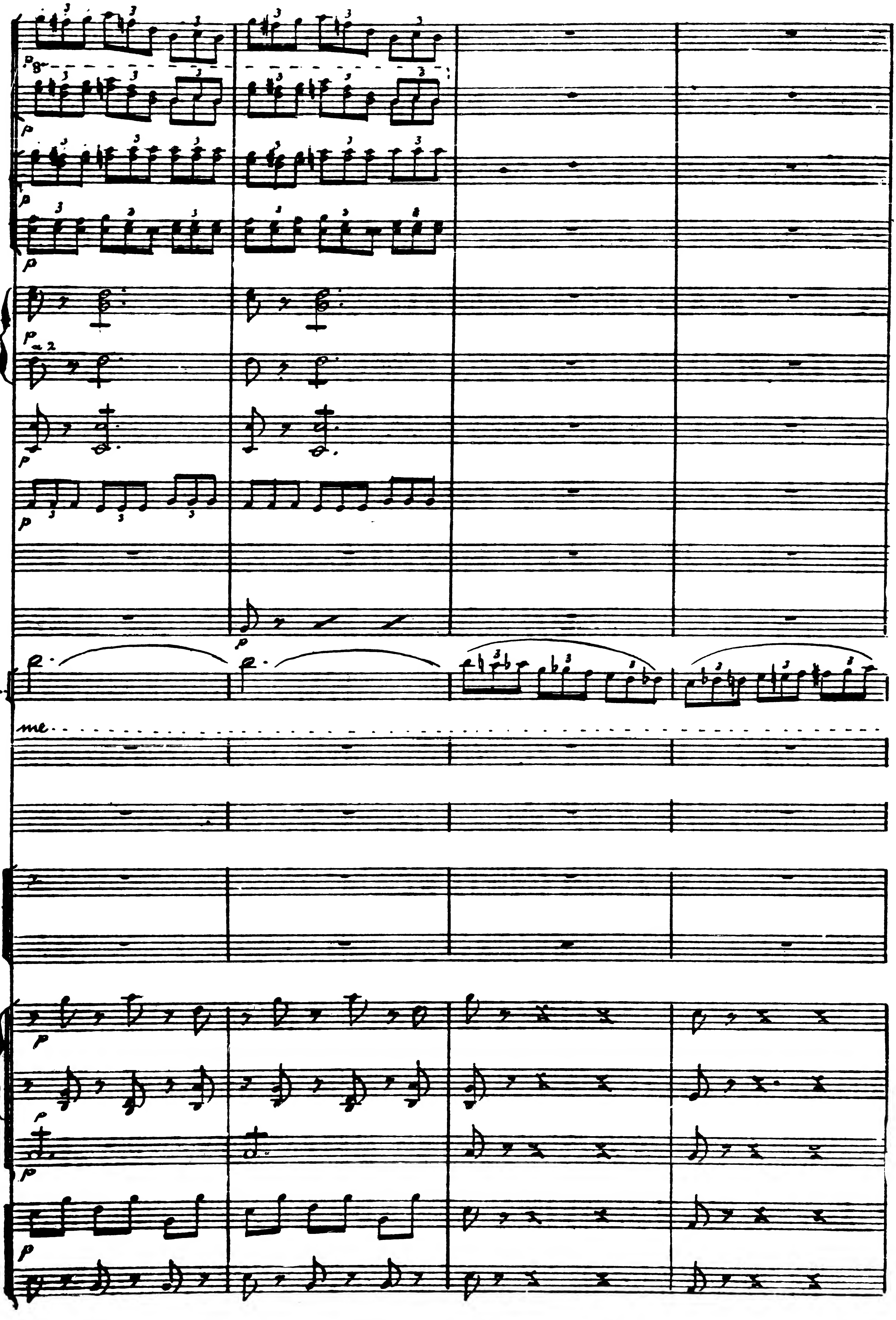
a 2
L.
me

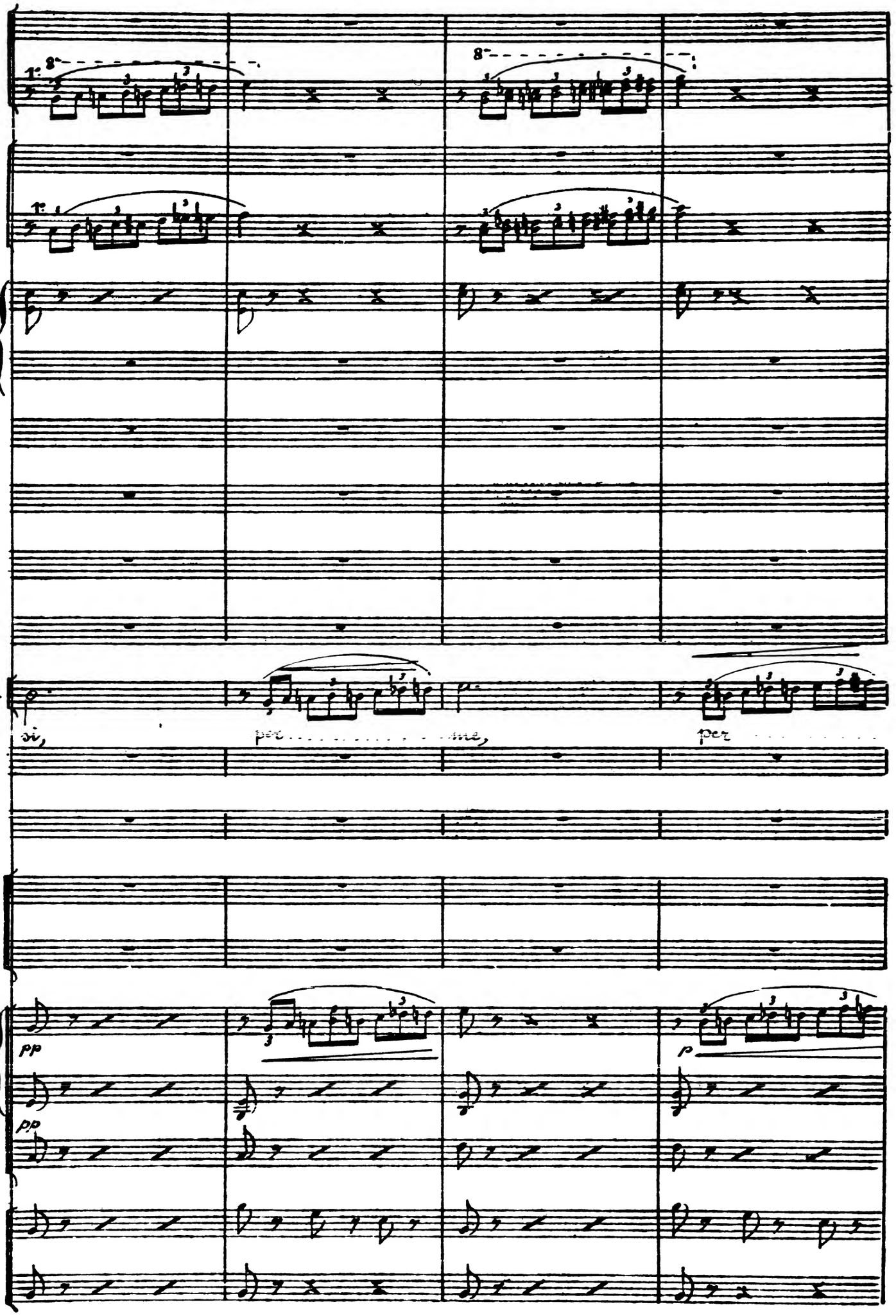
8va
8va
L.
pp
pp
p

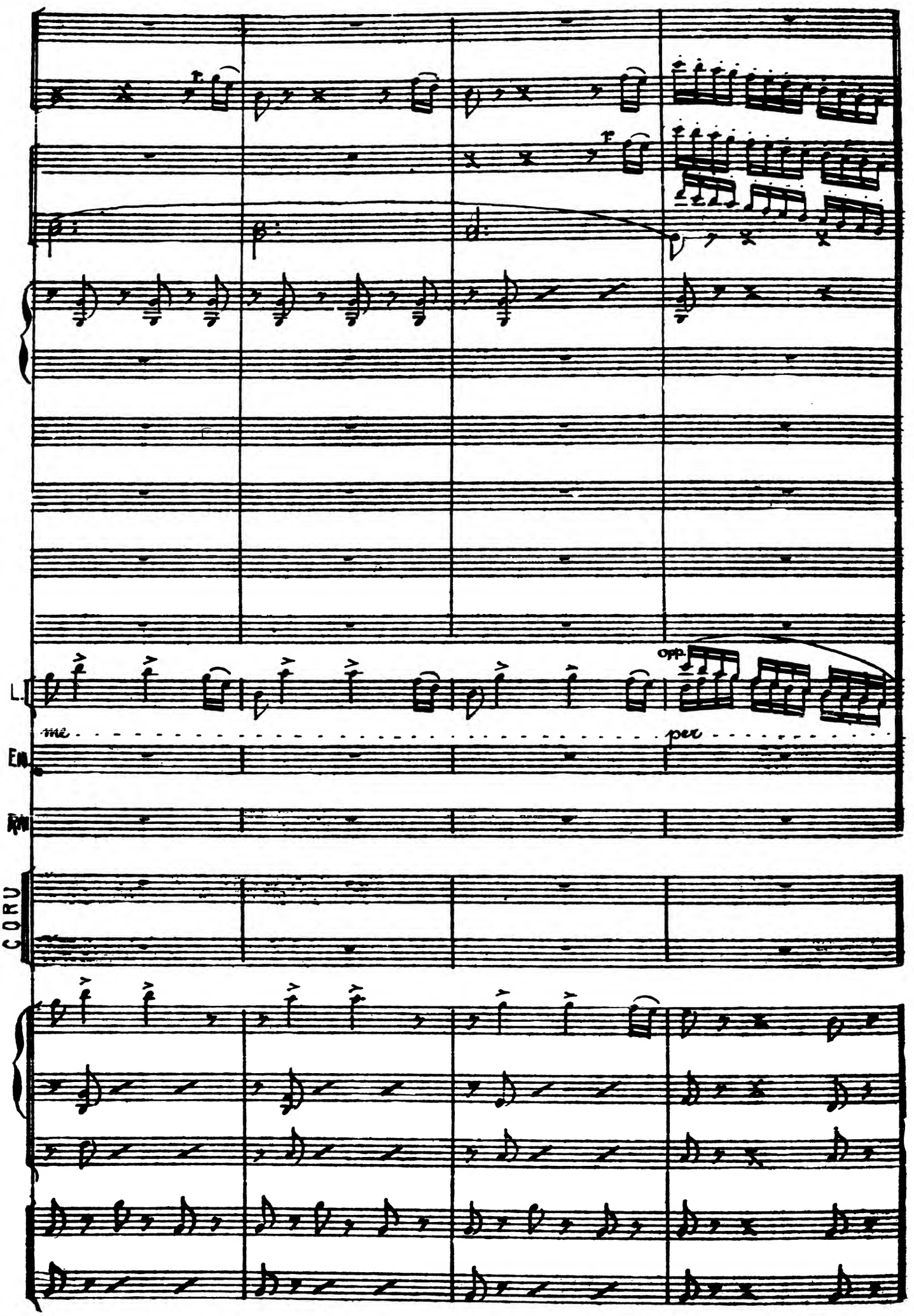
L.
me
per
opp.
CORU

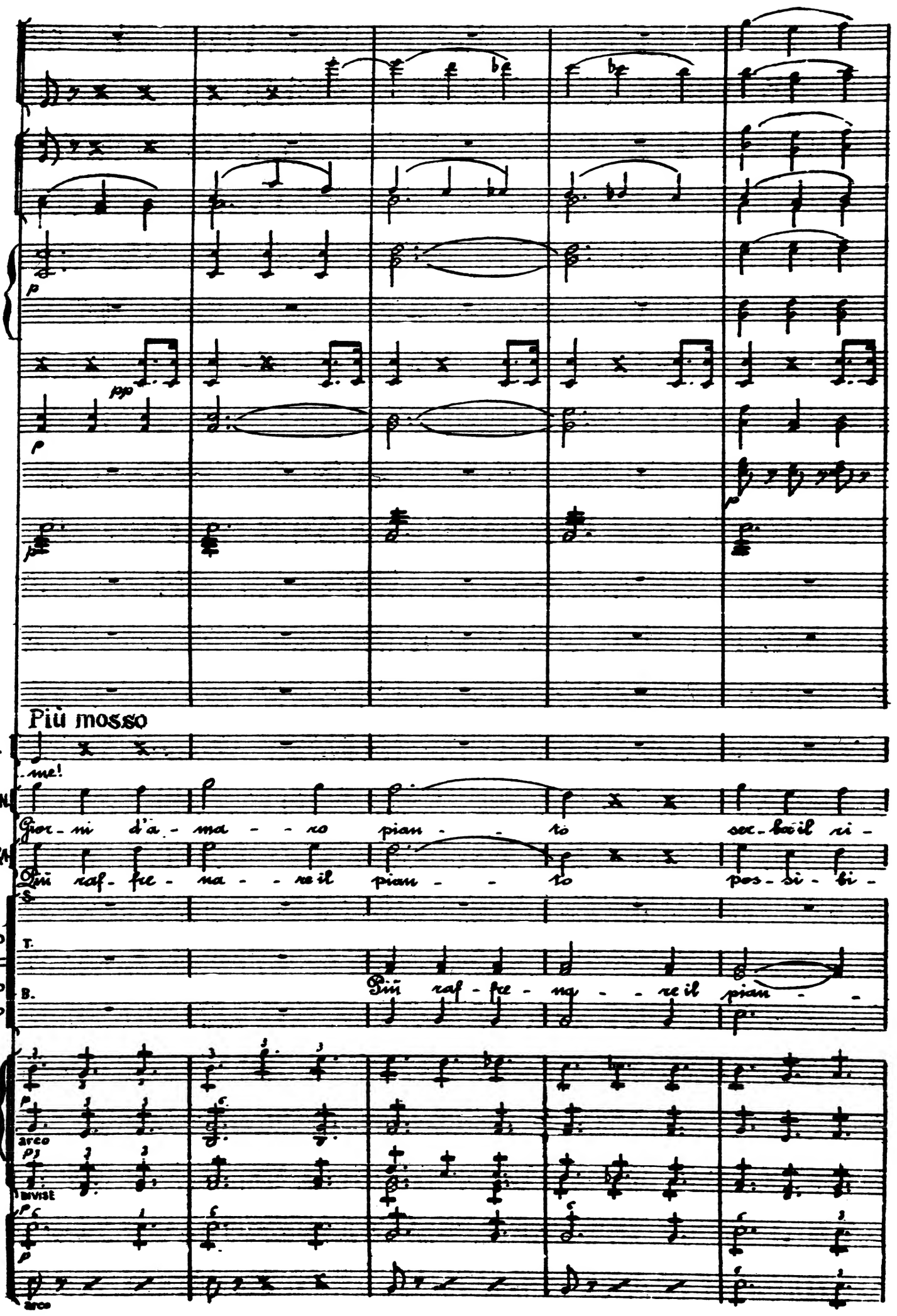
Più mosso
L
me!
EN
Gior - ni d'a - ma - ro pian - to sec - ca il ri -
RA
Più raf - fre - na - re il pian - to pos - si - bi -
CORO
S.
T.
B.
Più raf - fre - na - re il pian -
p
pp
arco
DIVISE
arco

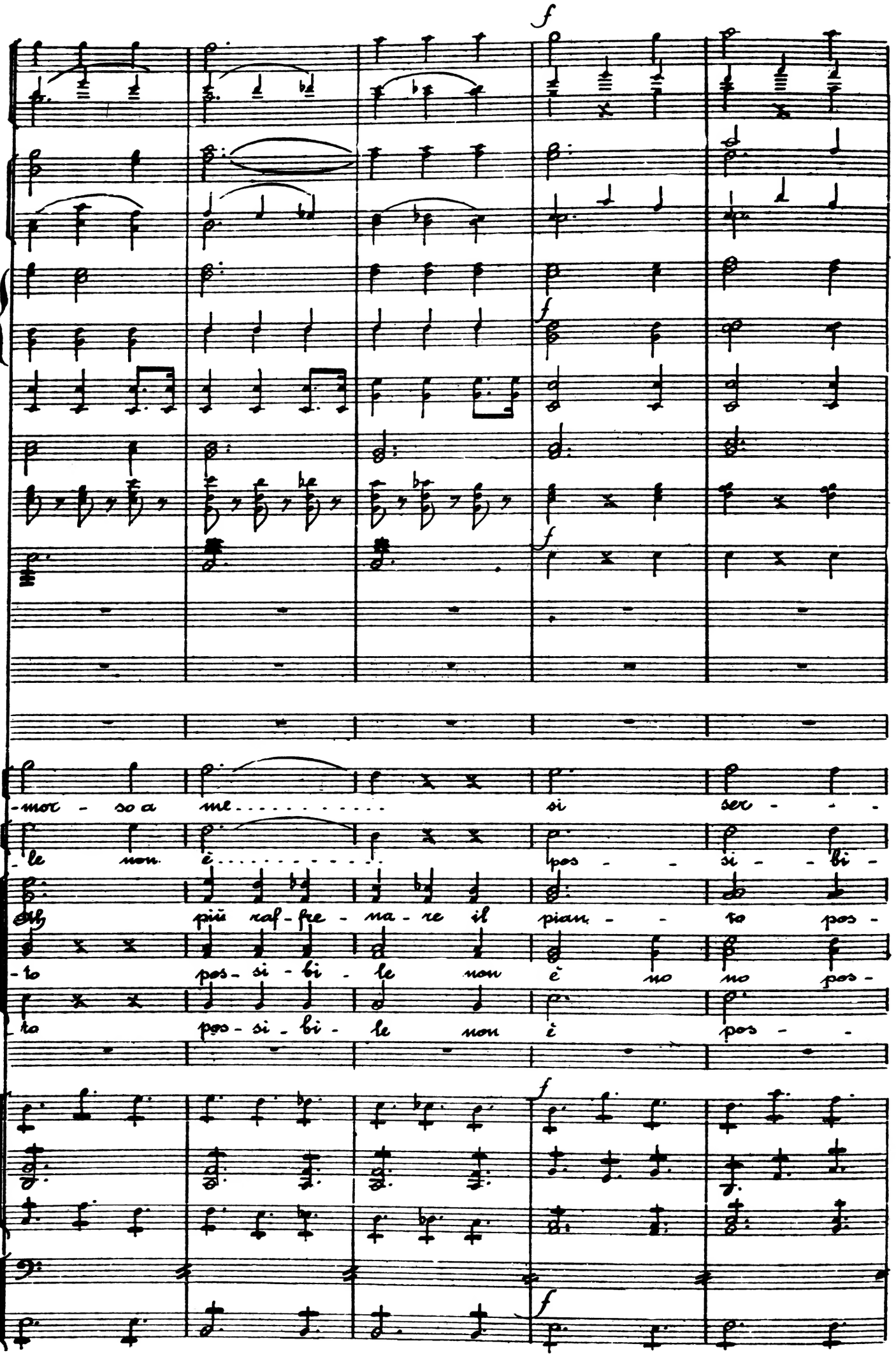
f
f
f
f
E
-mor - so a me si ser - - -
R.
-le non è pos - si - bi -
Alt
più raf - fre - na - re il pian - - to pos -
-to pos - si - bi - le non è no no pos -
-to pos - si - bi - le non è pos - -
f
f

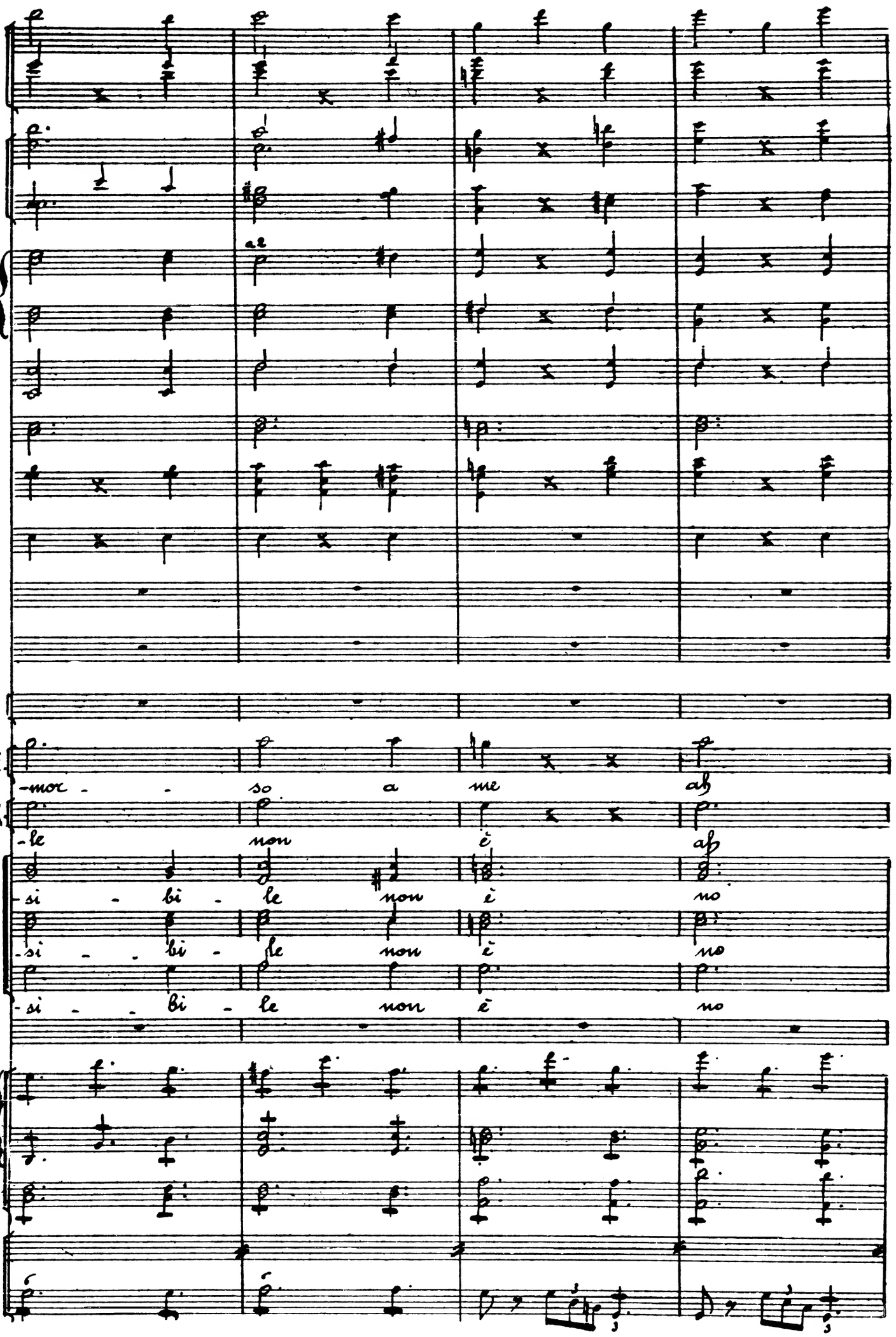
a2
E.
-mor - so a me ah
R.
-le non è ah
si - bi - le non è no
si - bi - le non è no
si - bi - le non è no

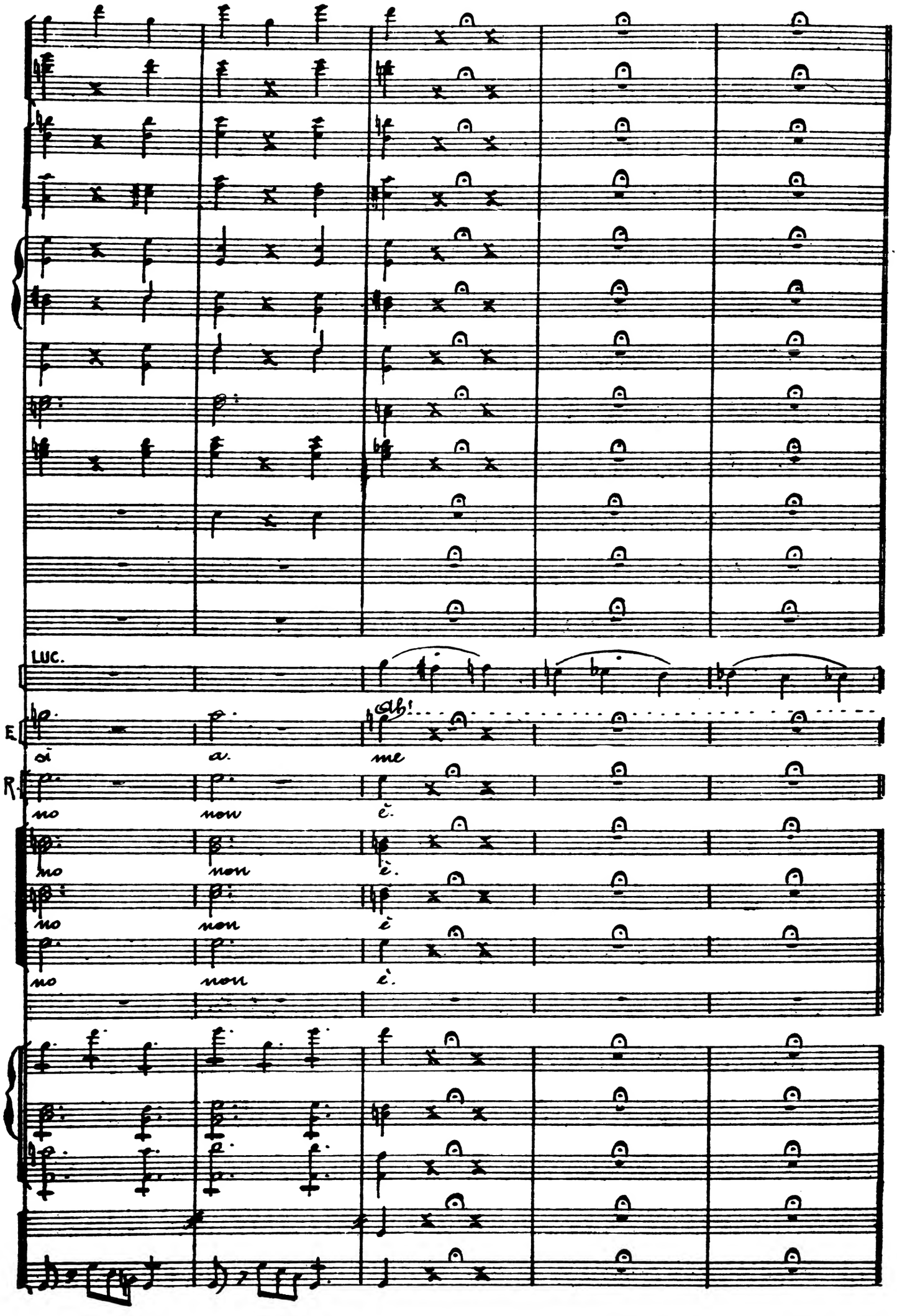
LUC.
E.
sì a. me
R.
no non è.
no non è.
no non è
no non è.

1° tempo

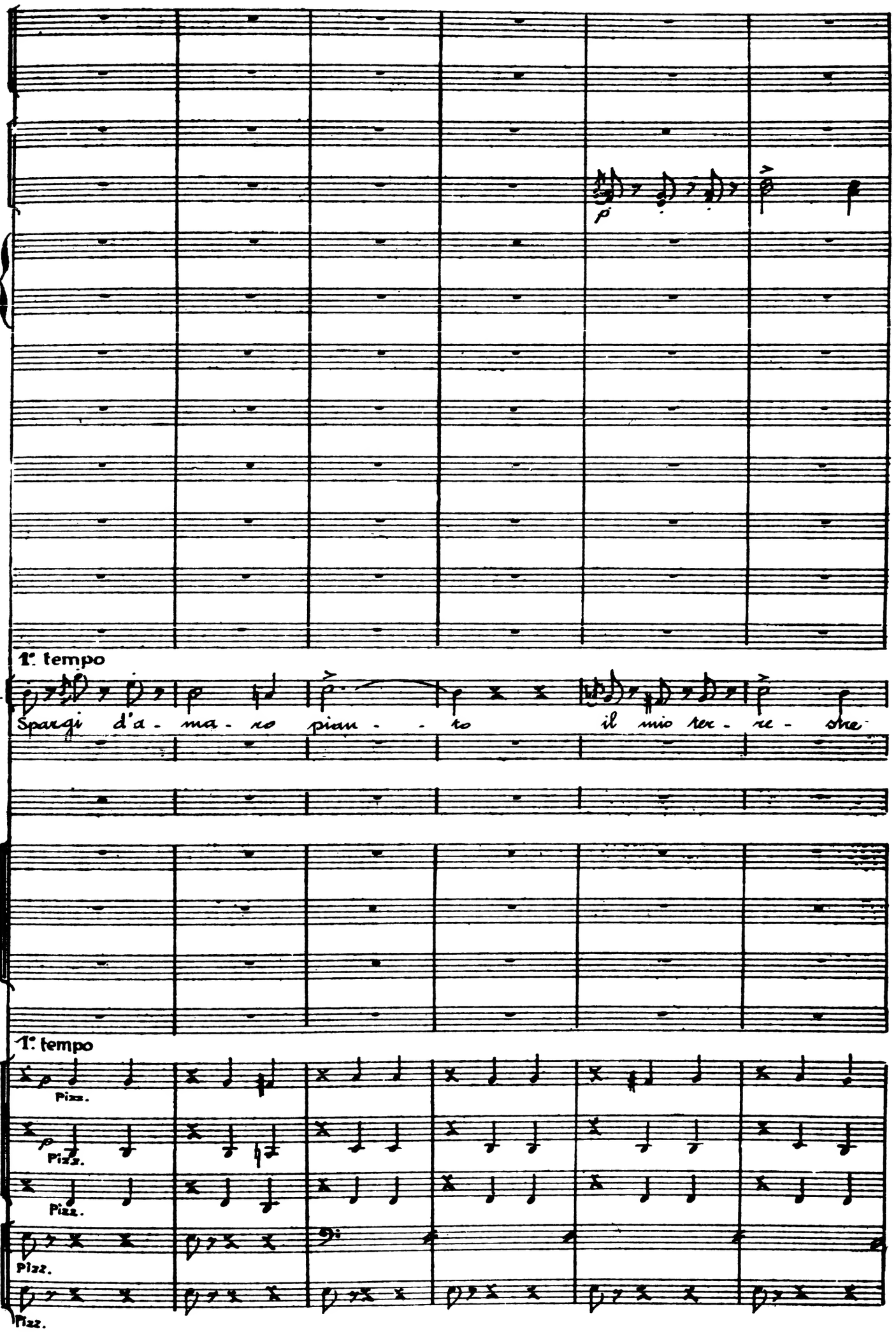
1° tempo
L.
Spargi d'a - ma - ro pian - - to il mio ter - re - stre
1° tempo
Pizz.
Pizz.
Pizz.
Pizz.
Pizz.

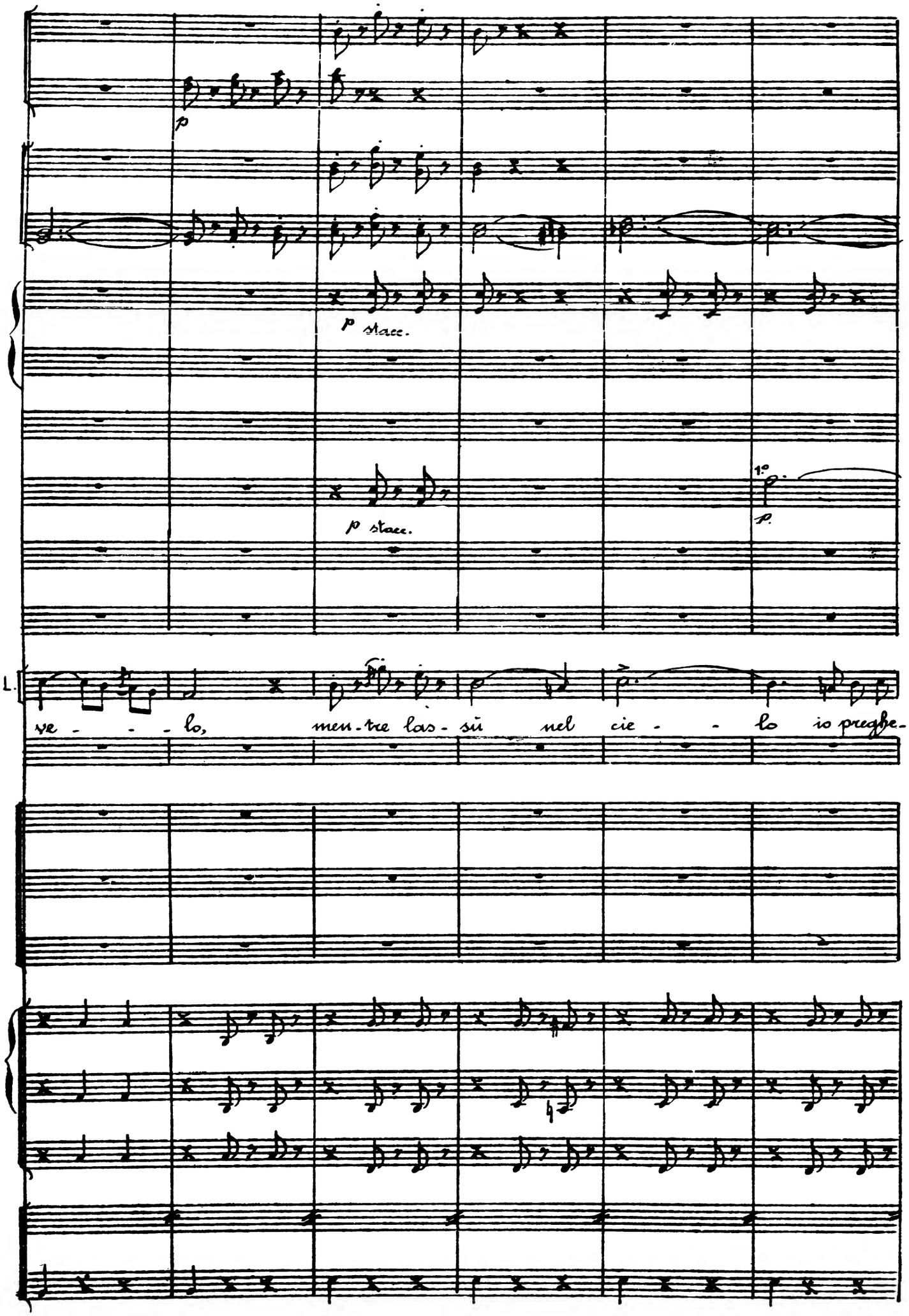
p
p stacc.
p stacc.
1°
p.
L.
ve - - - lo, men-tre las-sù nel cie - - lo io pregbe-

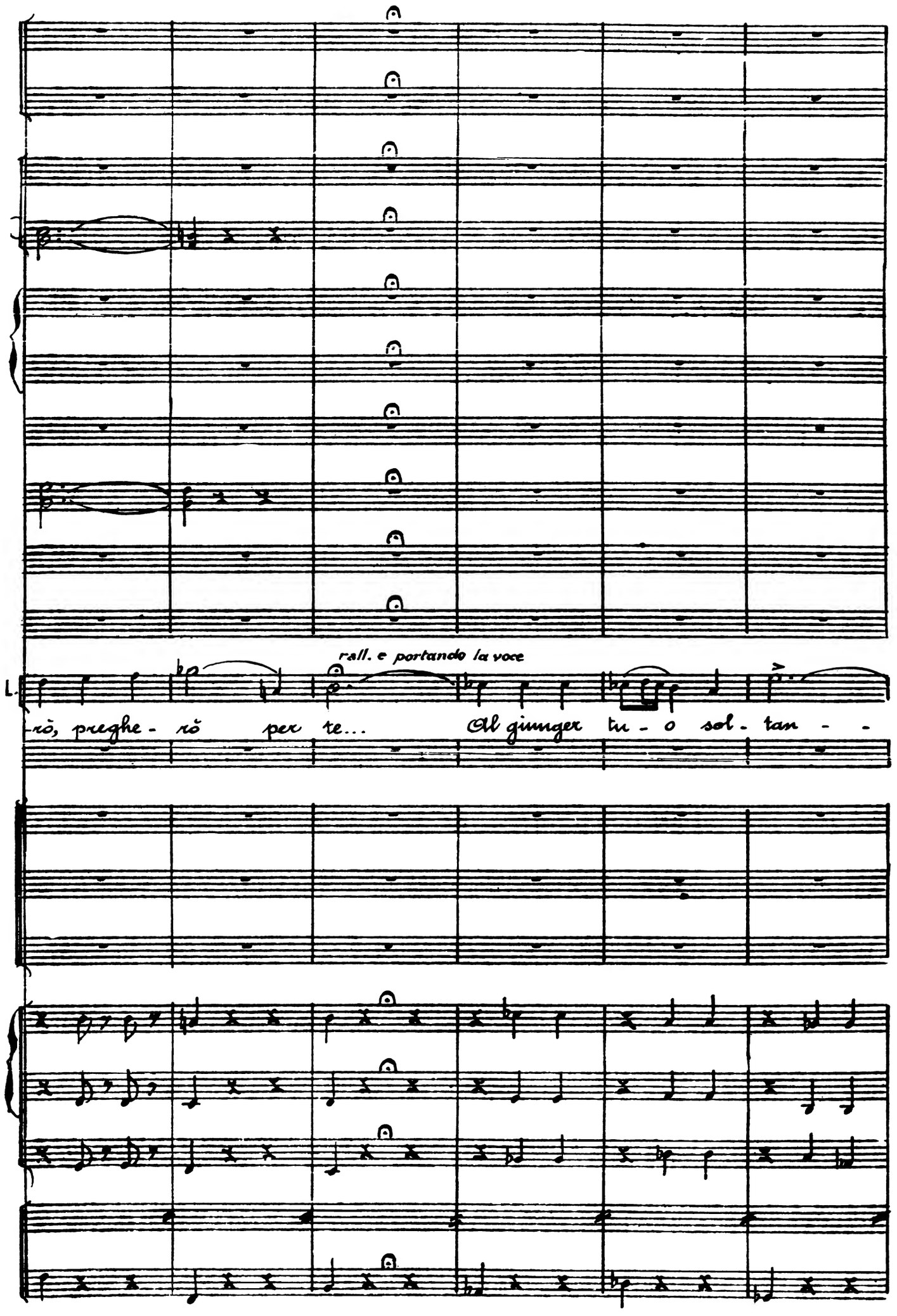
rall. e portando la voce
L.
-rò, preghe - rò per te... Al giunger tu - o sol - tan - -

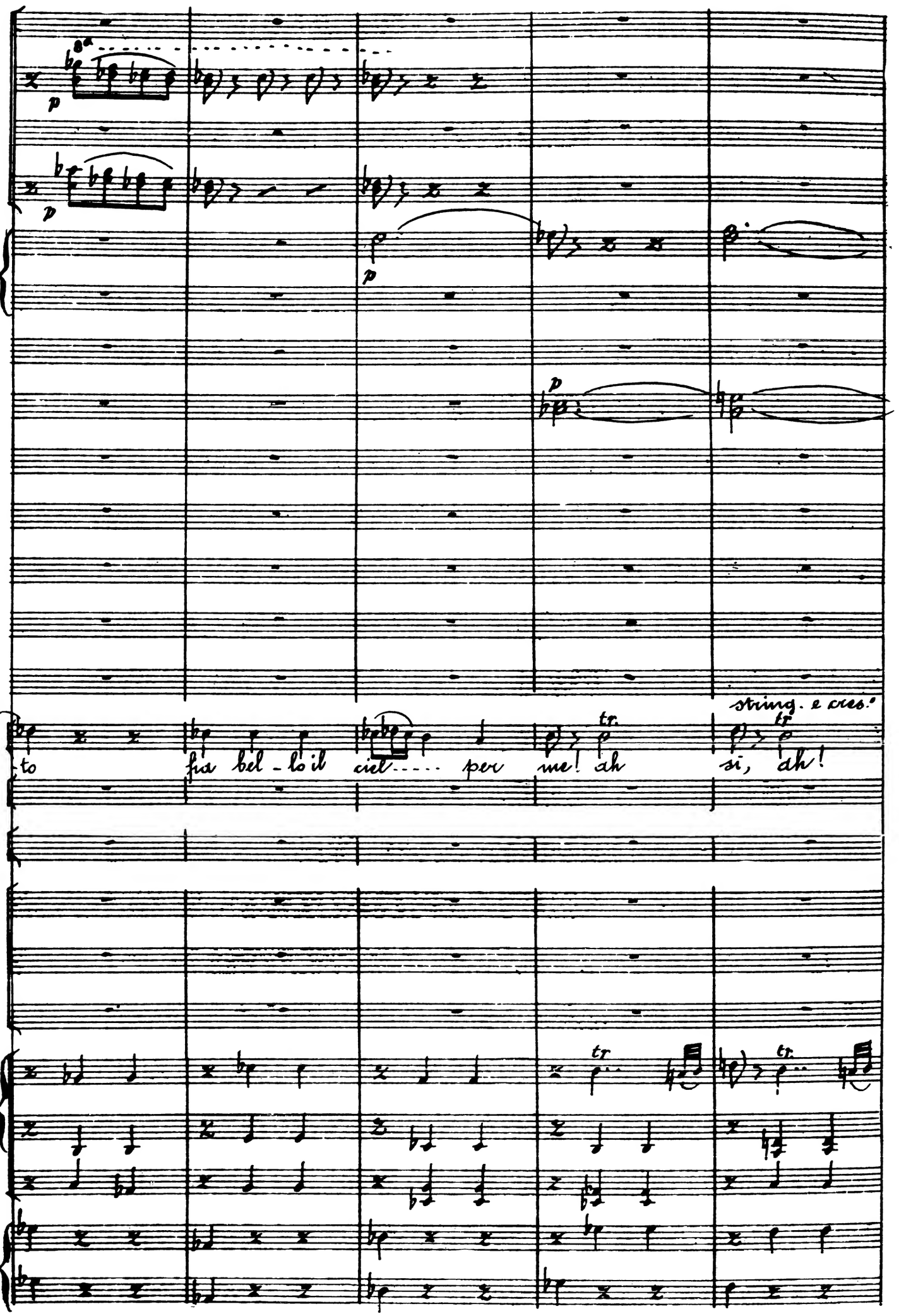
8a
p
p
p
p
string. e cres.
tr.
tr
to fia bel - lo il ciel - - - - per me! ah si, ah!
tr
tr.

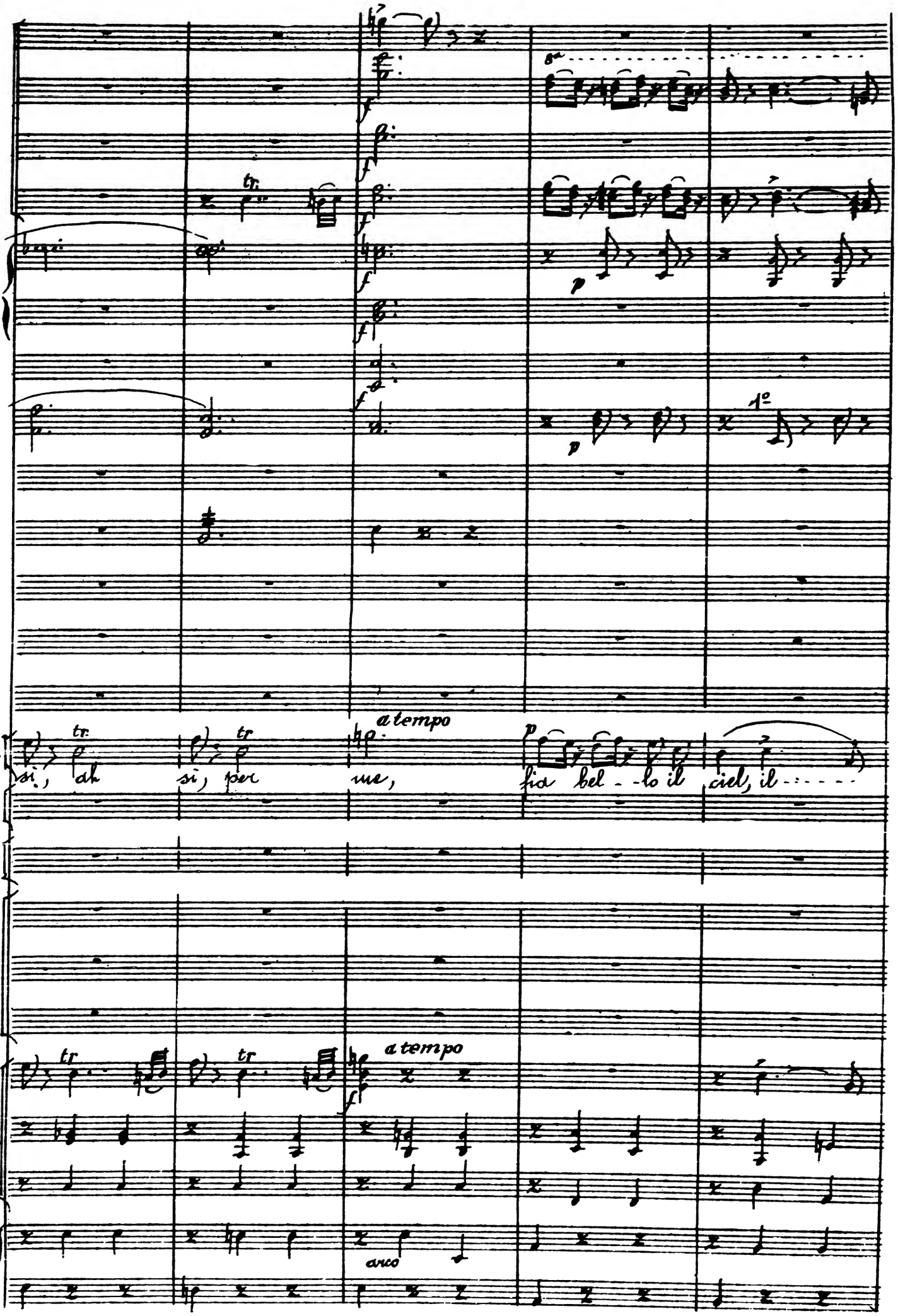
tr.
a tempo
si, ah si, per me, fia bel - lo il ciel, il
a tempo
arco

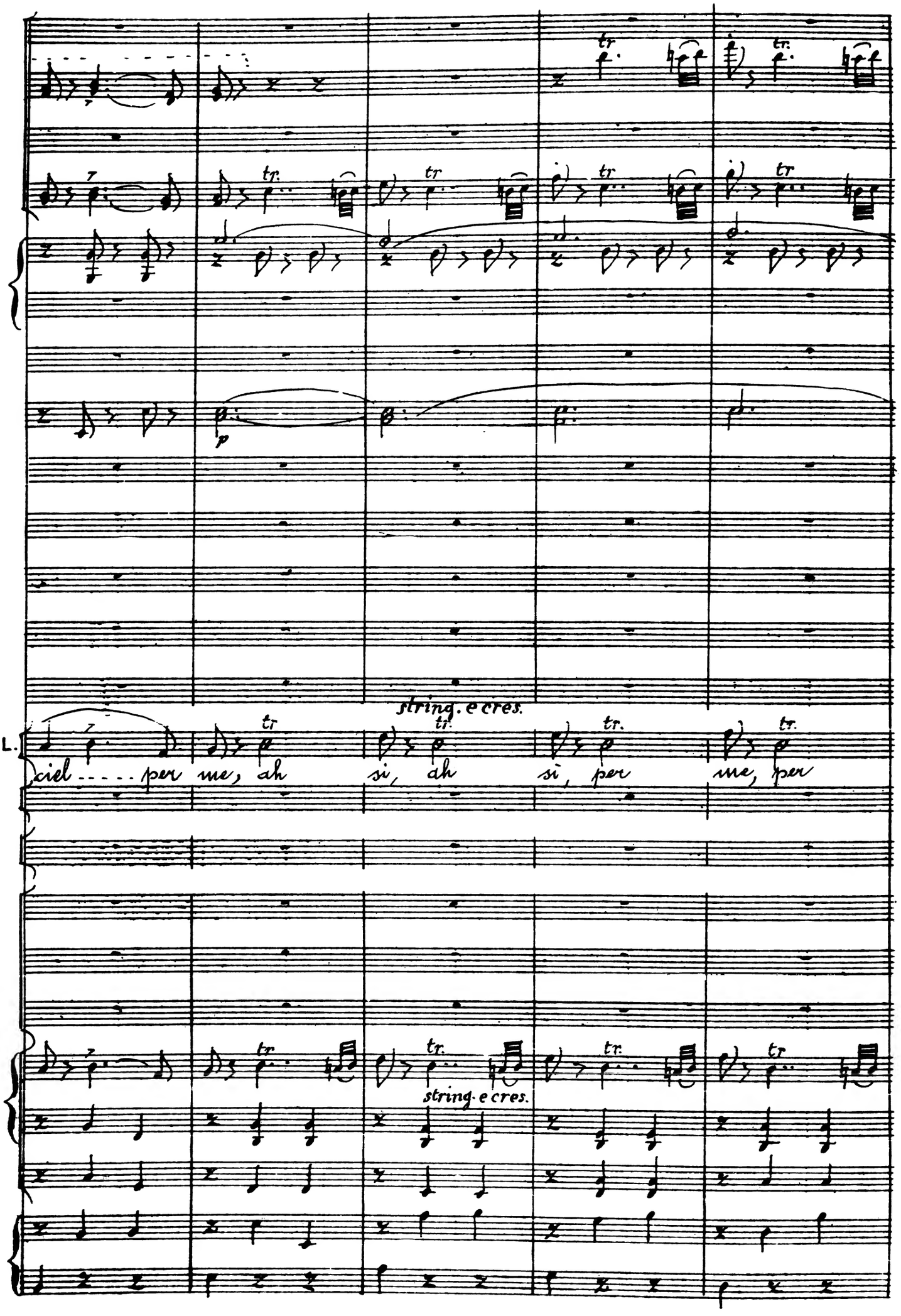
tr.
p
string. e cres.
L.
ciel ----- per me, ah si, ah si, per me, per
string. e cres.

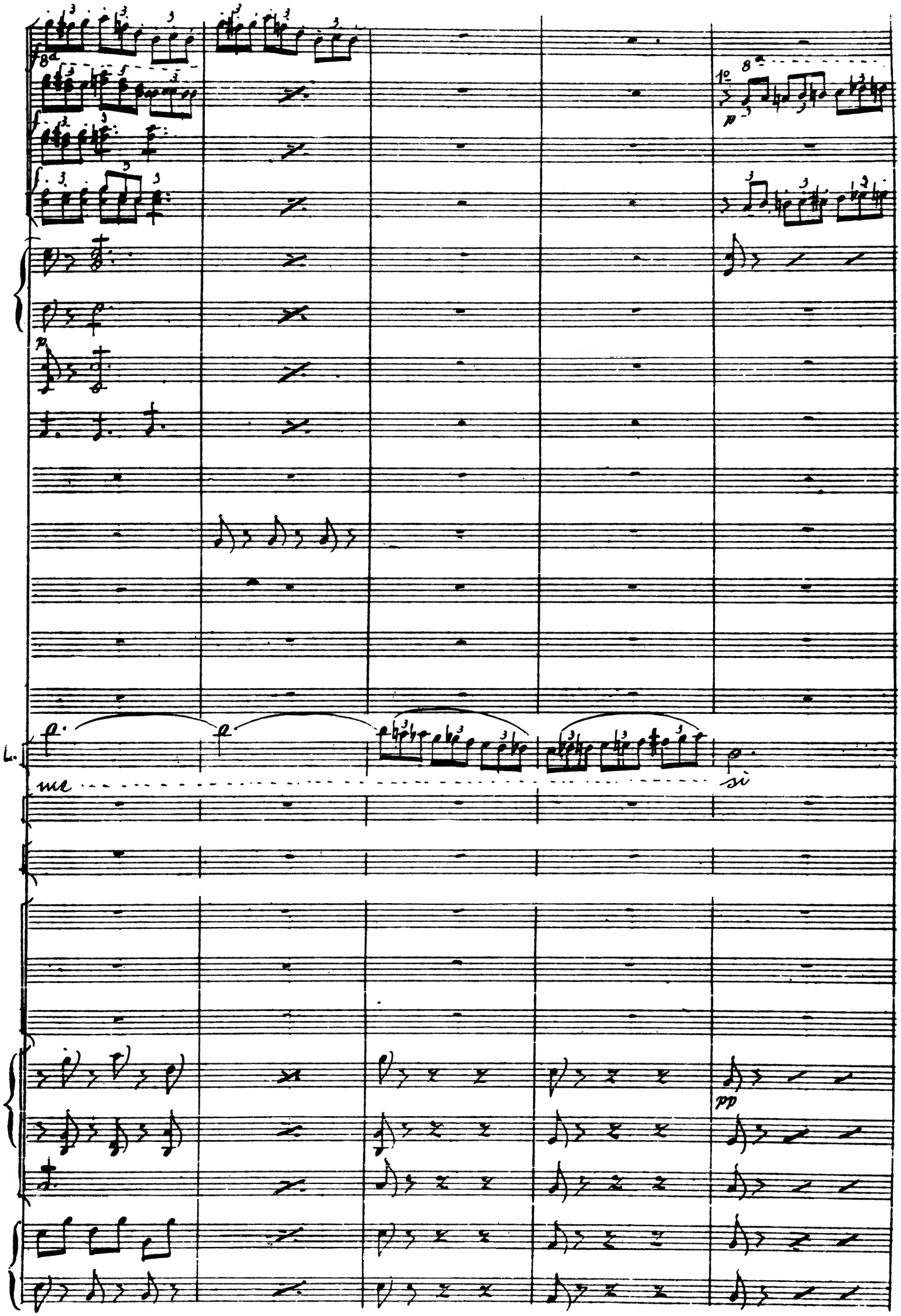
8a
1o
8a
p
p
L.
me
si
pp

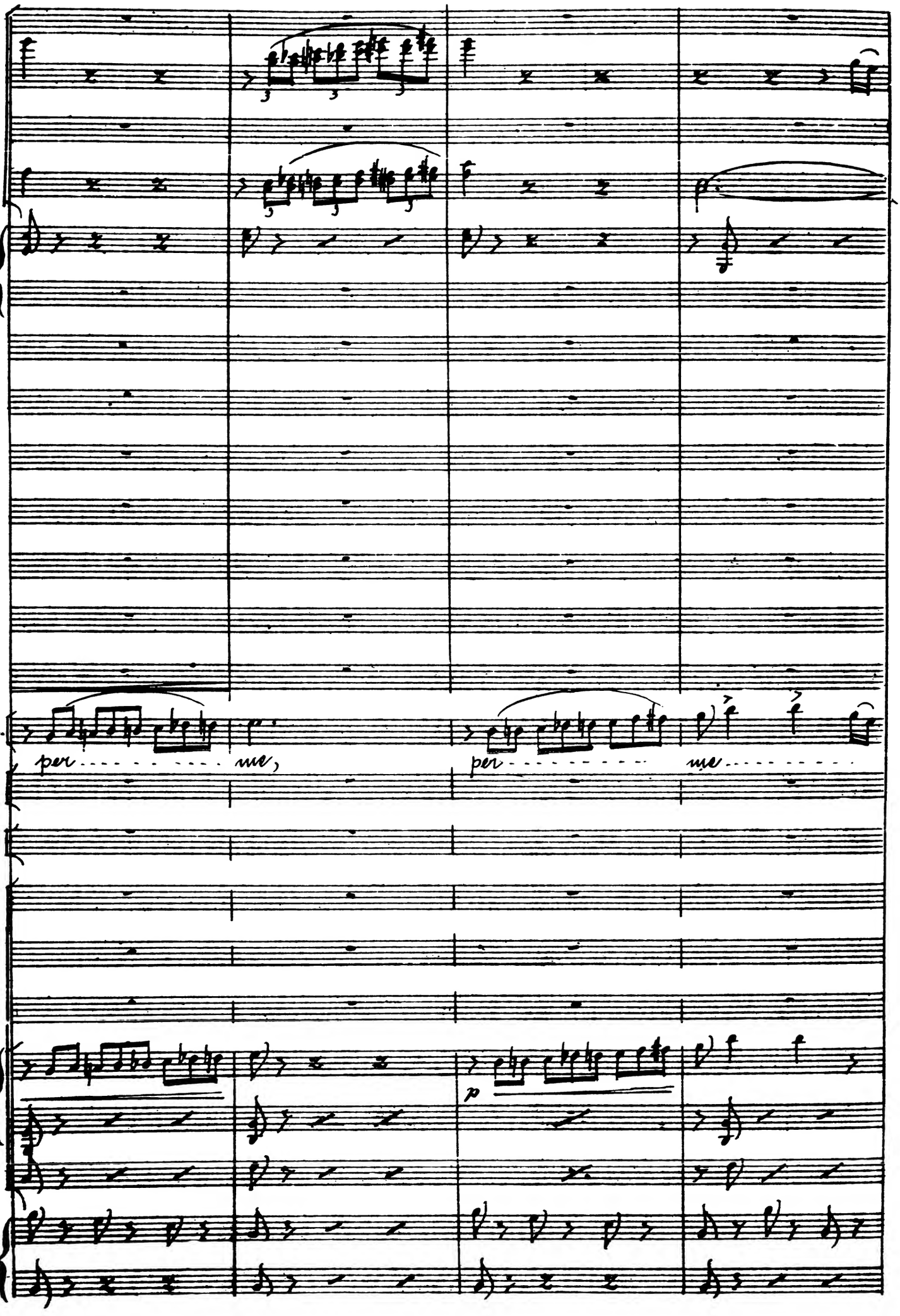
L.
per me,
per me
p

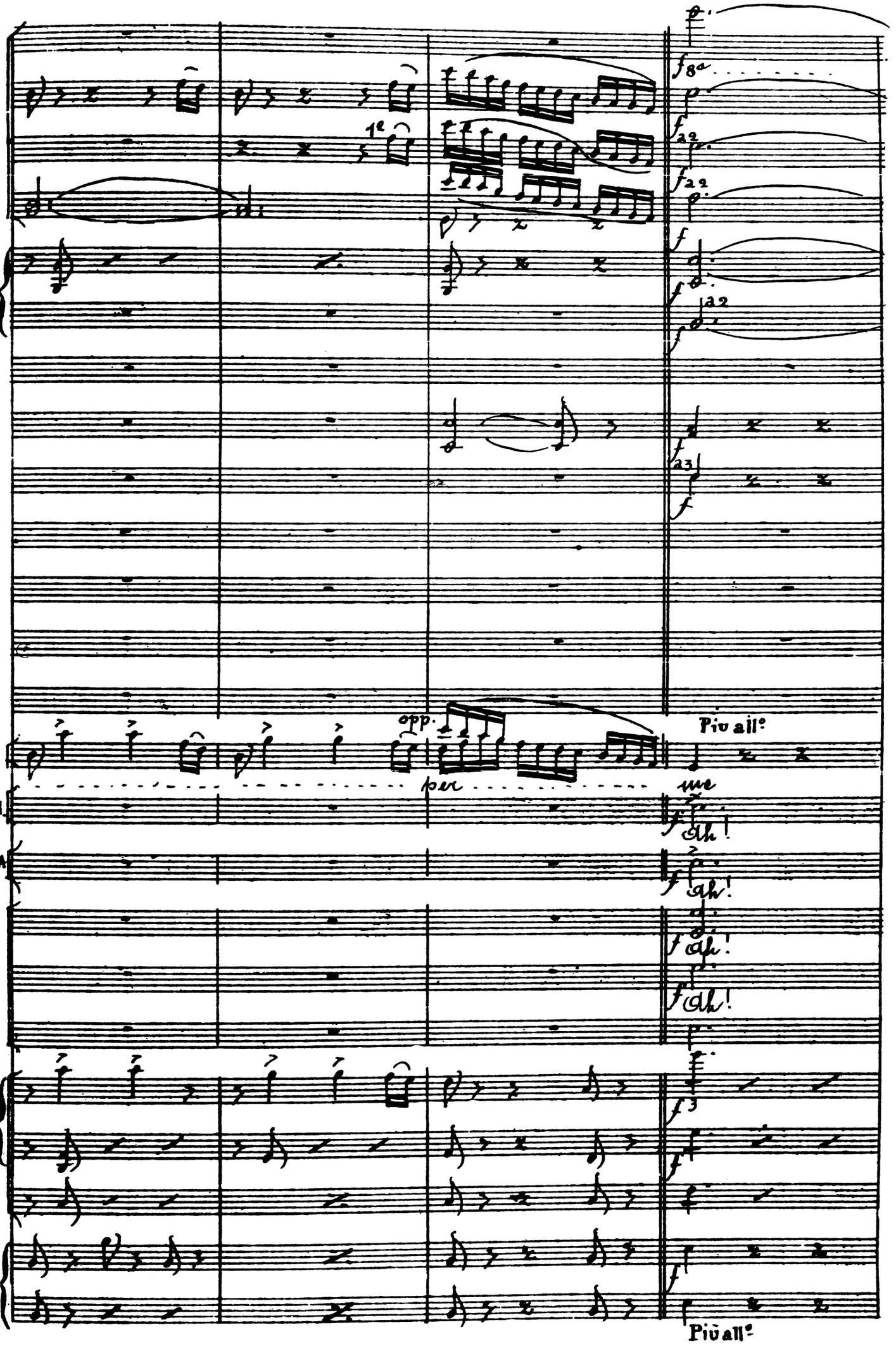
Più all°
1e
opp.
per
Più all°
me
EN
RA
Ah!
Ah!
Ah!
Ah!
Più all°

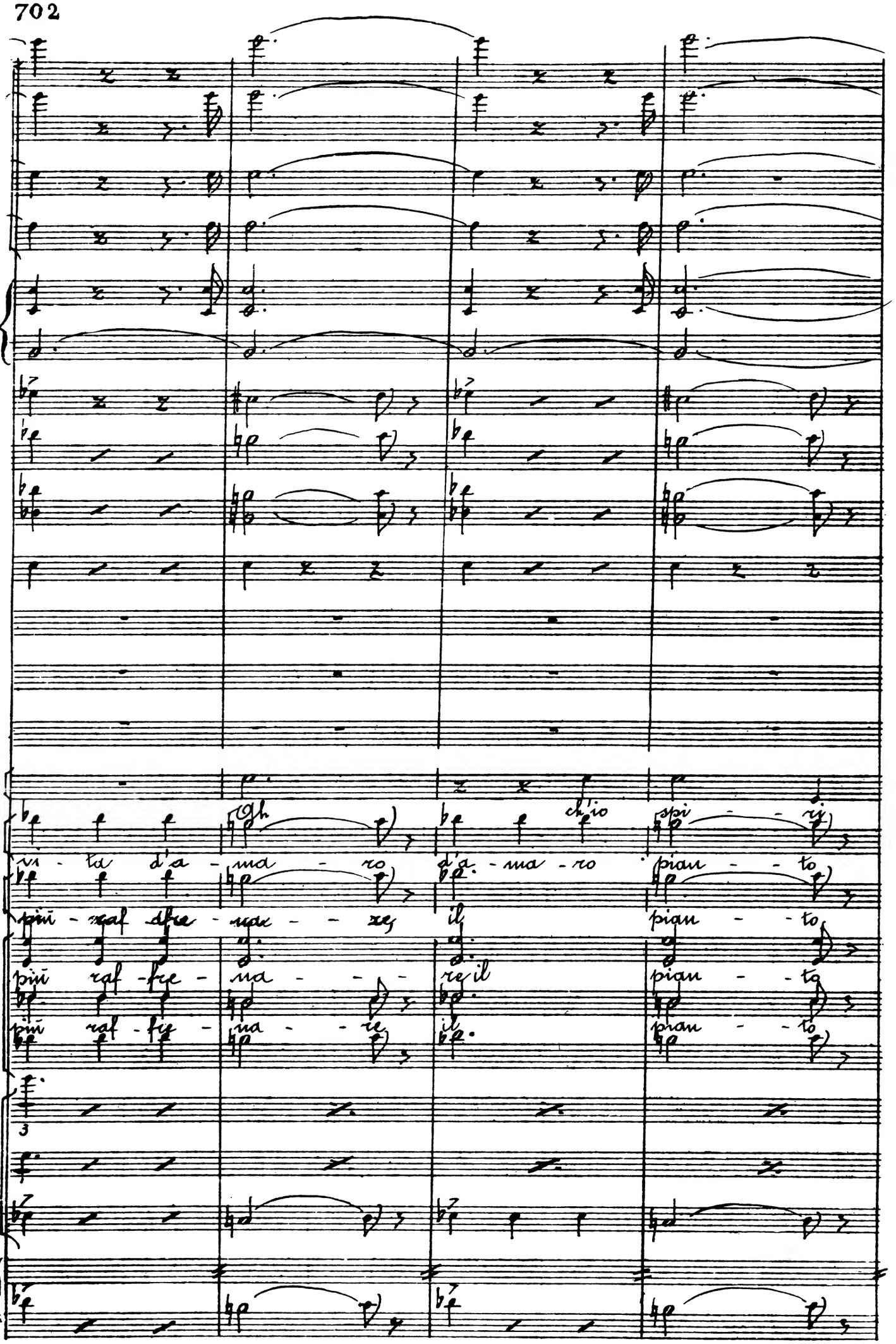
L.
vi - ta d'a - ma - ro
gh
d'a - ma - ro
ch'io
spi - - ri
più - raf - fre - na - - - xej
il
pian - - to
più raf - fre - na - - -
re il
pian - - to
più raf - fre - na - - re
il
pian - - to
3

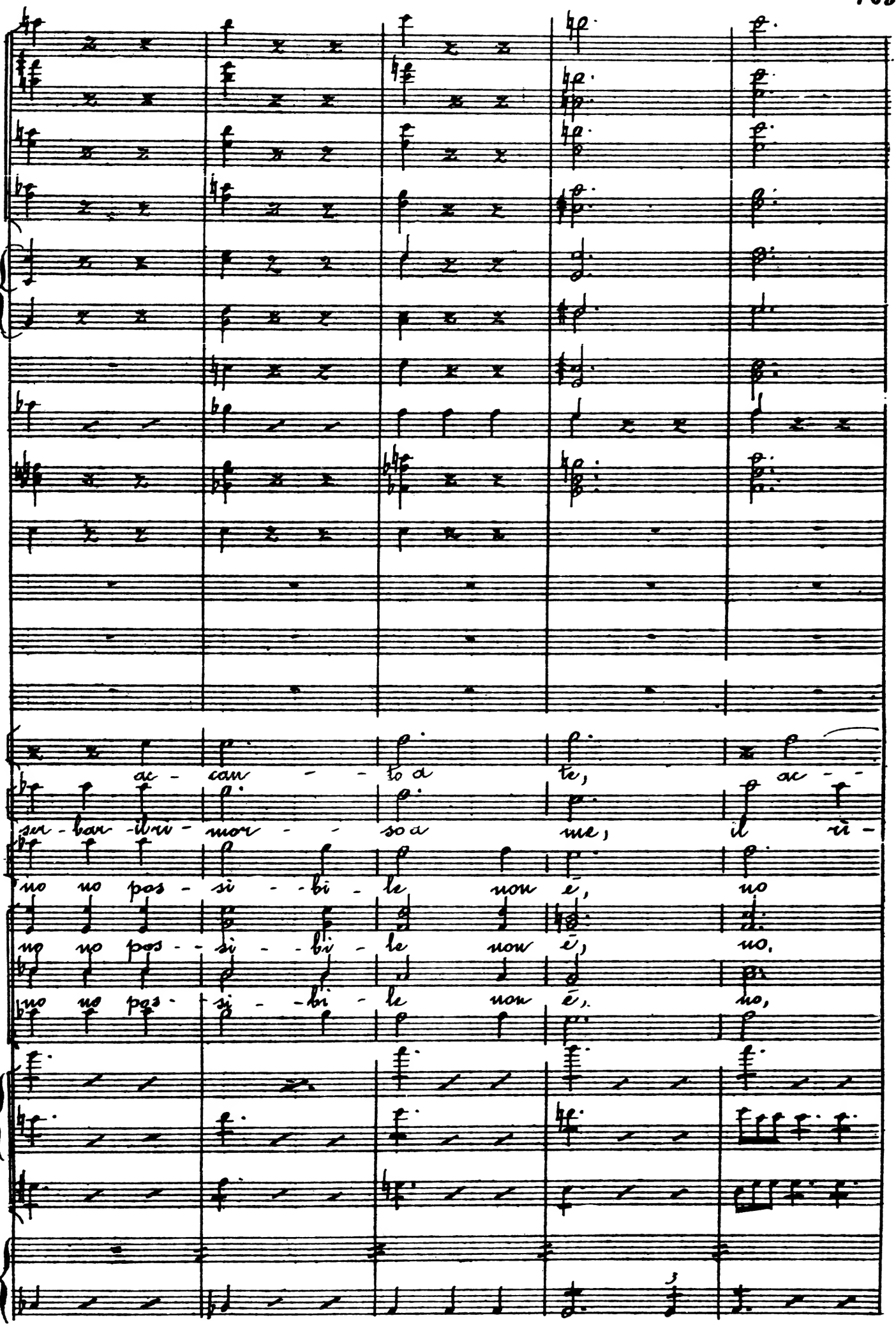
ac - can - - to a te, ac - -
ser - bar - il ri - mor - - so a me, il ri -
no no pos - si - - bi - le non è, no
no no pos - - si - - bi - le non è, no.
no no pos - si - - bi - le non è, no,

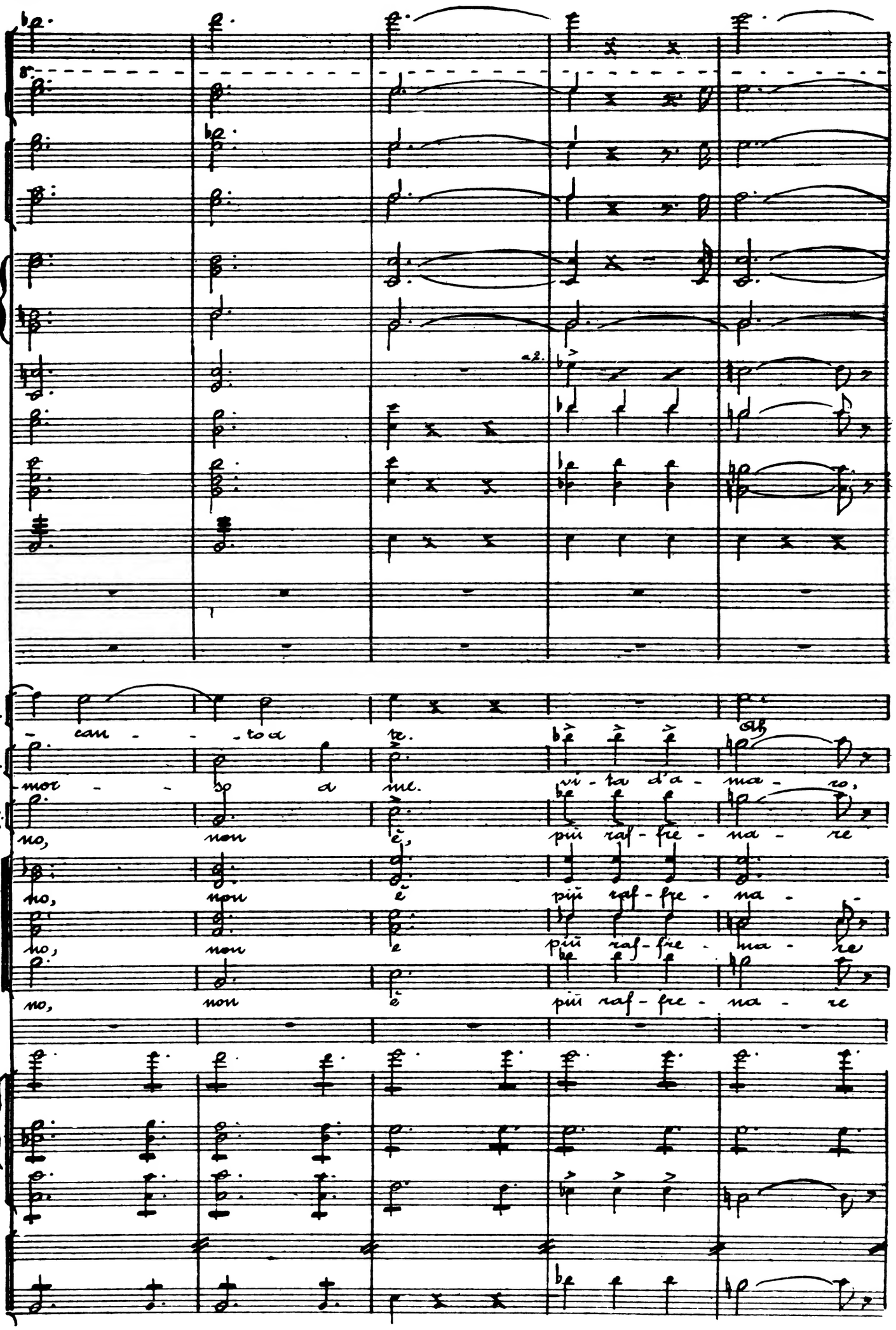
a 2.
L.
E.
R.
can - to a te.
mor - so a me.
vi - ta d'a - ma - ro,
no, non è, più raf - fre - na - re
no, non è più raf - fre - na -
no, non è più raf - fre - na - re
no, non è più raf - fre - na - re

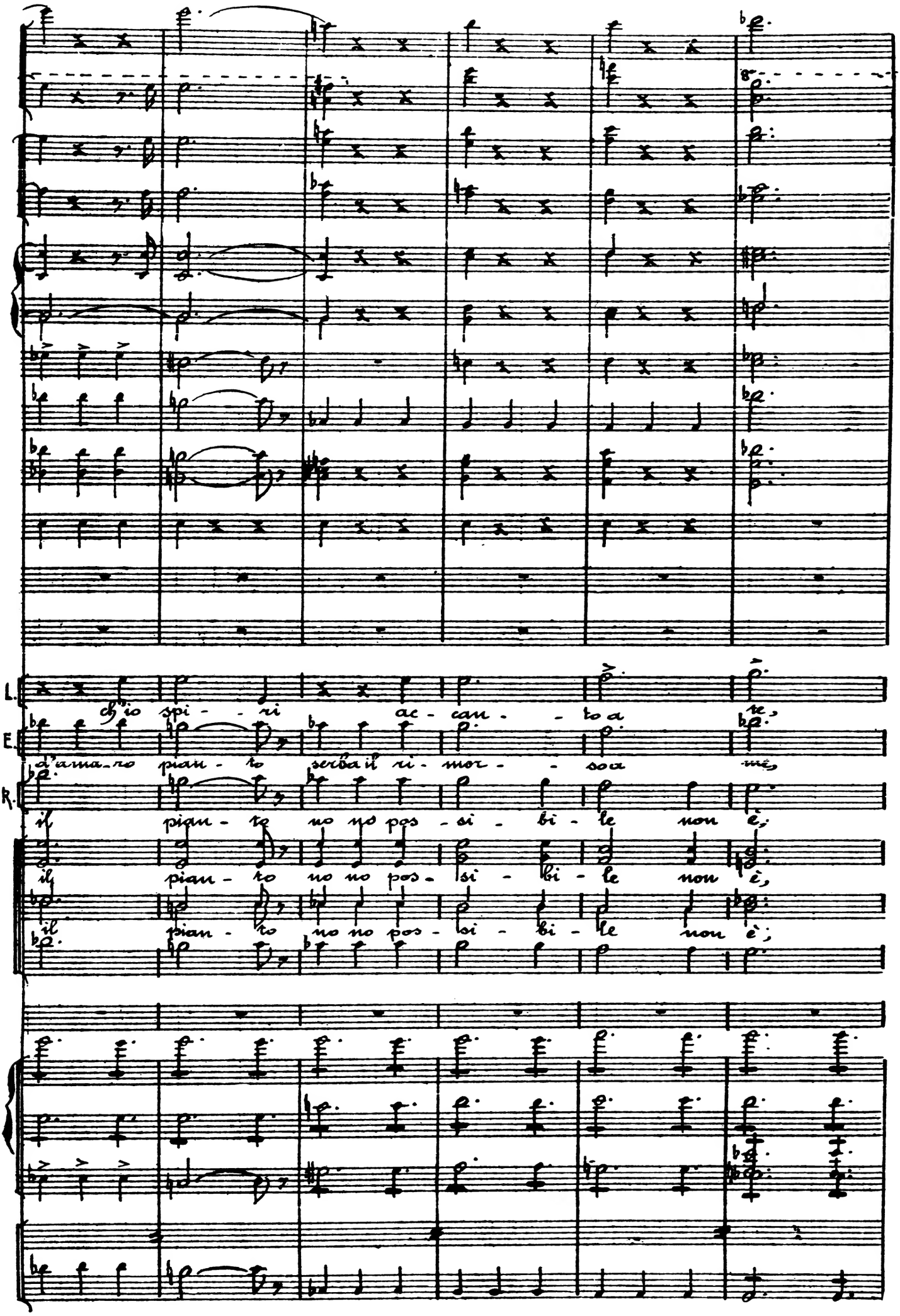
L.
ch'io spi - ri ac - can - to a te,
E.
d'ama-ro pian - to serba il ri - mor - so a mè,
R.
il pian - to no no pos - si - bi - le non è,
il pian - to no no pos - si - bi - le non è,
il pian - to no no pos - si - bi - le non è;

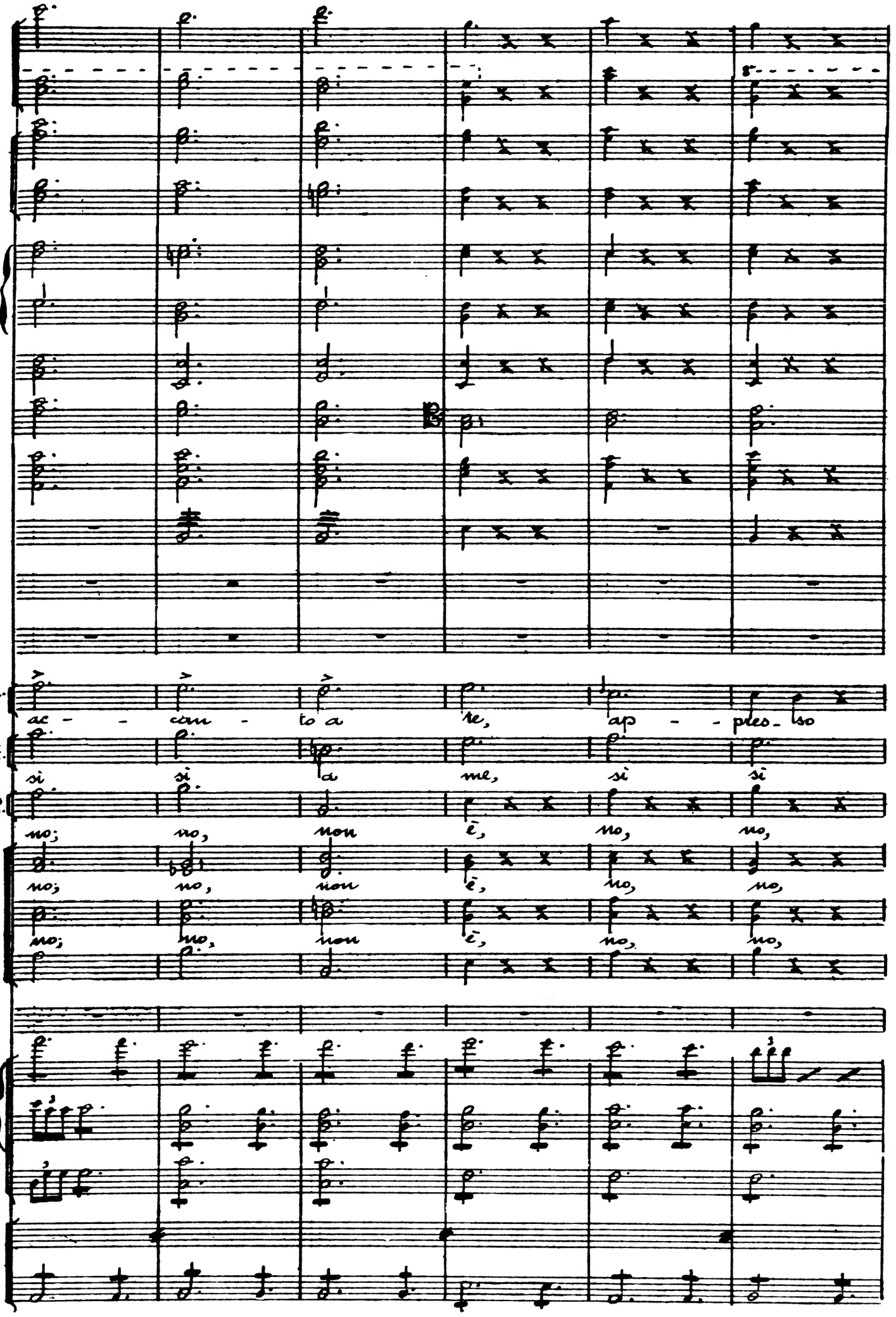
L.
ac - - con - to a re, ap - - ples - so
E.
si si a me, si si
R.
no; no, non è, no, no,
no; no, non è, no, no,
no; no, non è, no, no,

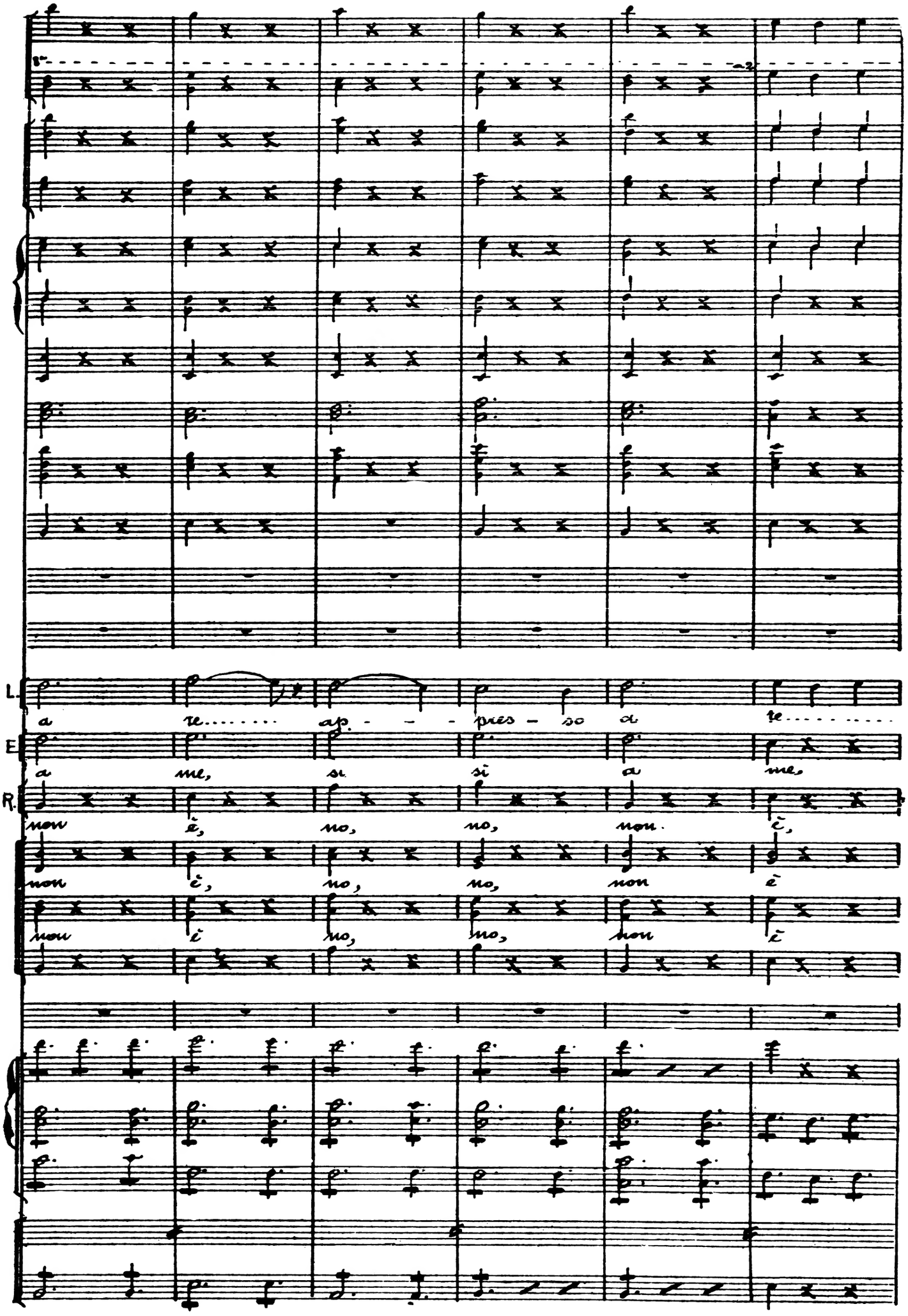
L.
a te..... ap. - - - pres - so a te.....
E.
a me, si si a me,
R.
non è, no, no, non è,
non è, no, no, non è
non è no, no, non è

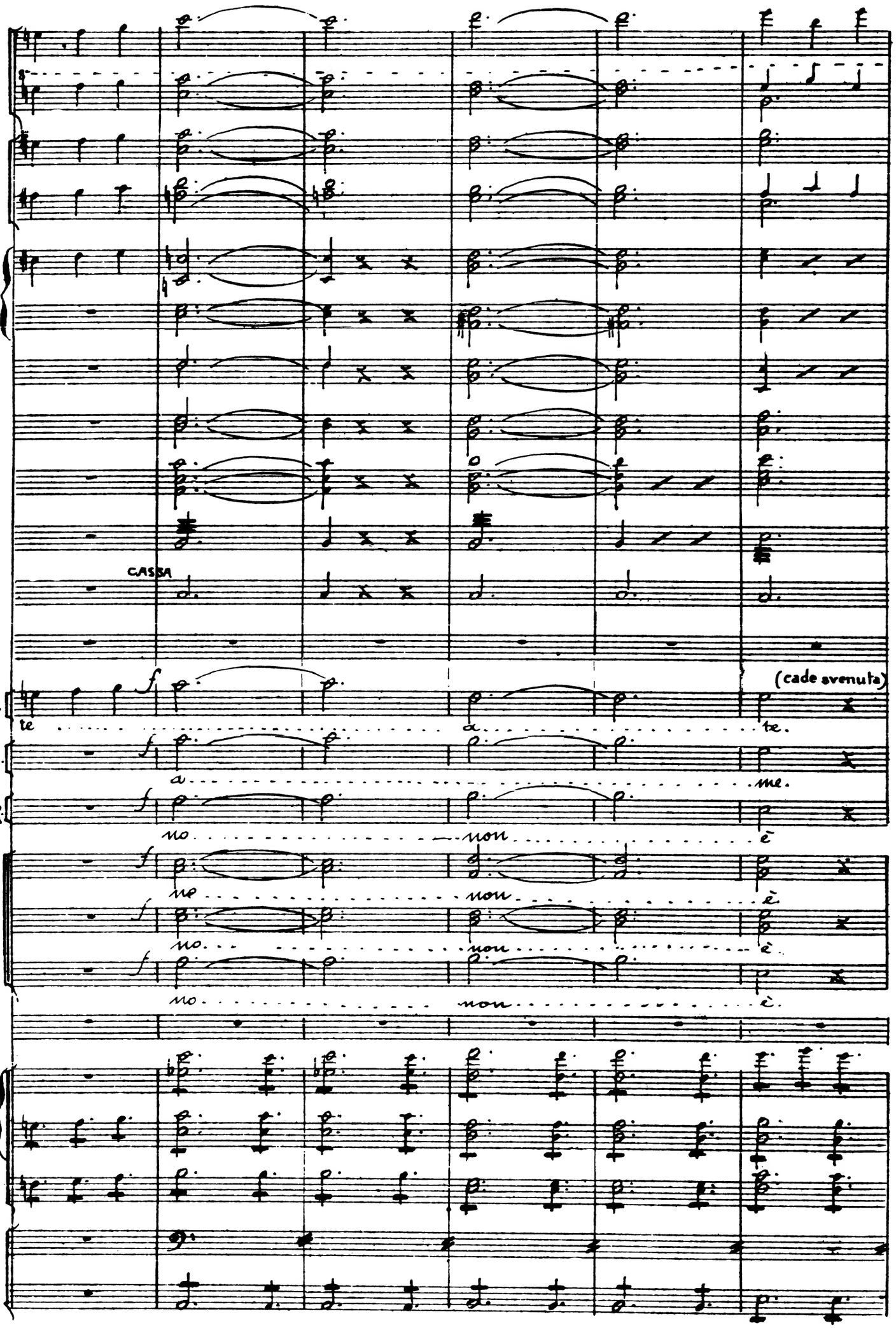
CASSA
(cade svenuta)
L
te
a
te.
E.
a
me.
R.
no
non
è
no
non
è
no.
non
è.
no
non
è.

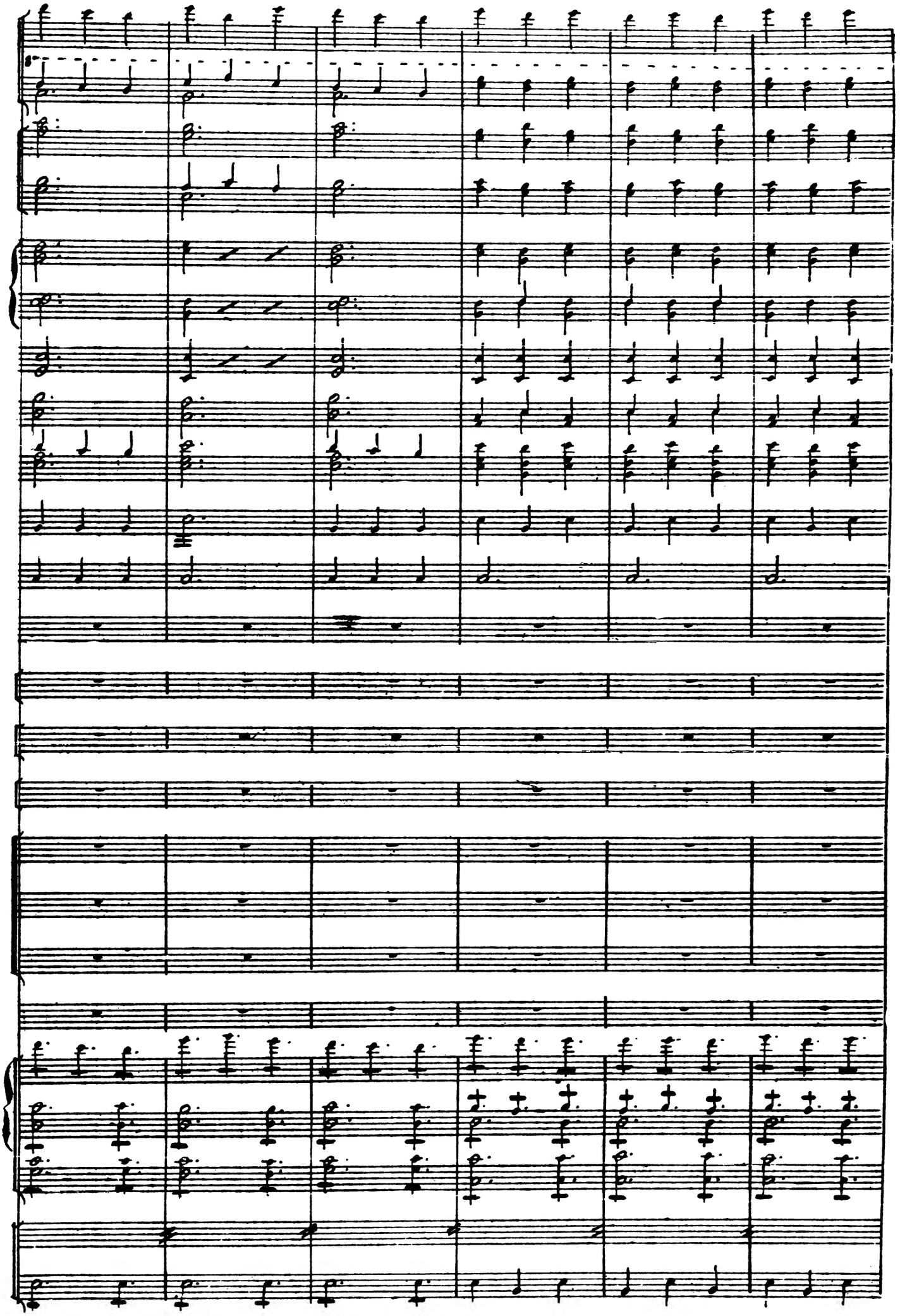

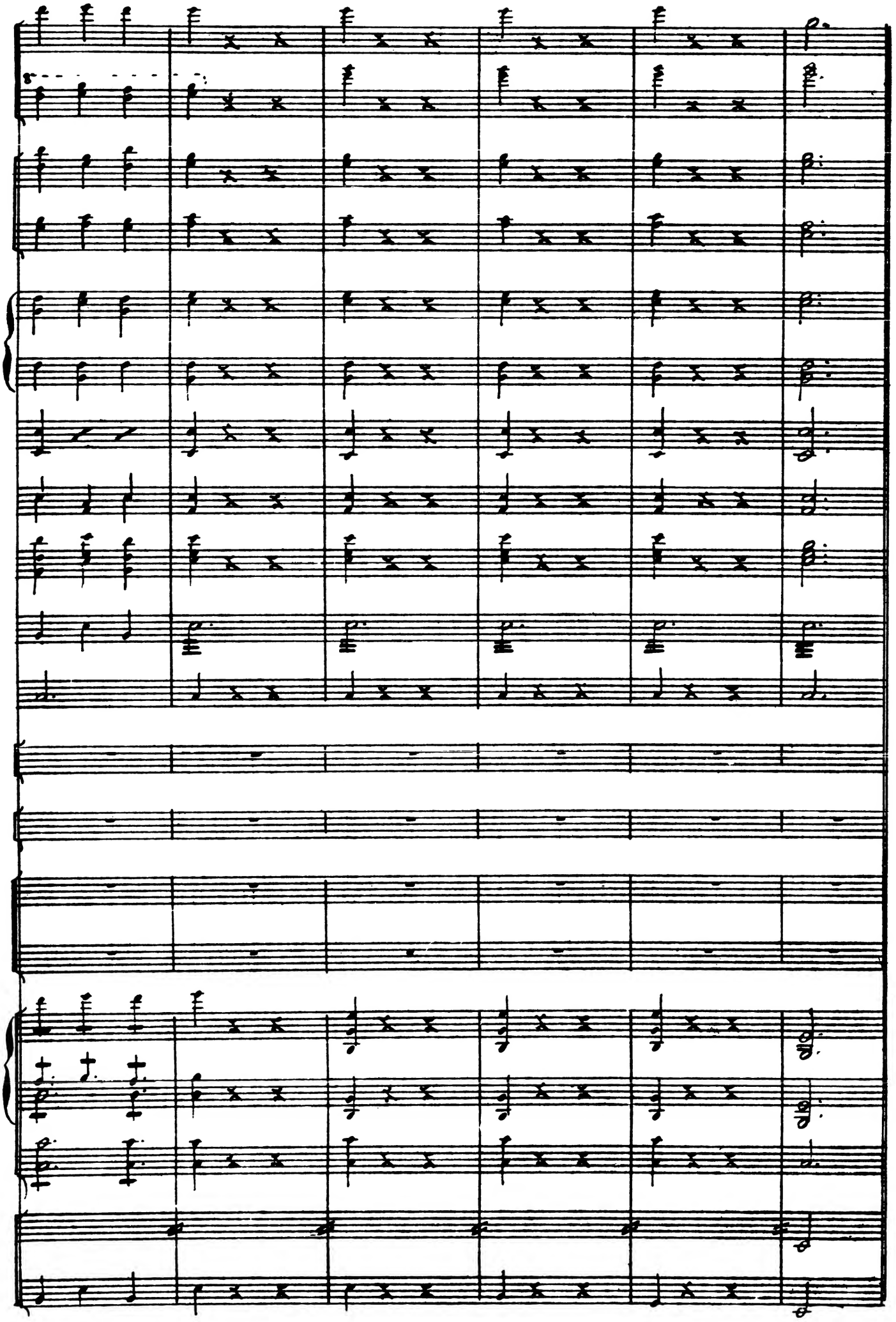

ARIA FINALE

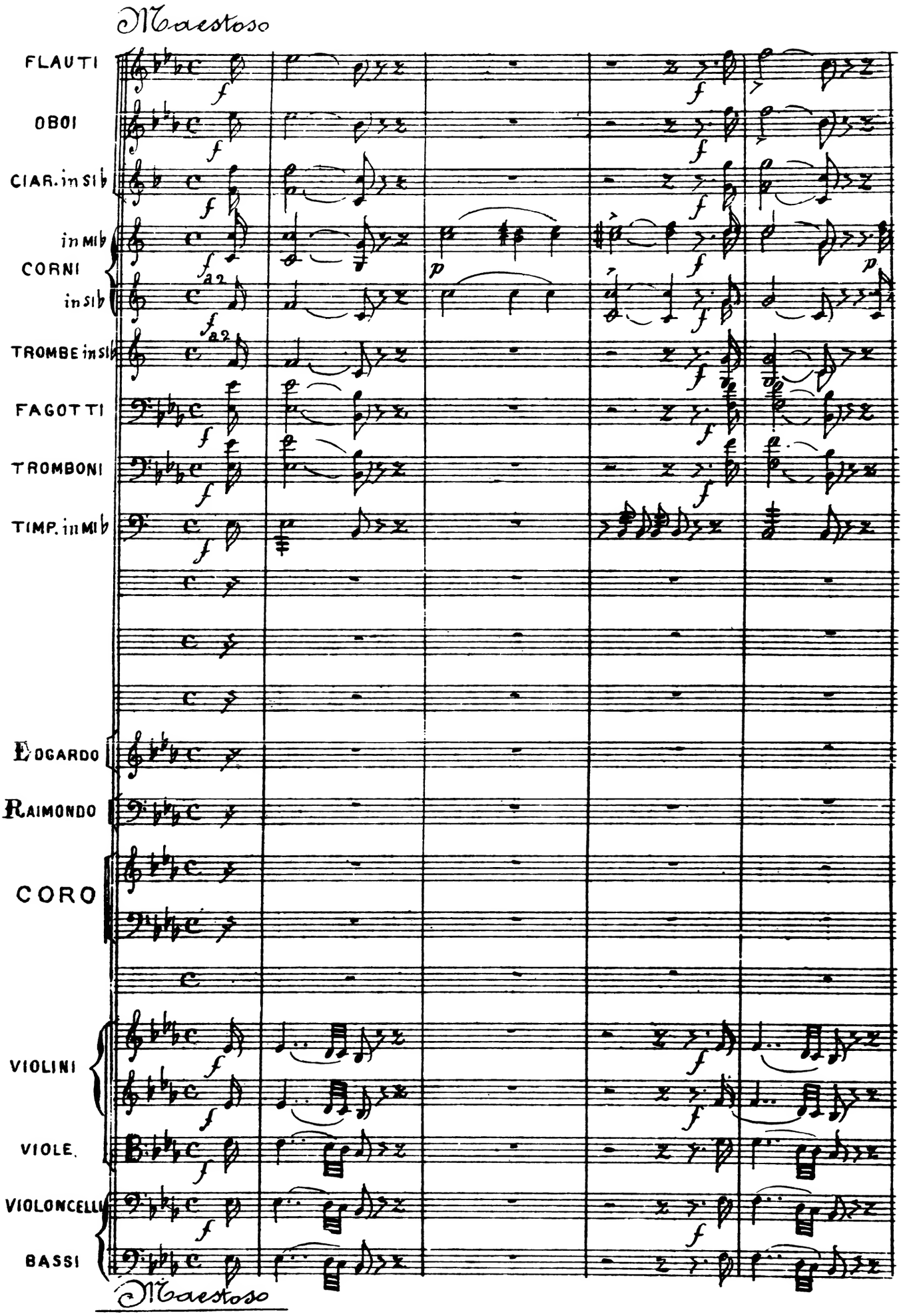
Maestoso
FLAUTI
OBOI
CIAR. in Sib
in Mib
CORNI
in Sib
TROMBE in Sib
FAGOTTI
TROMBONI
TIMP. in Mib
EDGARDO
RAIMONDO
CORO
VIOLINI
VIOLE
VIOLONCELLI
BASSI
Maestoso

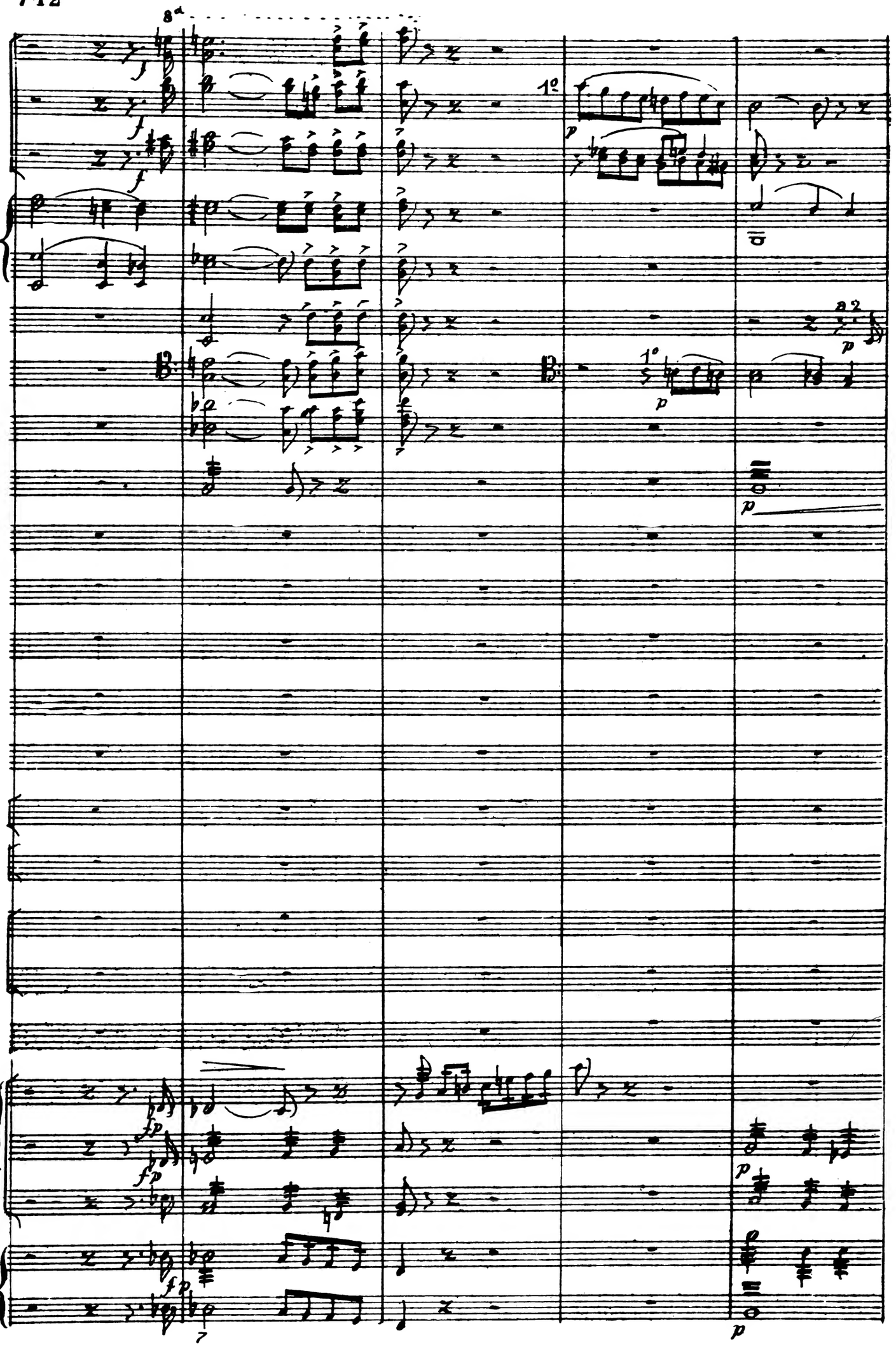
8a
1o
a 2
1o

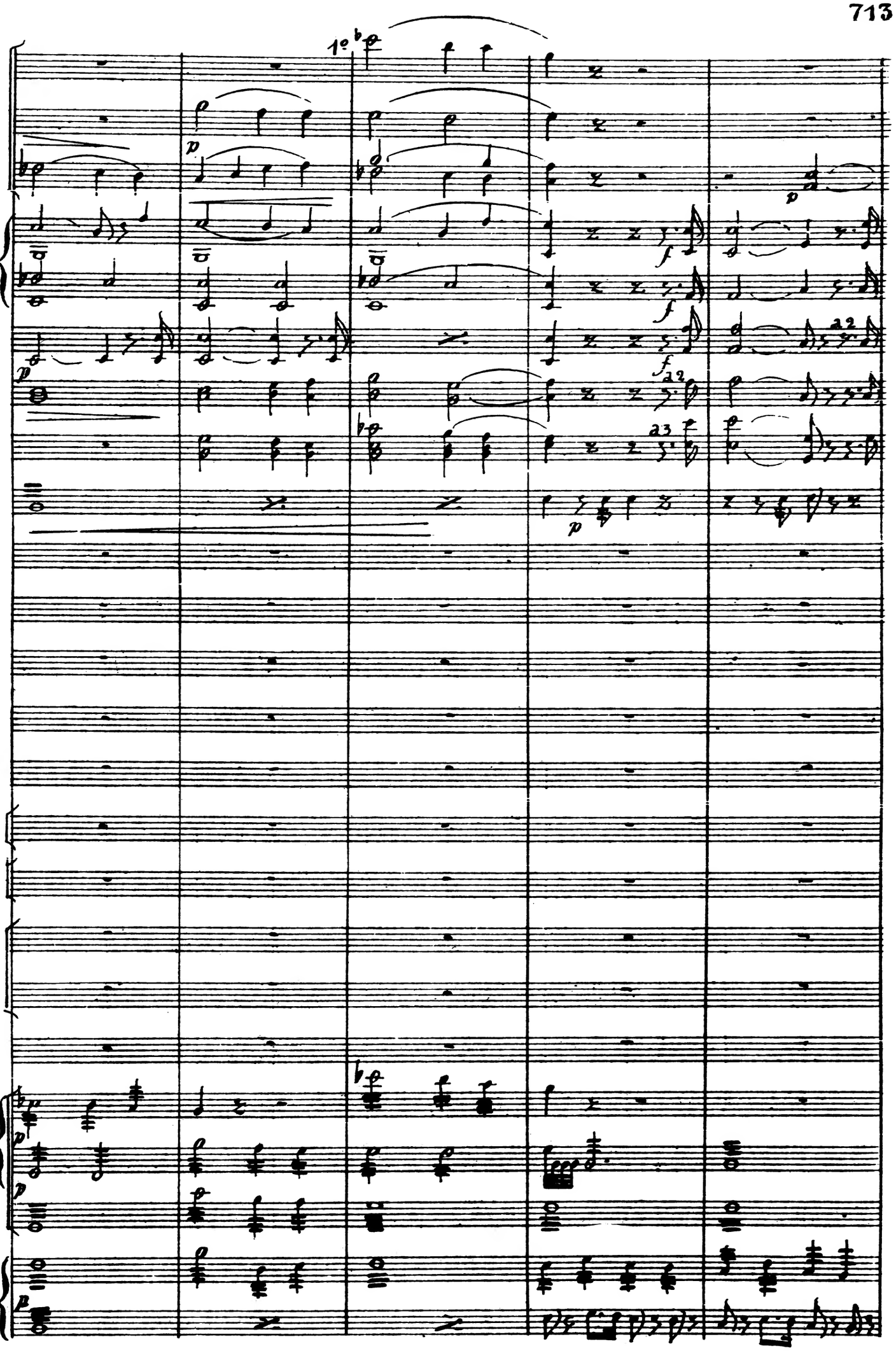
1º
a2
a2
a3

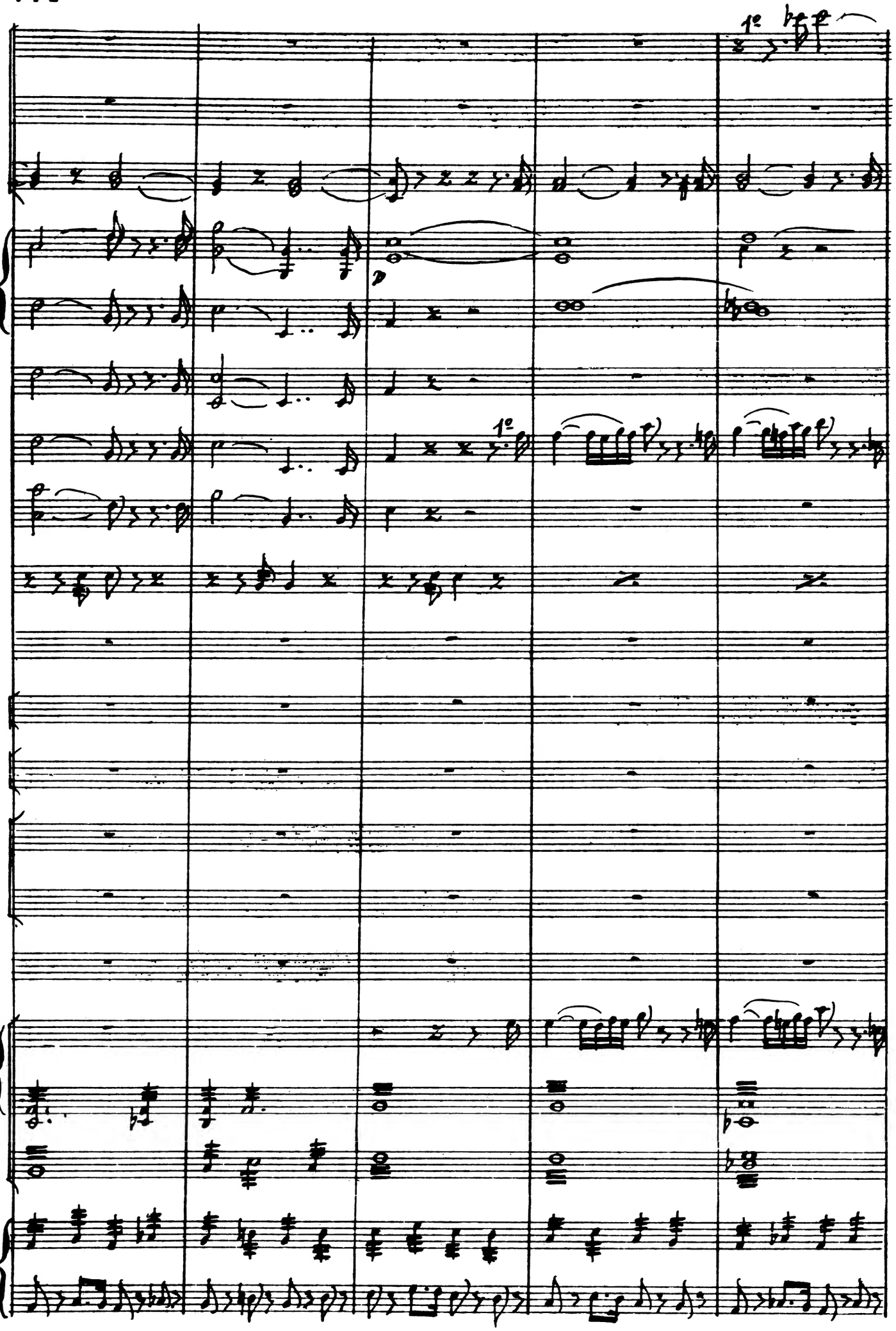
1º
p
1º
1º

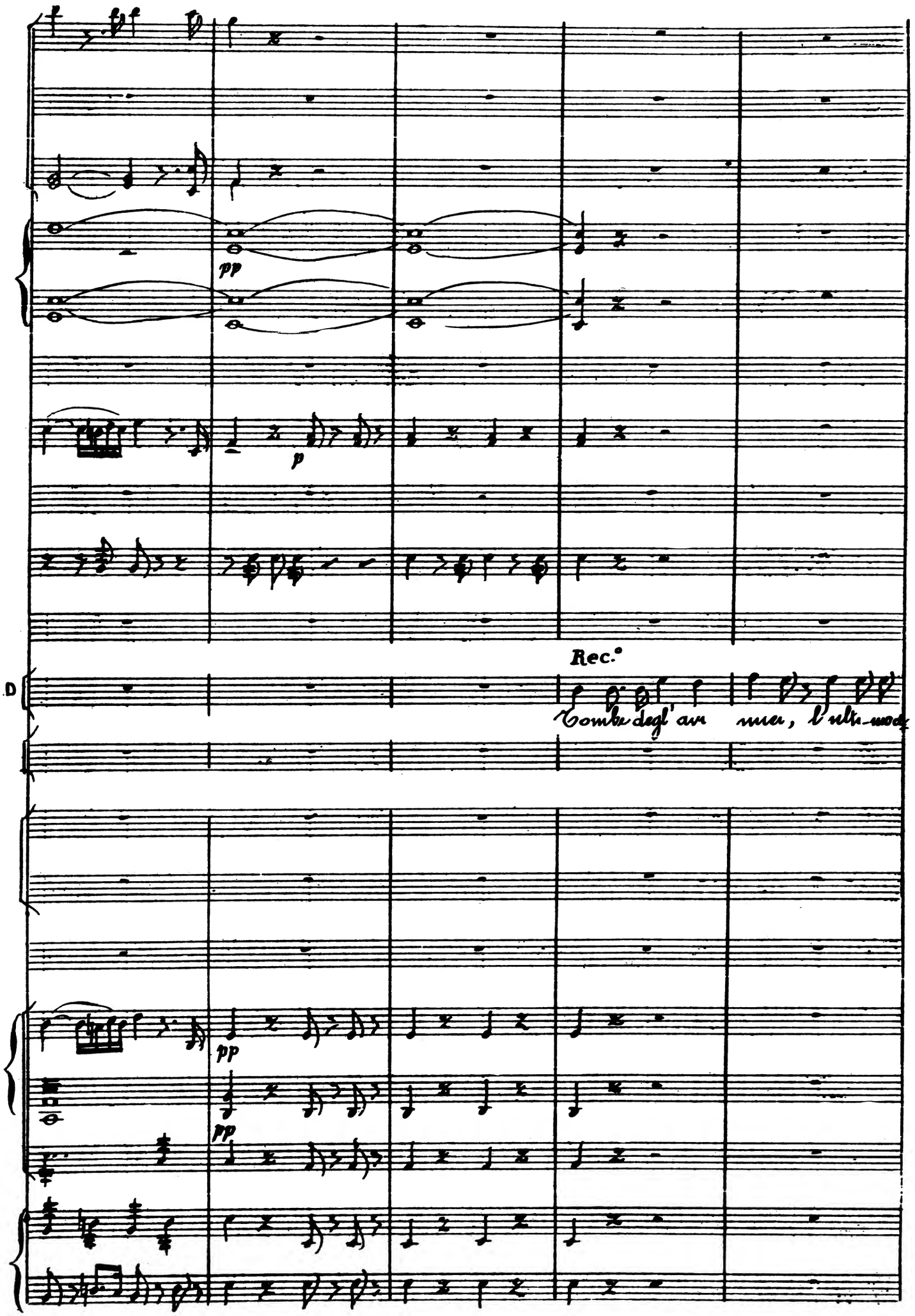
pp
p
D
Rec.°
Tombe degl' avi nier, l'ulti-mo
pp
pp

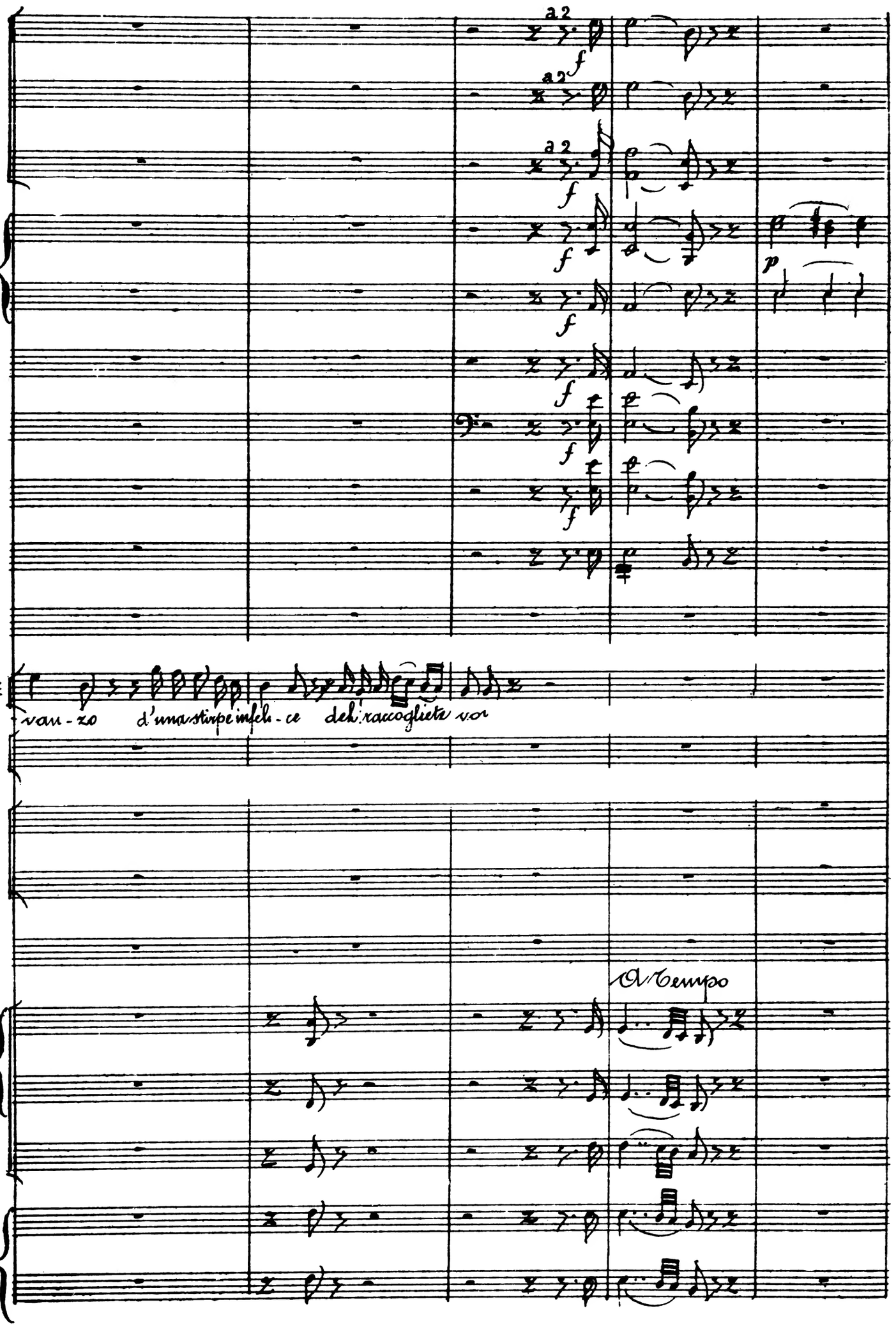
a2
f
p
E
van - zo d'una stirpe infeli - ce deh raccoglieta vor
A Tempo

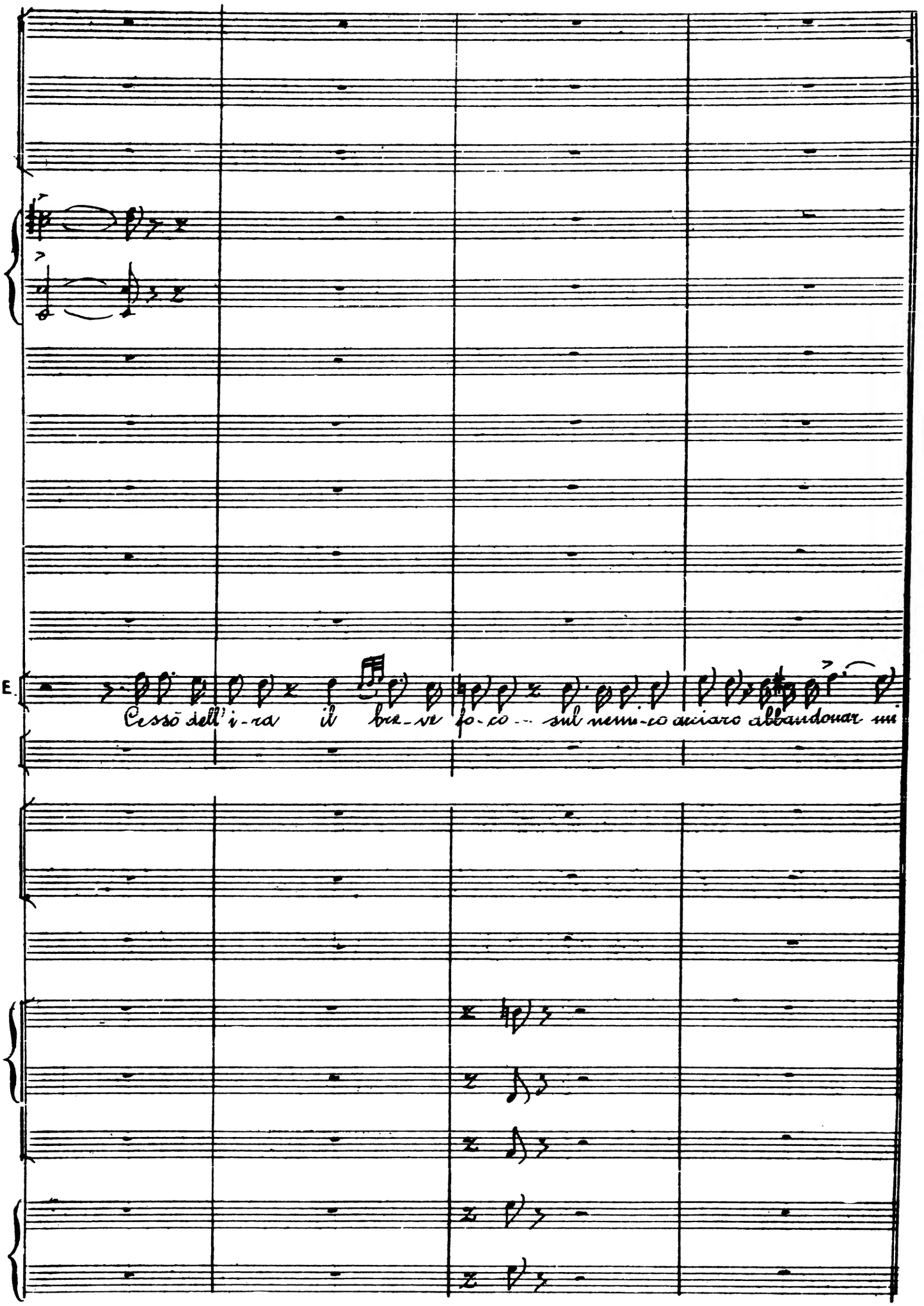
E.
Cessò dell'i-ra il bre-ve fo-co -- sul nemi-co acciaro abbandonar mi

Larghetto

8ª

p

1° 8ª Fl.

p

p

1°

p

E.

vò. Per me la vi-ta è or - rendo peso!.. l'u - ni - ver - so intero è un de -

p

8

arco

pizz

Larghetto

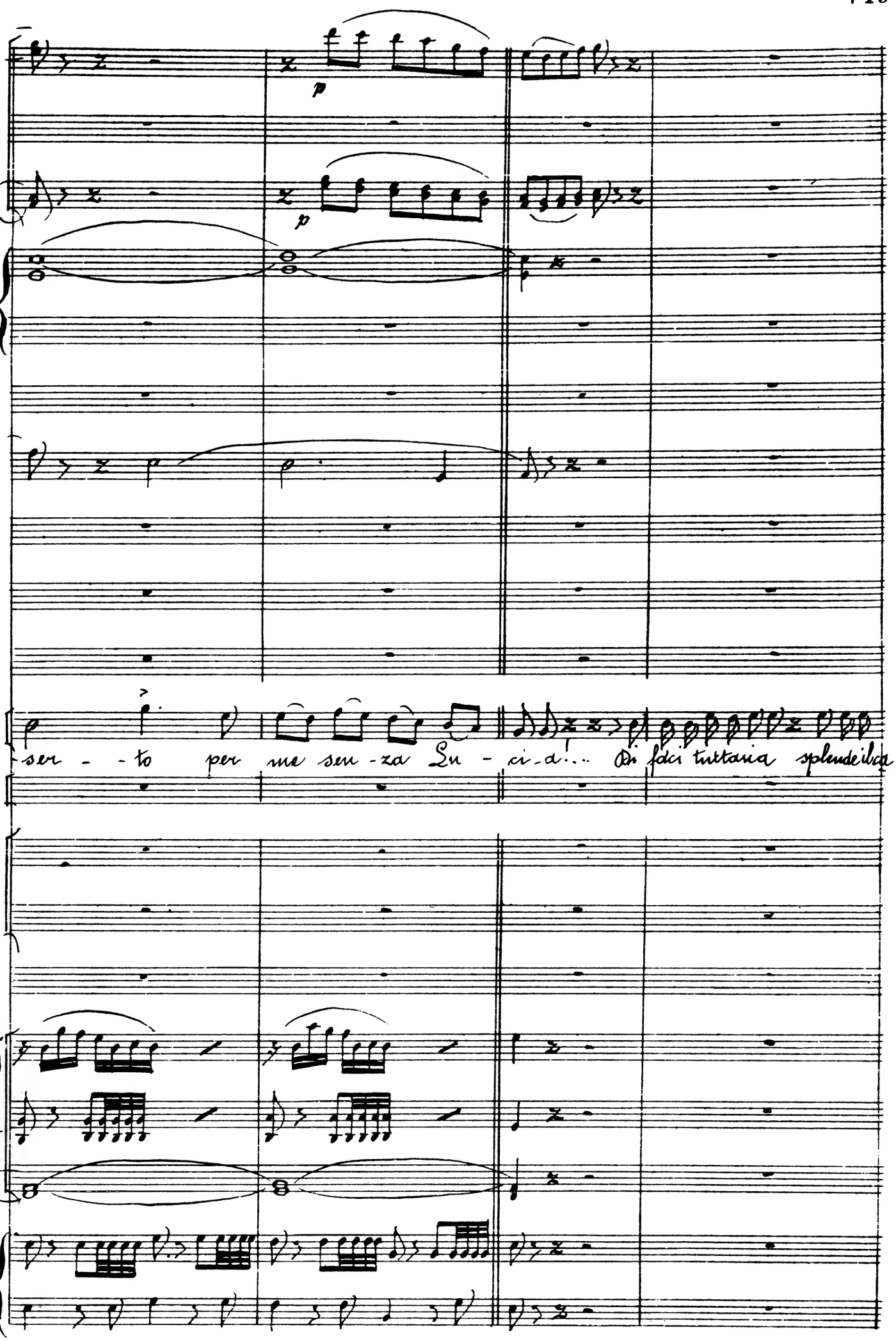
p
p
ser - - to per me sen - za Lu - ci - a!... Di faci tuttavia splende il ca

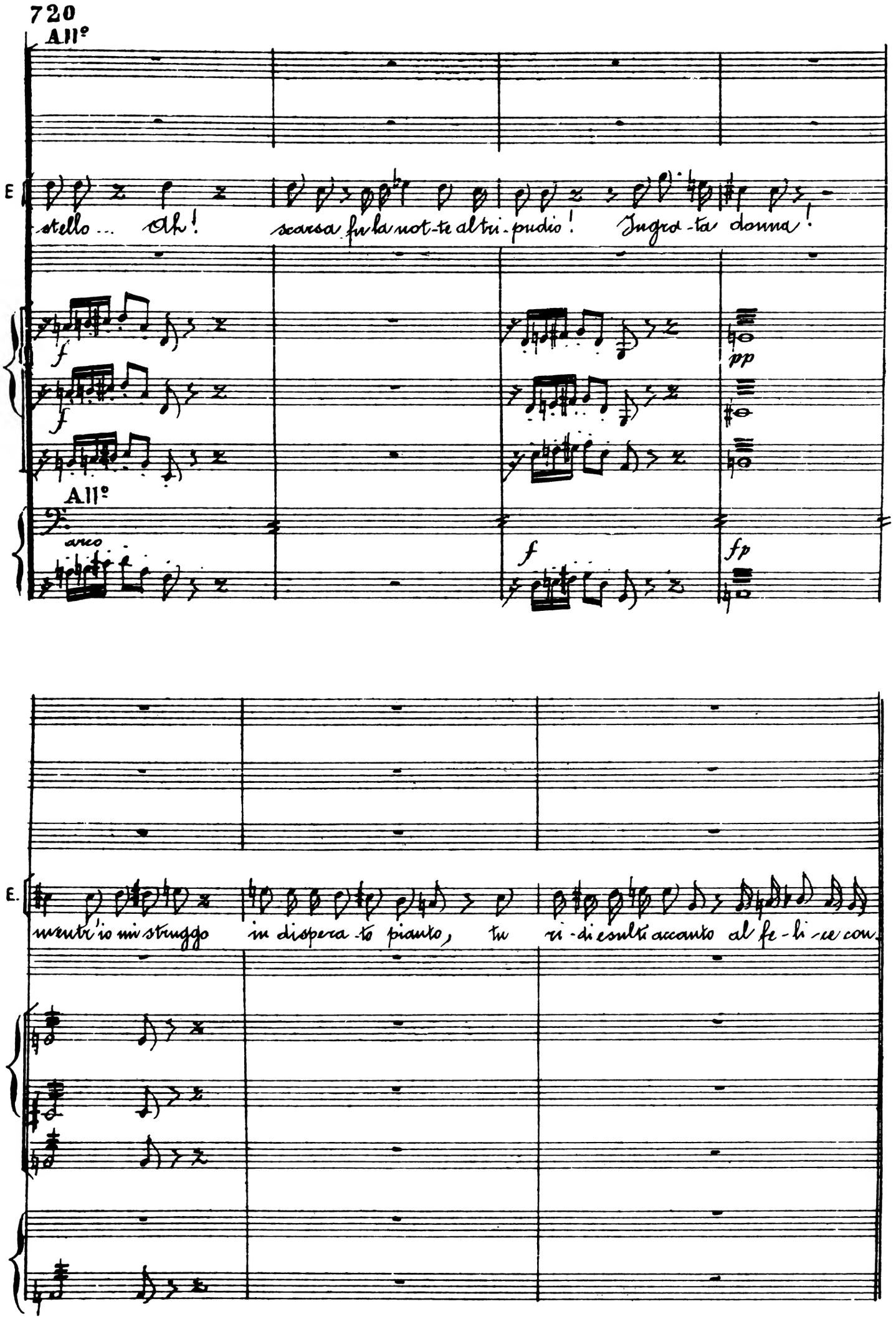
720
All°
E
stello... Ah!
scarsa fu la not-te al tri-pudio!
Ingra-ta donna!
All°
arco
E.
mentr'io mi struggo
in disperа-to pianto,
tu
ri-di esulti accanto al fe-li-ce con-

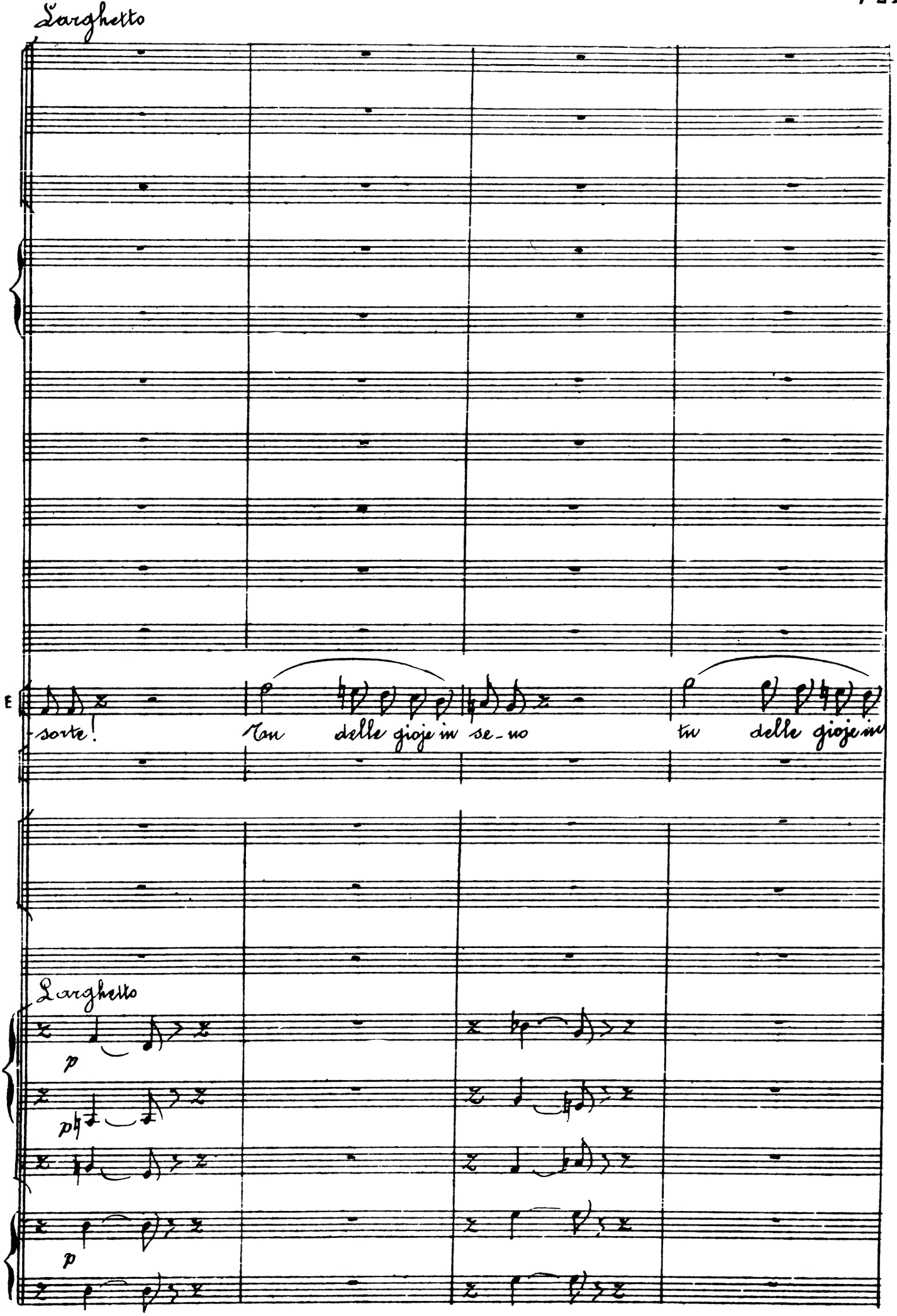
Larghetto
sorte!
Tan
delle gioje in se_no
tu
delle gioje in
Larghetto
p
p

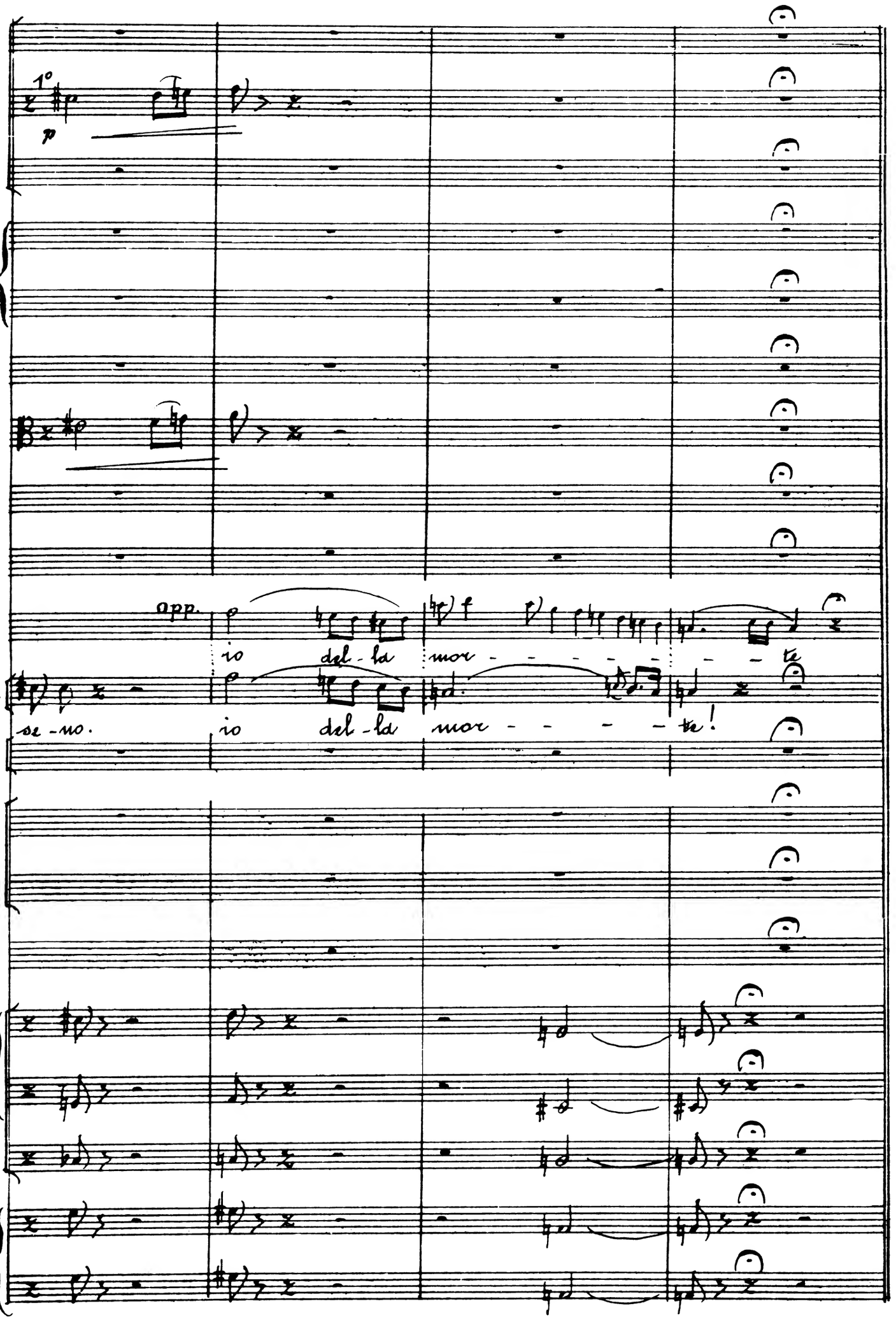
1°
p
opp.
io del - la mor - - - - - - te
E.
se - no.
io del - la mor - - - - te!

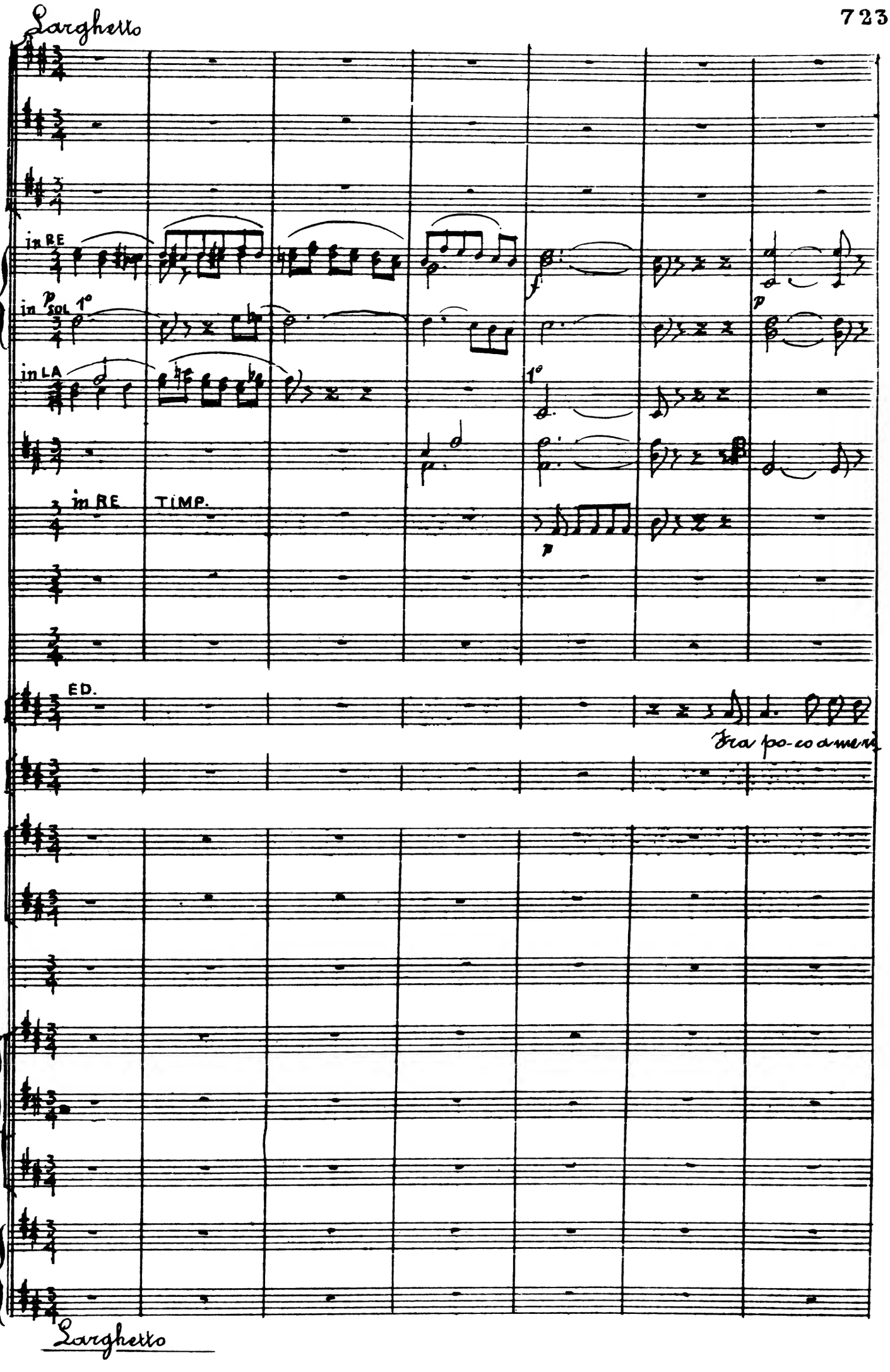
Larghetto
in RE
in SOL
1°
in LA
1°
in RE
TIMP.
ED.
Tra po-co a mezz
Larghetto

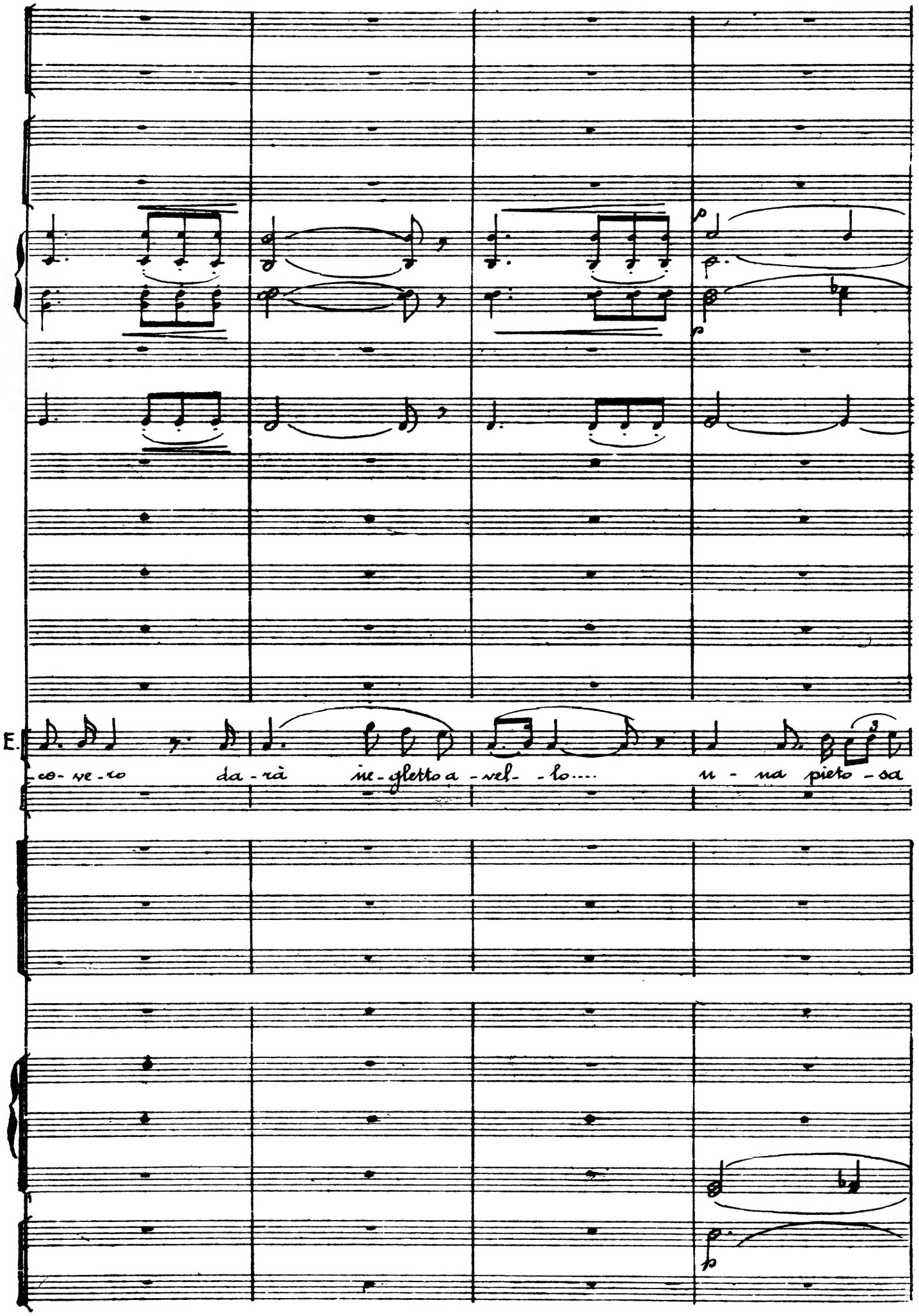
E.
co- ve- ro da- rà ie- gletto a- vel- lo.... u- na pieto- sa

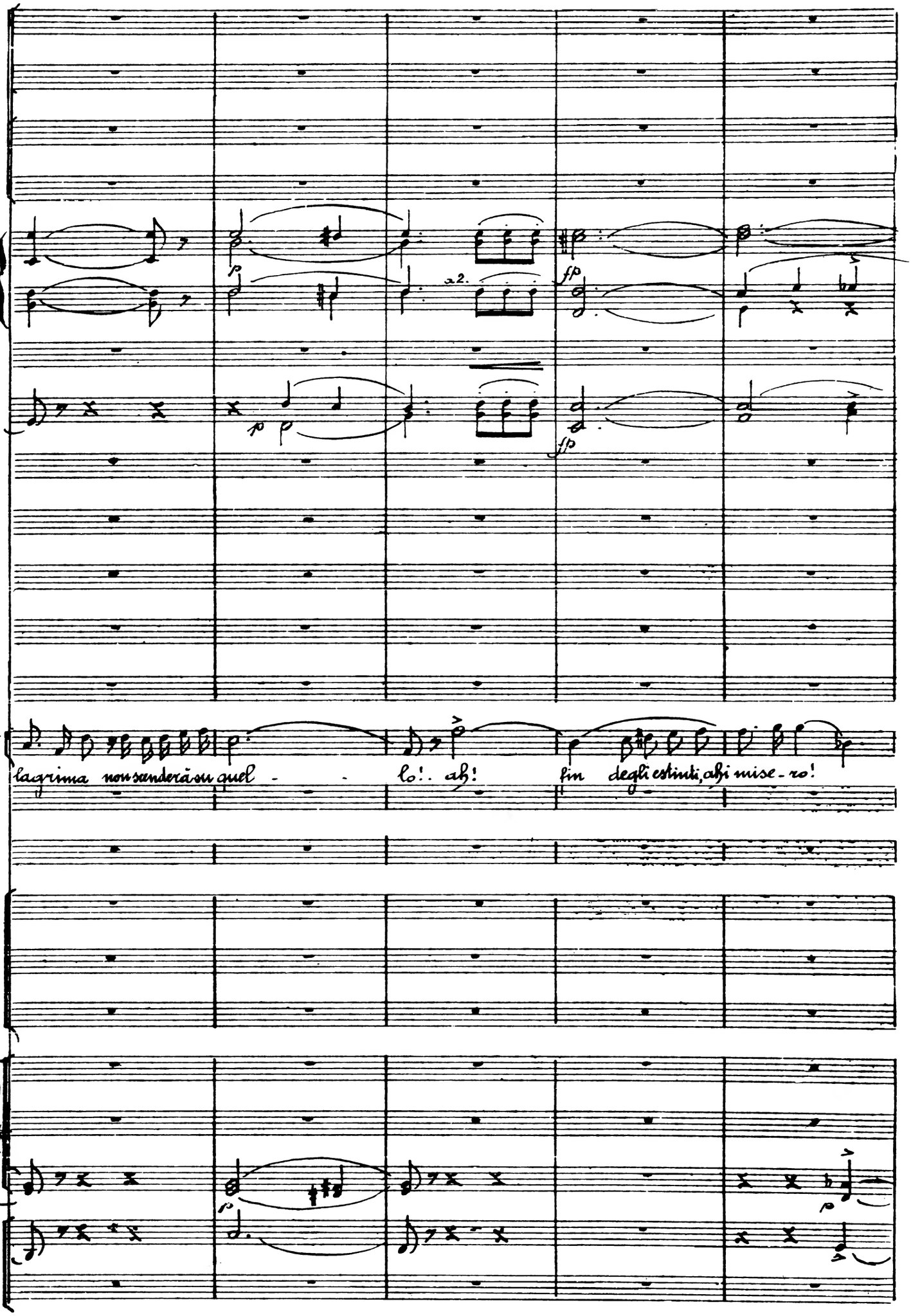
a2.
E
lagrima non scenderà su quel - - lo!.. ah! fin degli estinti, ahi mise - ro!

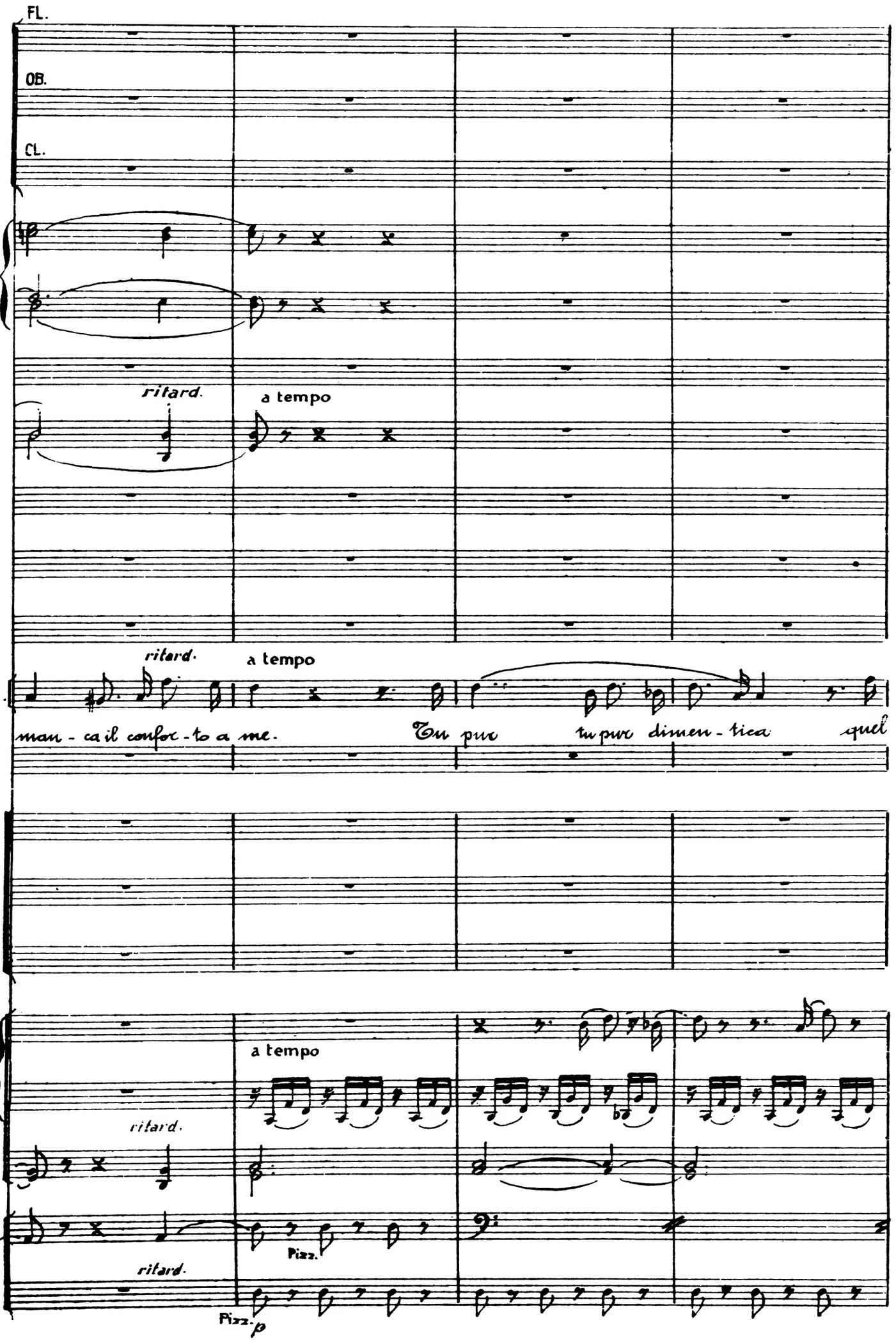
FL.
OB.
CL.
ritard.
a tempo
ritard.
a tempo
E.
man - ca il confor - to a me.
Tu pur
tu pur dimen - tica
quel
a tempo
ritard.
Pizz.
ritard.
Pizz.
p

FL.

OB.

CL.

1º 8ª

1º

a 2.

E.

marmo di - spre - gia - to: mai non passarvi, o bar - bara, del.....

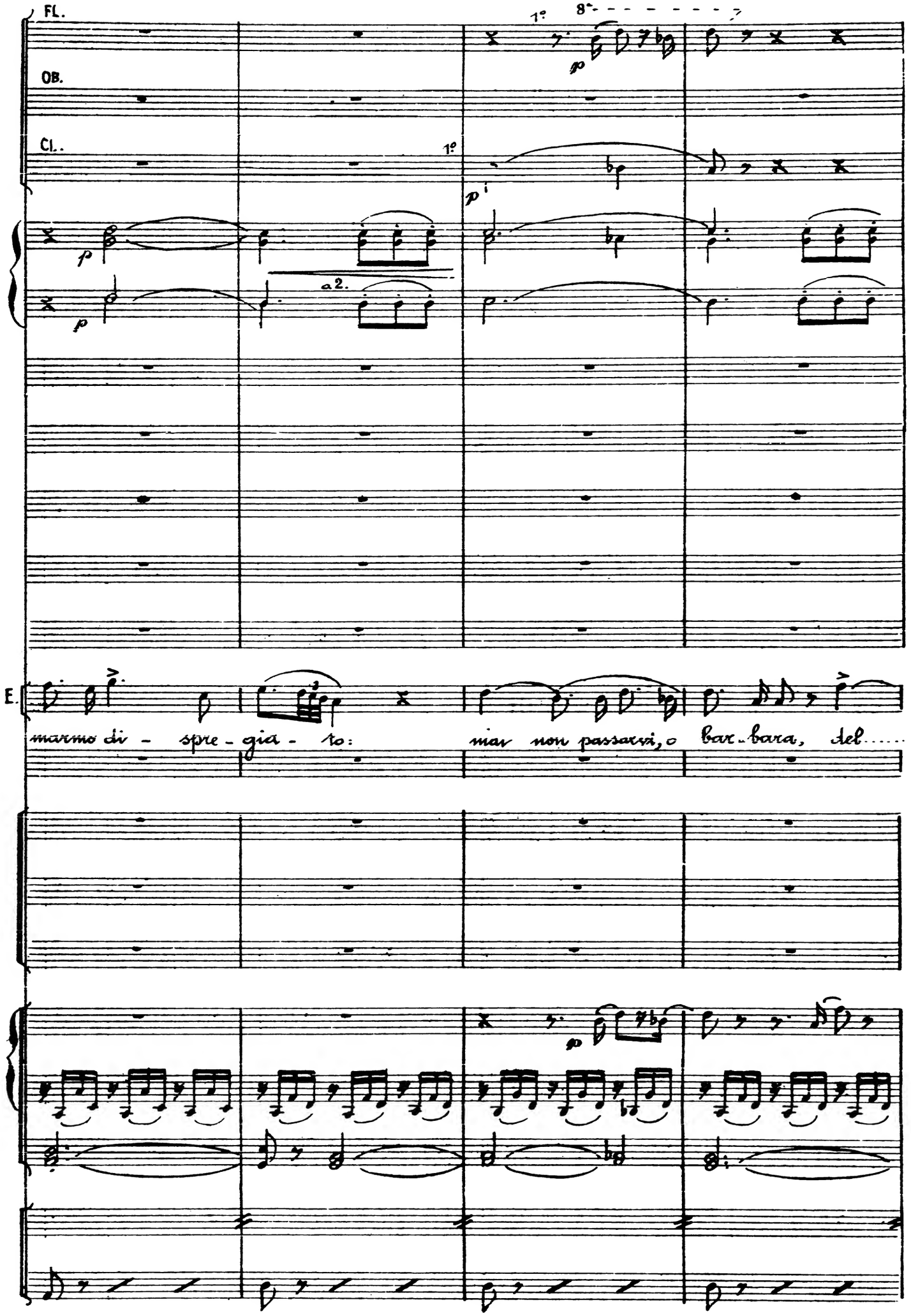

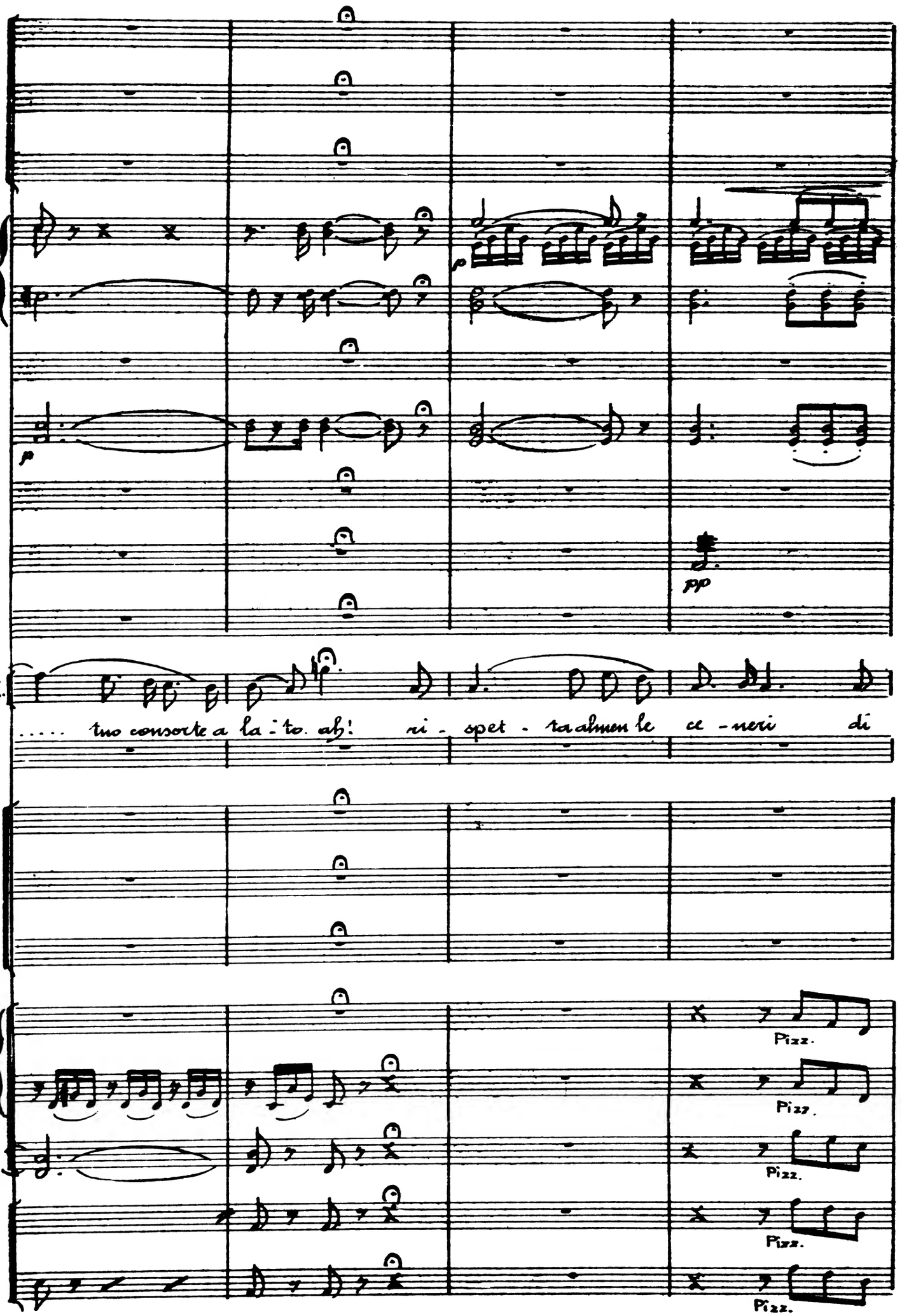
p
p
pp
E.
..... tuo consorte a la - to. ah! ri - spet - ta almen le ce - neri di
Pizz.
Pizz.
Pizz.
Pizz.
Pizz.

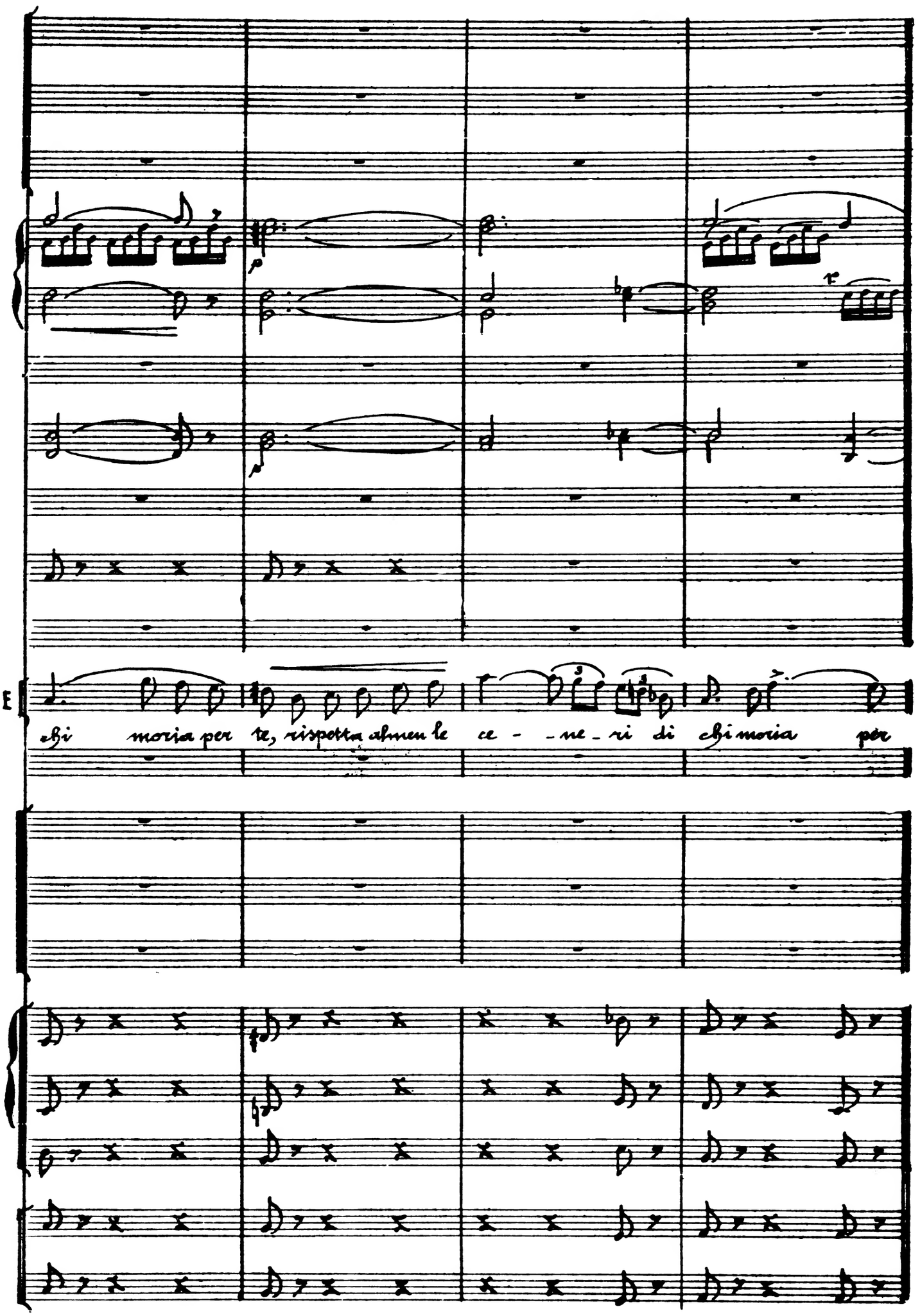
E
chi moria per te, rispetta almen le ce - ne - ri di chi moria per

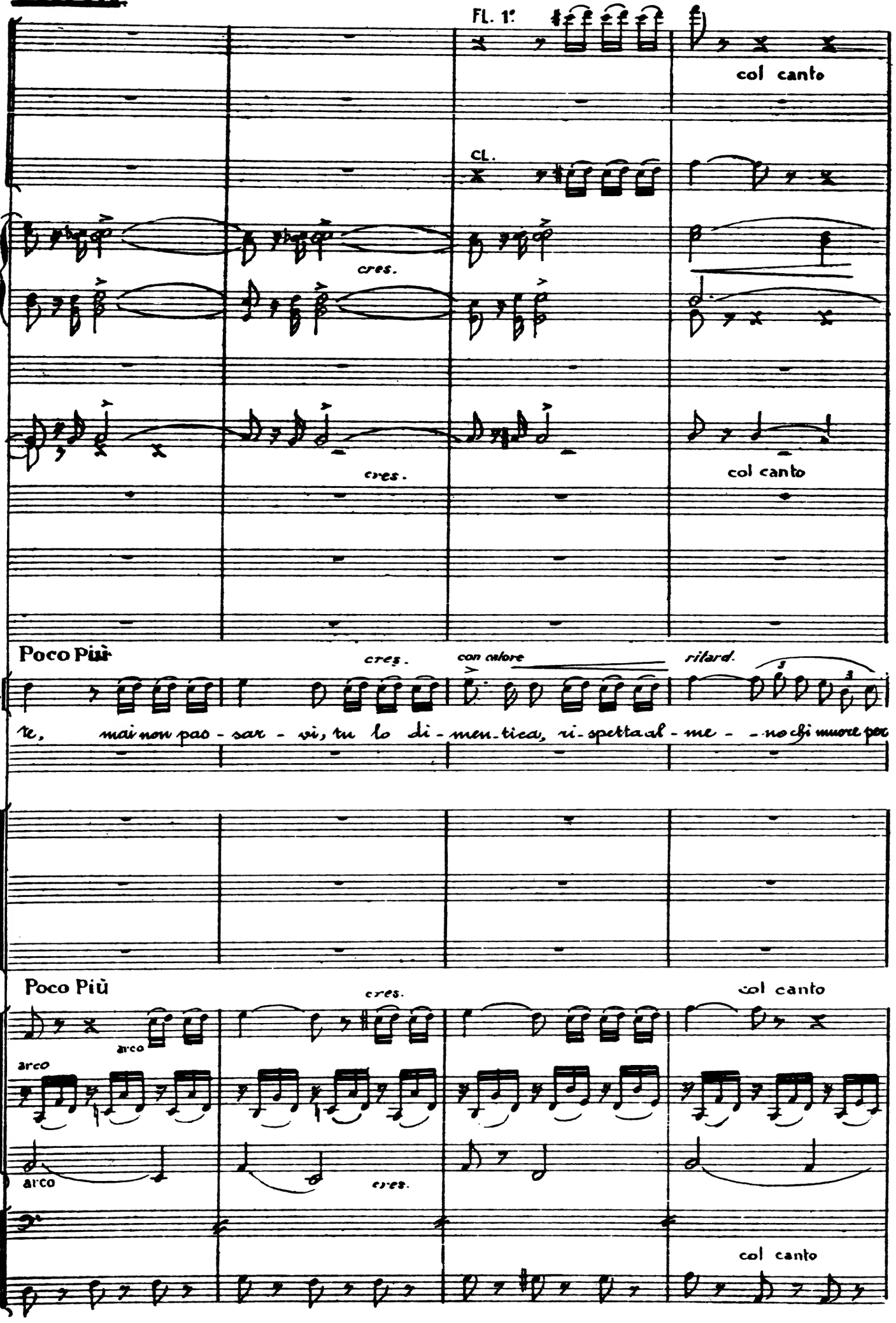
Poco più
Fl. 1°
col canto
Cl.
cres.
cres.
col canto
Poco Più
cres.
con calore
rilard.
E.
re, mai non pas - sar - vi, tu lo di - men - tica, ri - spetta al - me - - no ch'i muore per
Poco Più
cres.
col canto
arco
arco
arco
cres.
col canto

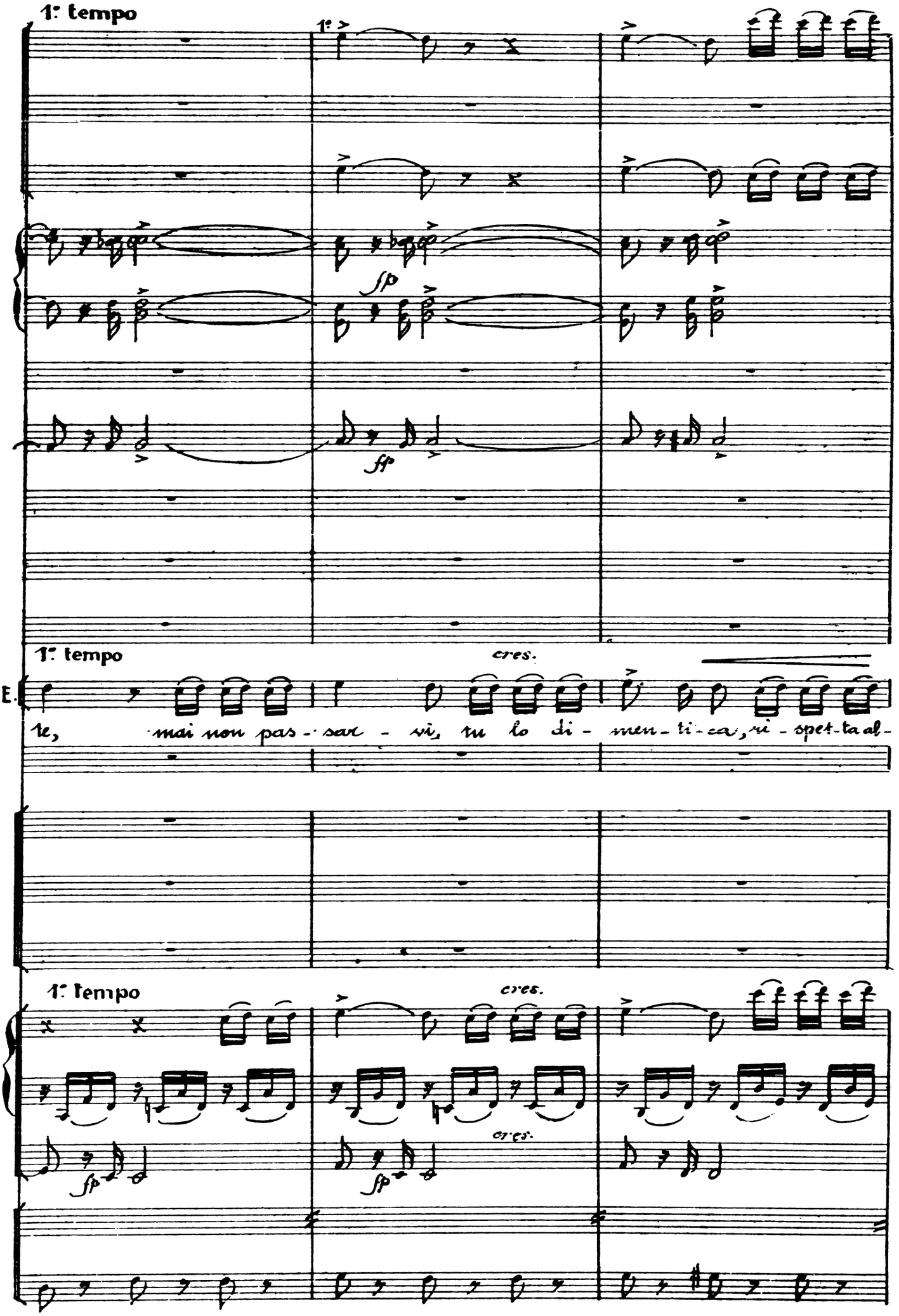
1° tempo
1°
fp
fp
1° tempo
cres.
E.
te, mai non pas - sar - vi, tu lo di - men - ti - ca, ri - spet - ta al -
1° tempo
cres.
fp
fp
cres.

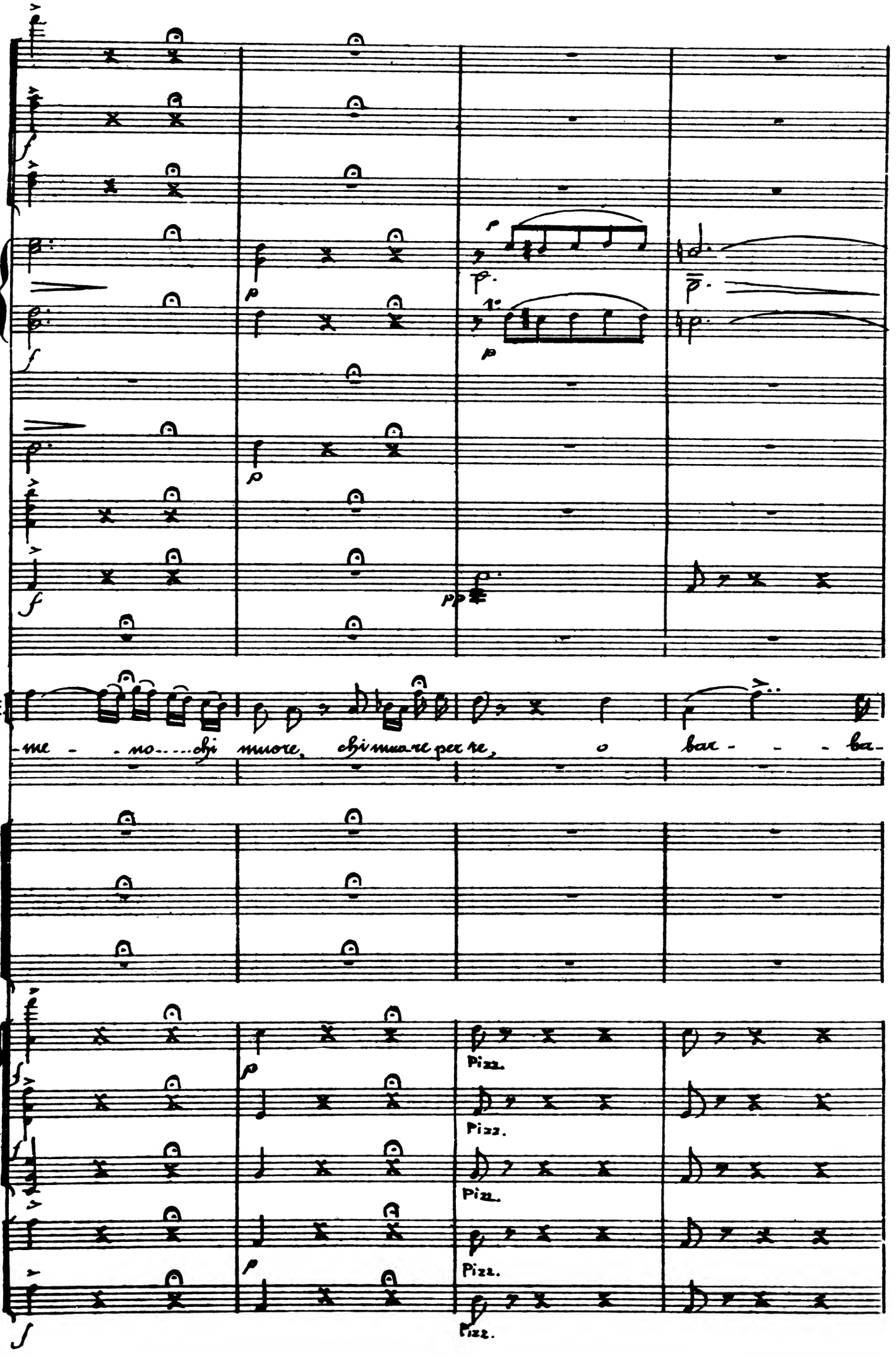
E.
-me - - no.....chi muore, chi muore per te, o bar - - - ba-
Pizz.
Pizz.
Pizz.
Pizz.
Pizz.

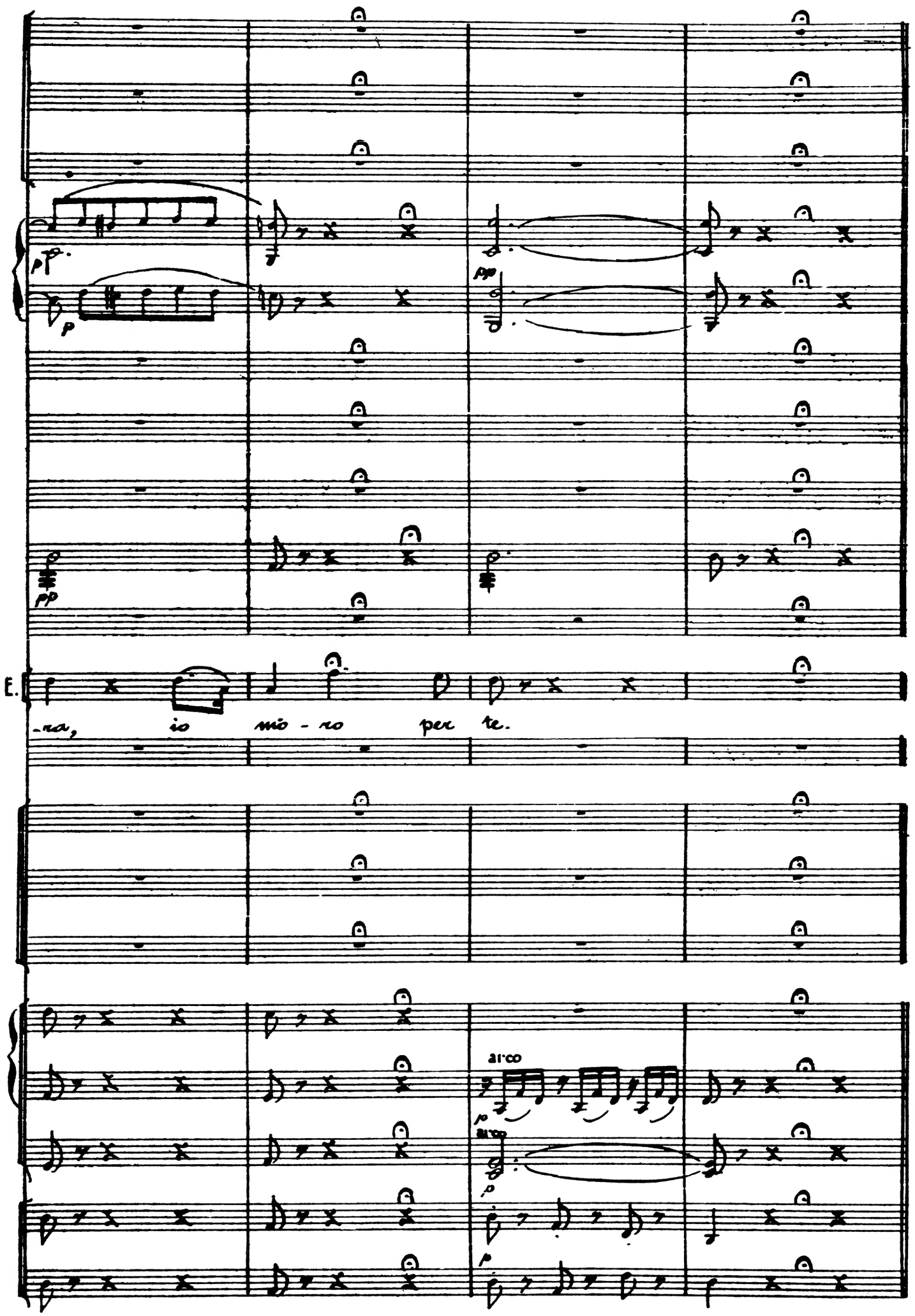
pp
p
pp
pp
E.
-ra, io mió - ro per te.
arco
p
arco
p
p

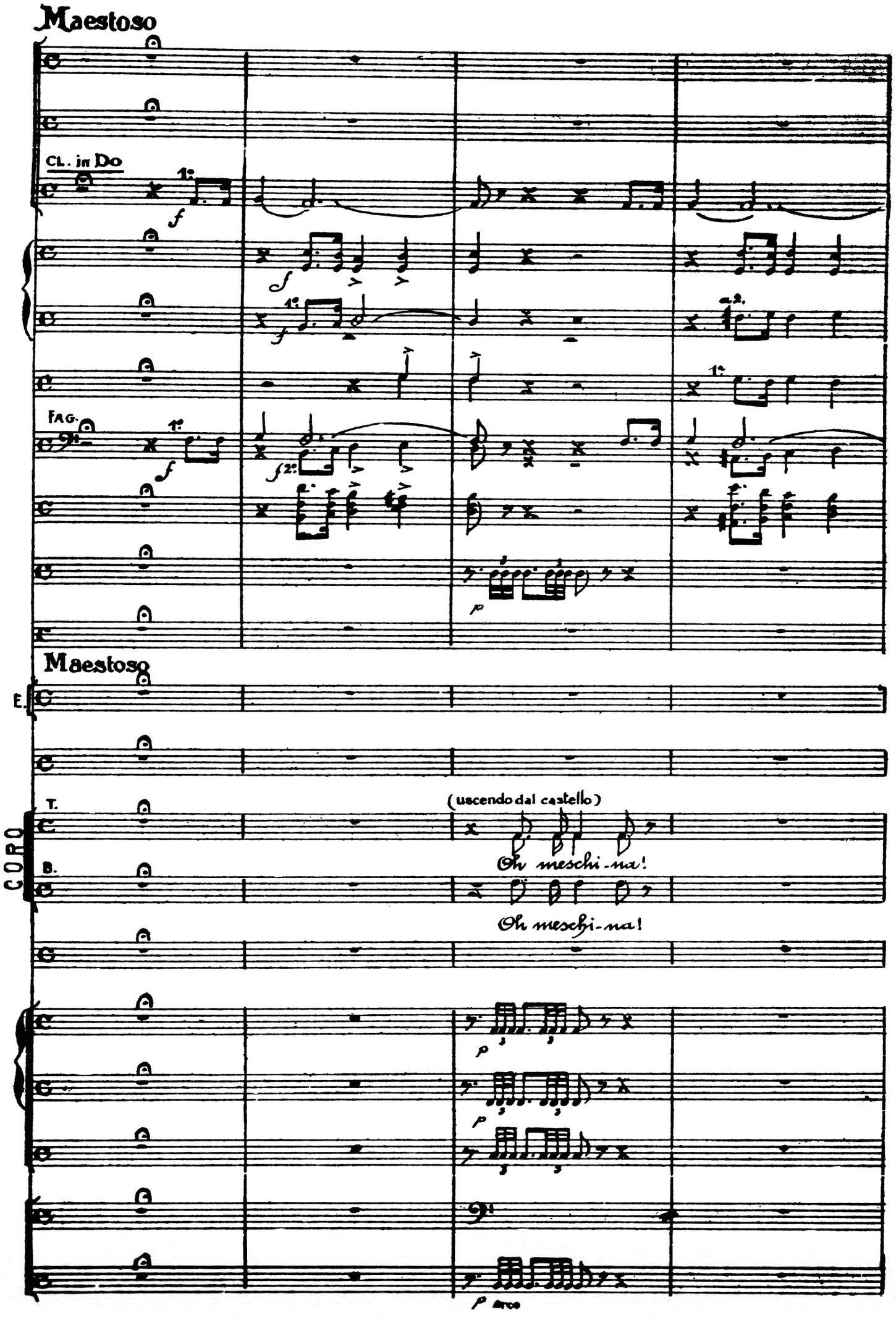
Maestoso
CL. in Do
FAG.
Maestoso
E.
T.
B.
CORO
(uscendo dal castello)
Oh meschi-na!
Oh meschi-na!
p arco

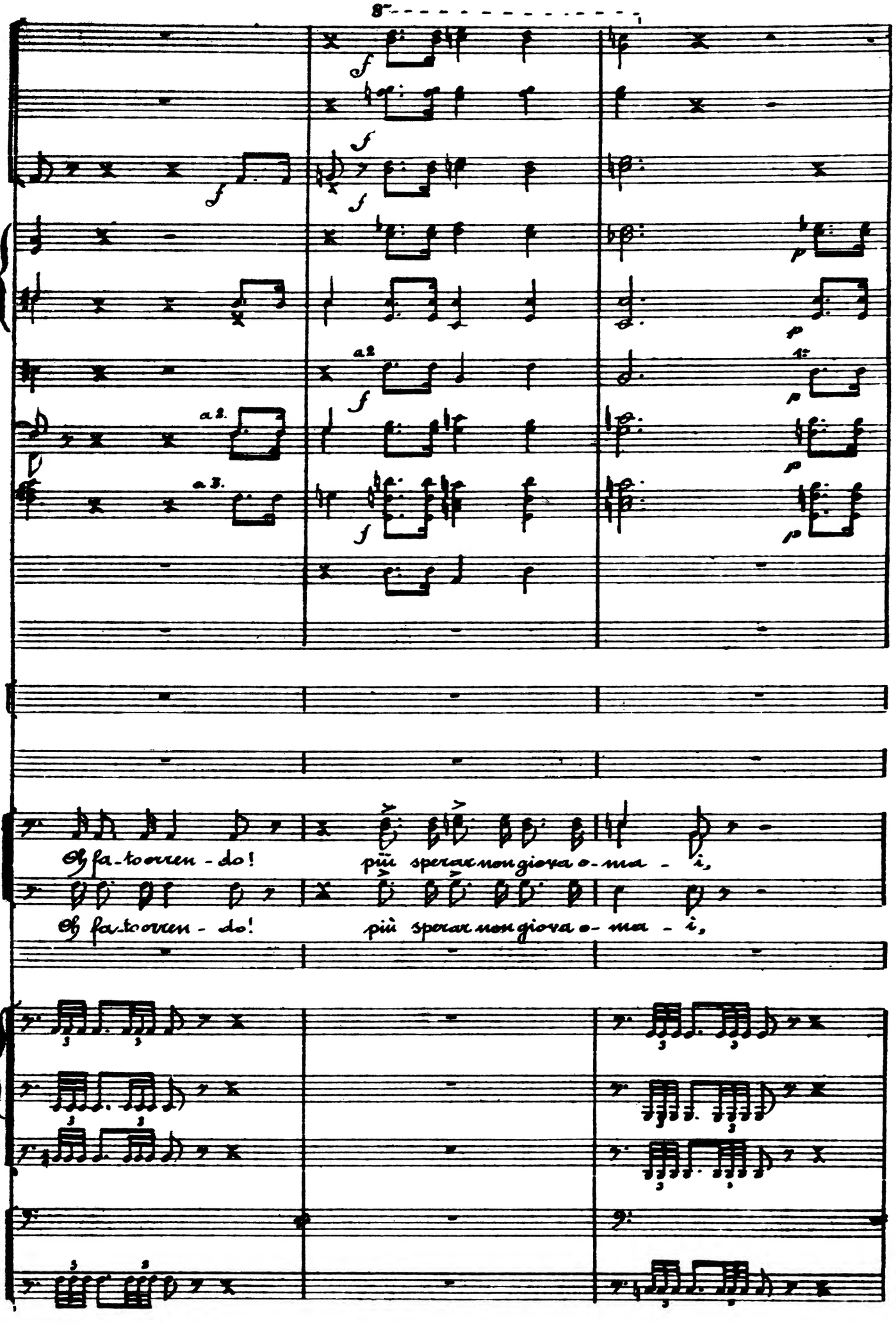
a 2
a 2.
a 3.
Oh fa-to orren-do! più sperar non giova o-ma-i,
Oh fa-to orren-do! più sperar non giova o-ma-i,

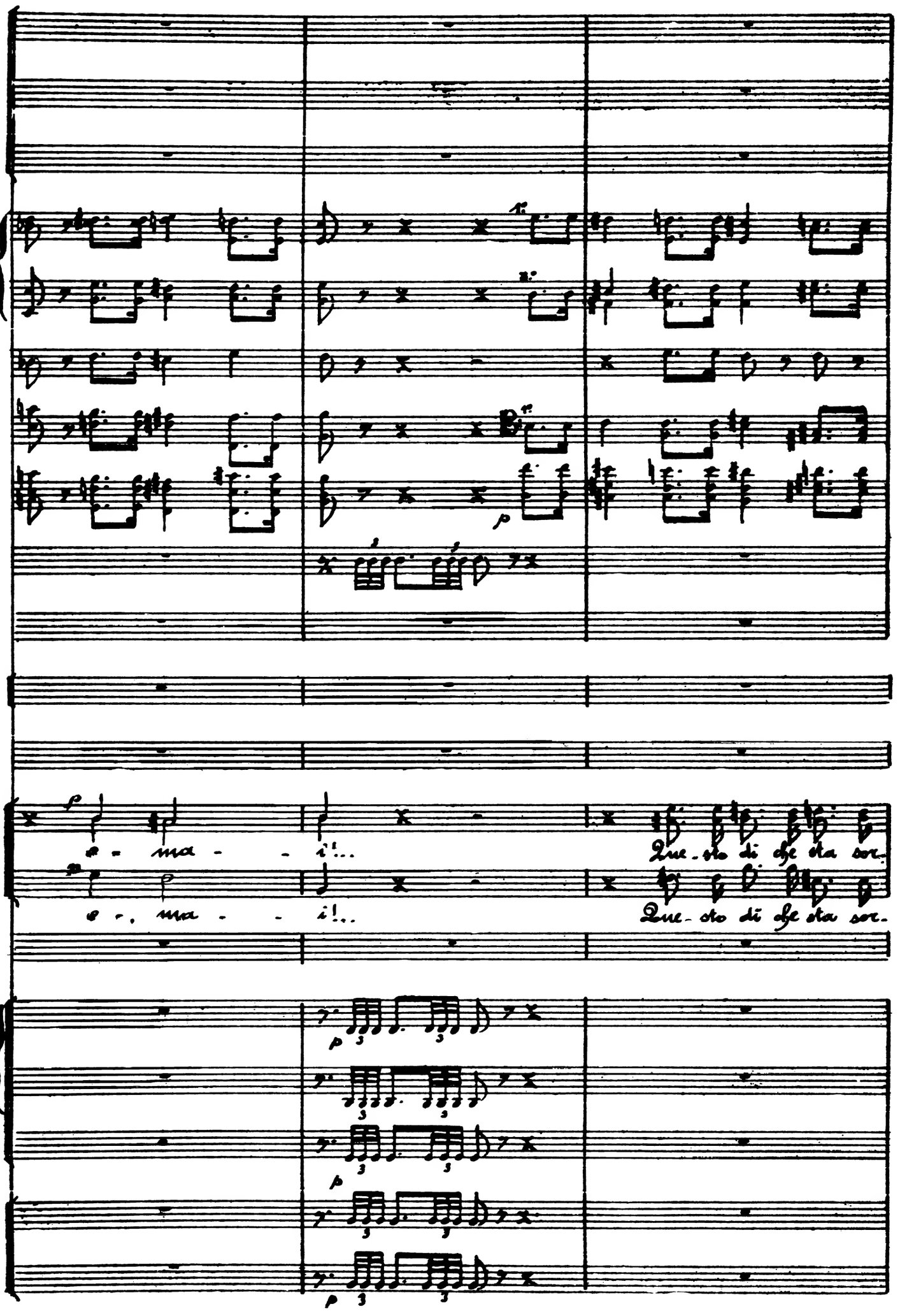
e - ma - - i!..
Que - sto di che sta sor-
e - ma - - i!..
Que - sto di che sta sor-

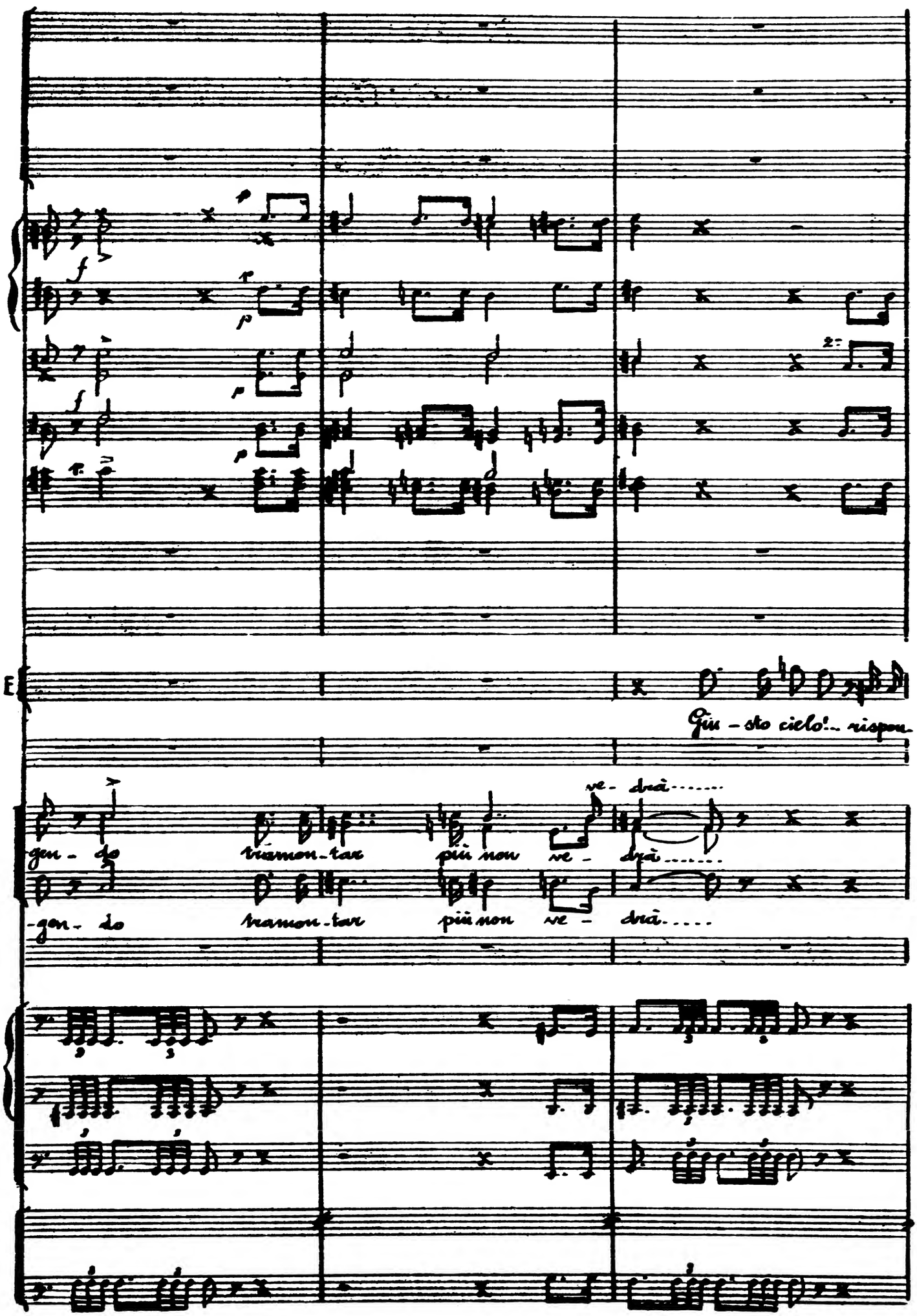
E
Giu - sto cielo!... rispon
gon - do
tramon - tar
più non ve - drà.....
ve - drà.....
-gon - do
tramon - tar
più non ve - drà.....

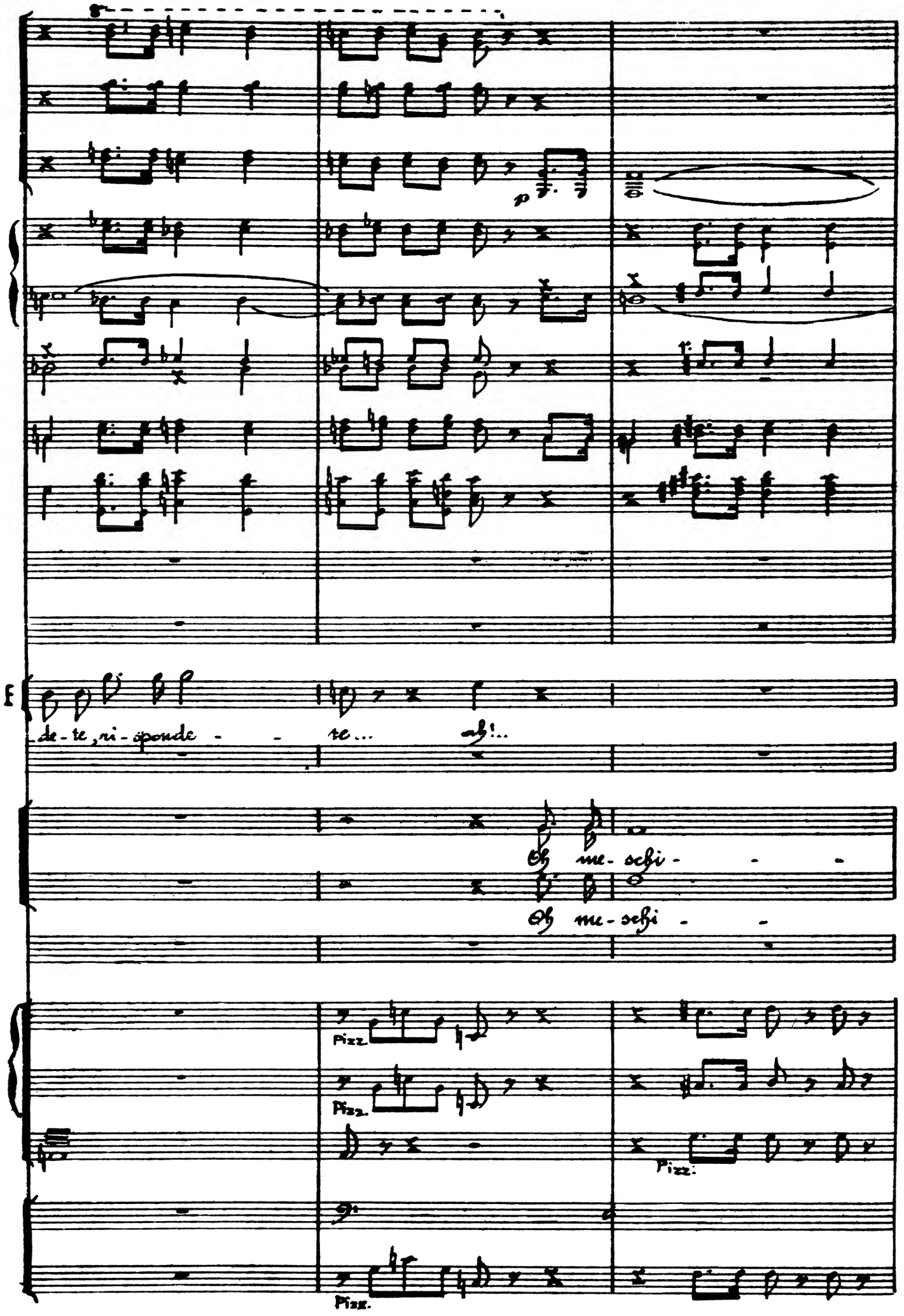
de - te, ri - sponde - - re... ah!..
Oh me - schi - - -
Oh me - schi - -
Pizz.
Pizz.
Pizz.
Pizz.

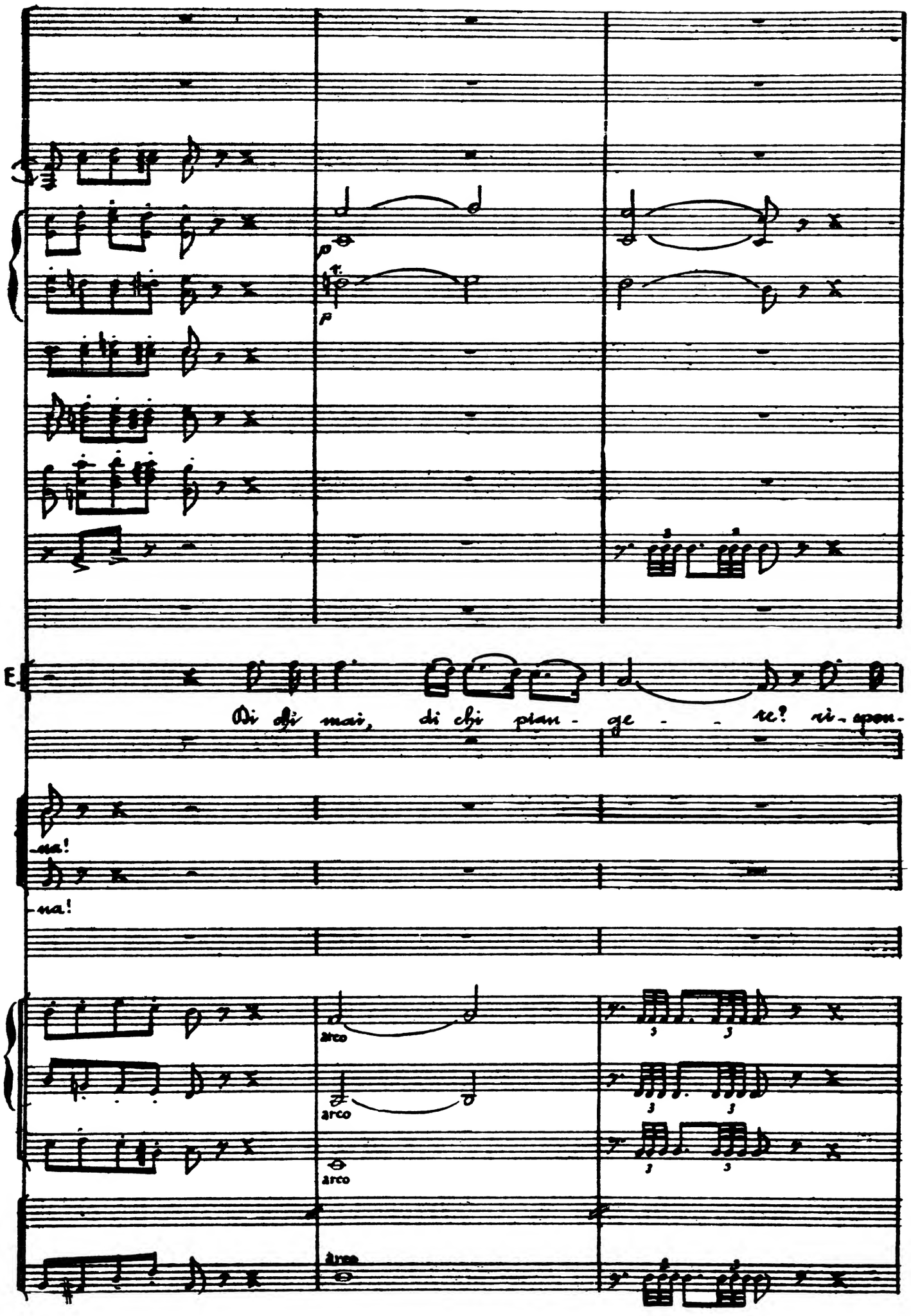
E
Di chi mai, di chi pian - ge - re? ri - spon -
na!
na!
arco
arco
arco
arco

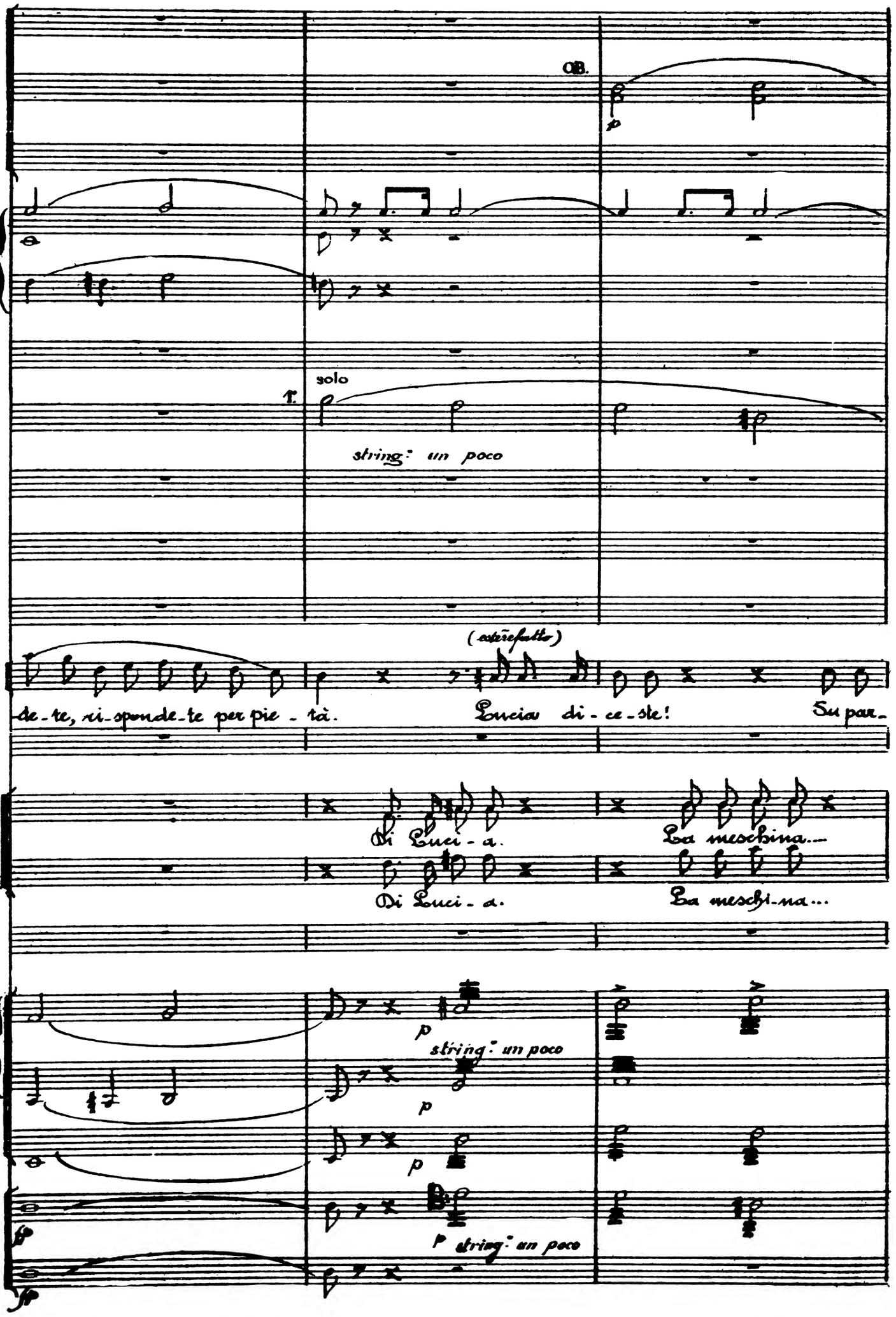
OB.
p
solo
T.
string: un poco
(estere fatto)
E
de-te, ri-sponde-te per pie-tà.
Lucia di-ce-ste!
Su par-
Di Luci-a.
La meschina...
Di Luci-a.
La meschi-na...
p
string: un poco
p
p
p
string: un poco

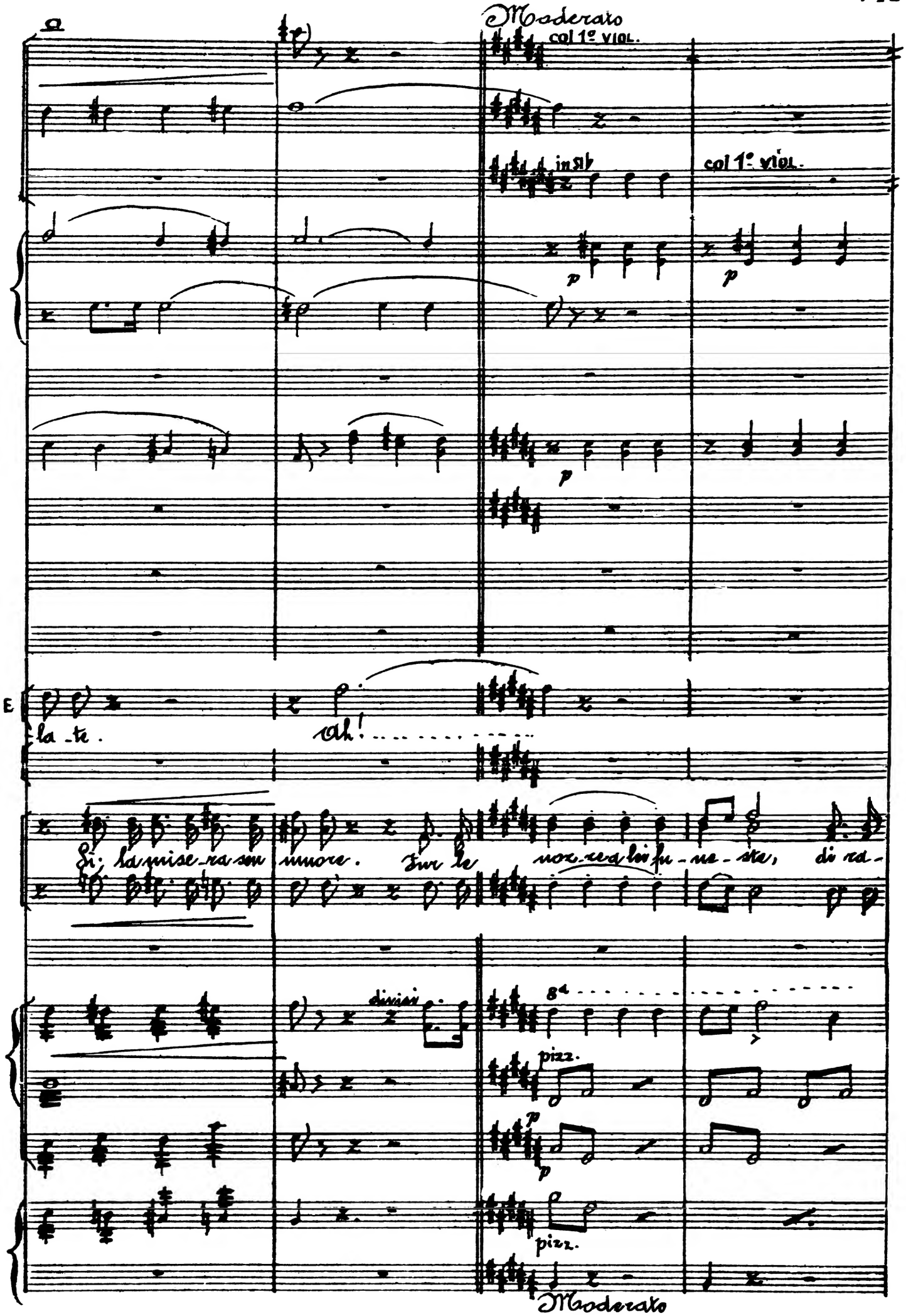
Moderato
col 1º VIOL.
in sib
col 1º VIOL.
p
p
p
E
la - te.
Ah!
Si; la mise - ra son muore. Sur le noz - ze a lei fu - ne - ste, di ra -
divisi
8a
pizz.
p
p
pizz.
Moderato

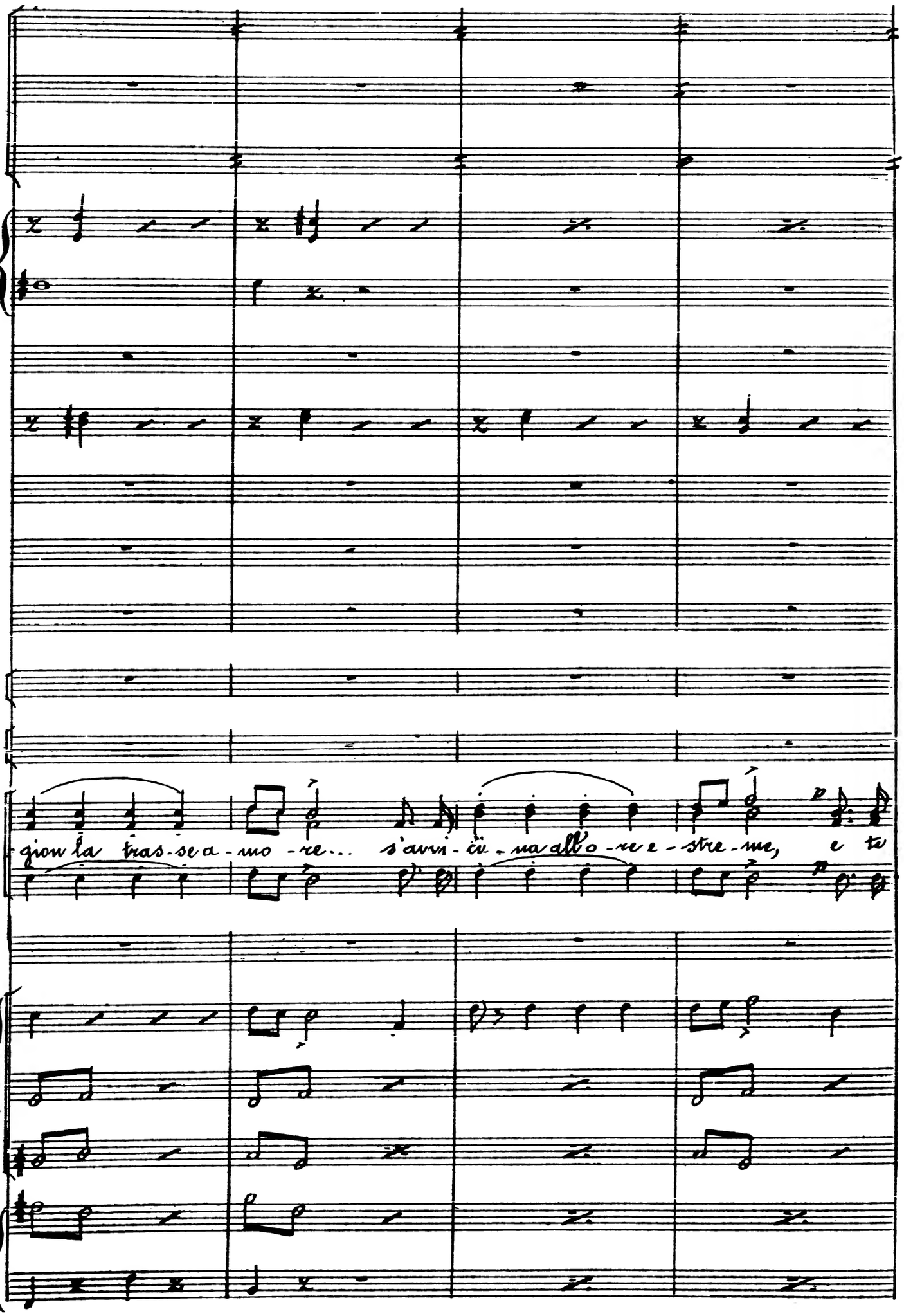
gion la tras-se a-mo -re... s'avvi-ci-na all'o -re e -stre-me, e tu

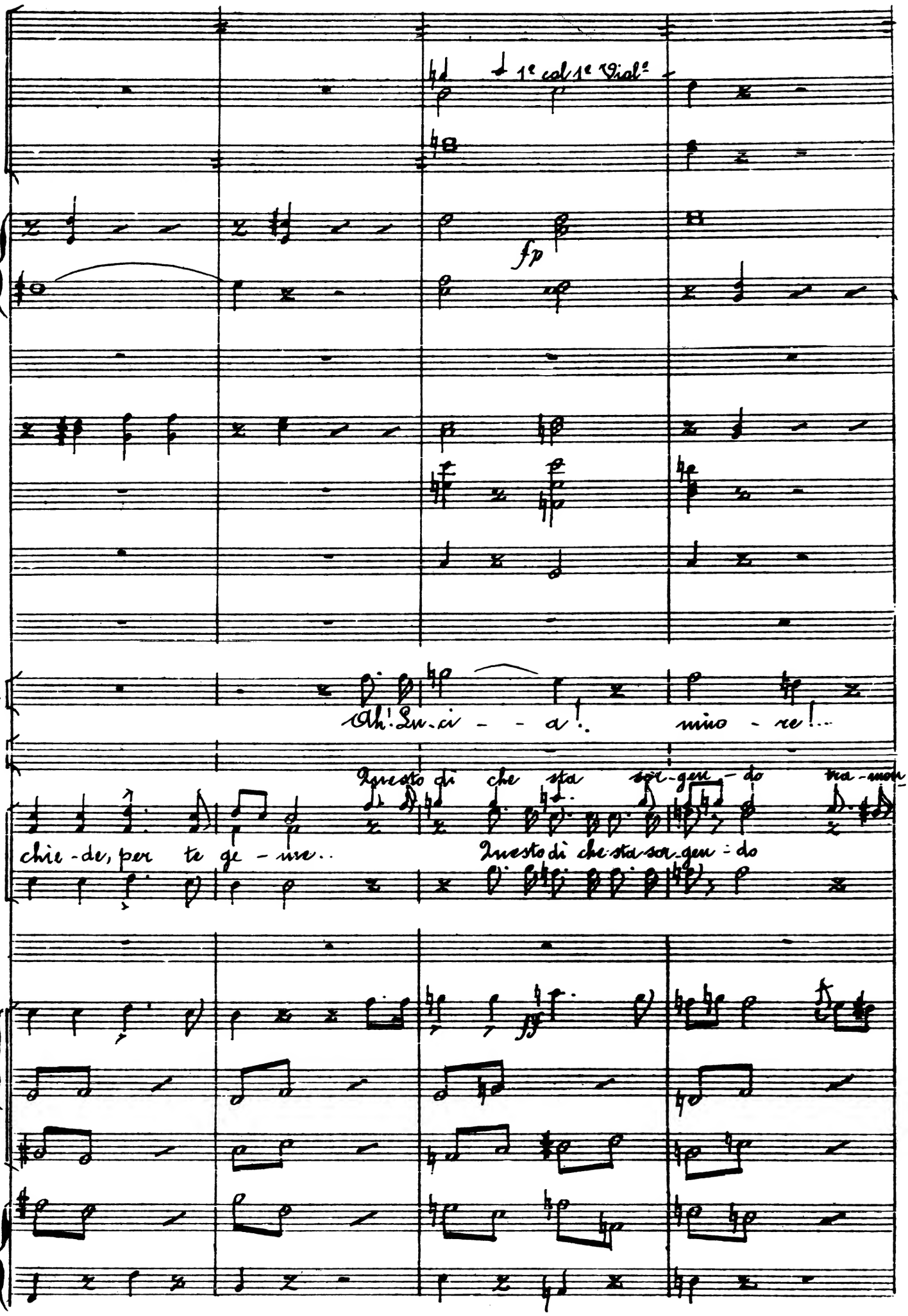
1° col 1° Viol°
fp
E.
Ah! Lu-ci - - a!. mio - re!...
Questo dì che sta sor-gen - do tra-mon-
chie-de, per te ge - me..
Questo dì che sta sor-gen - do

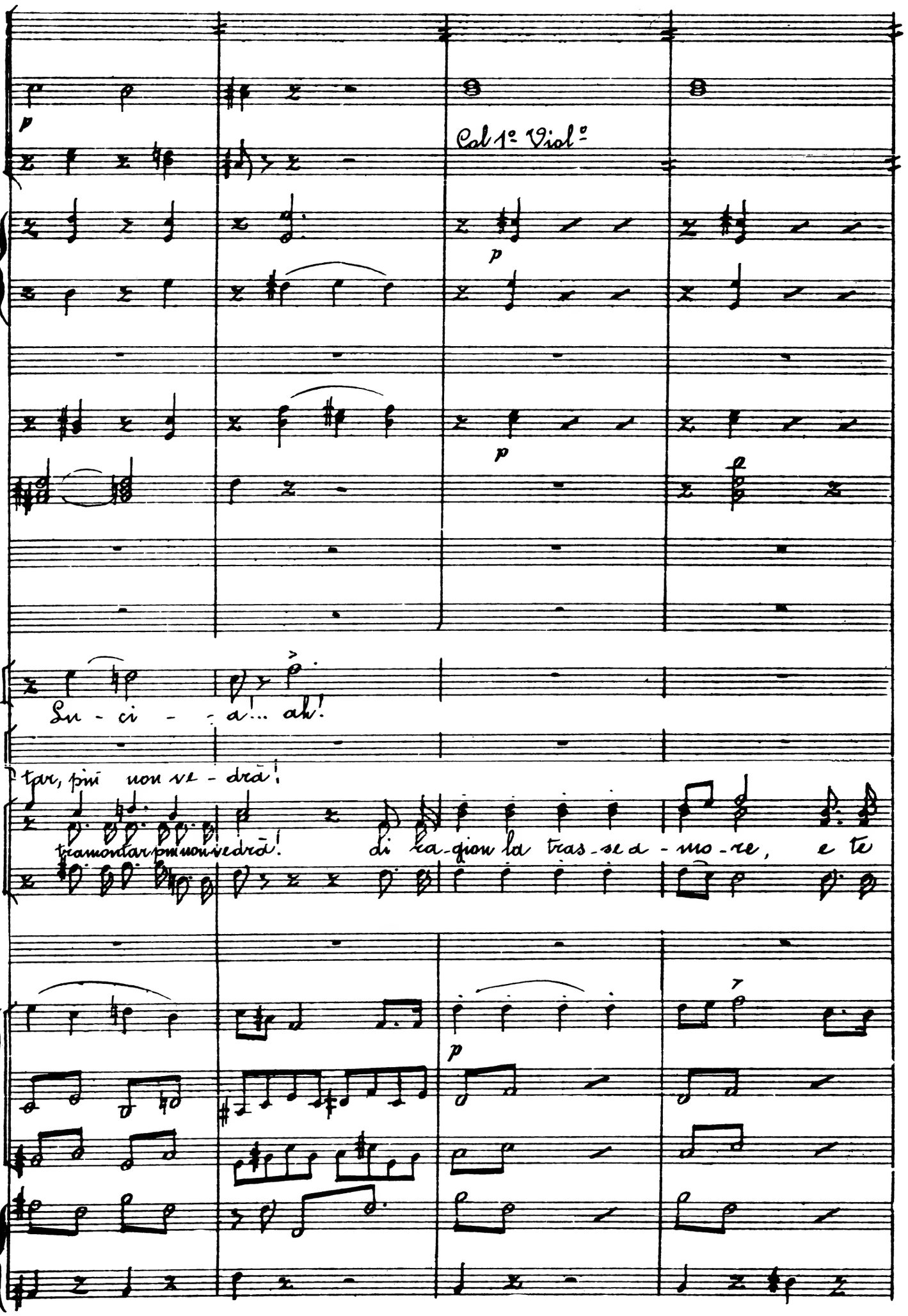
Col 1° Viol°
Su - ci - - a... ah!
tar, più non ve - drà!
tramontar più non vedrà!
di ra - gion la tras - se a - mo - re, e te

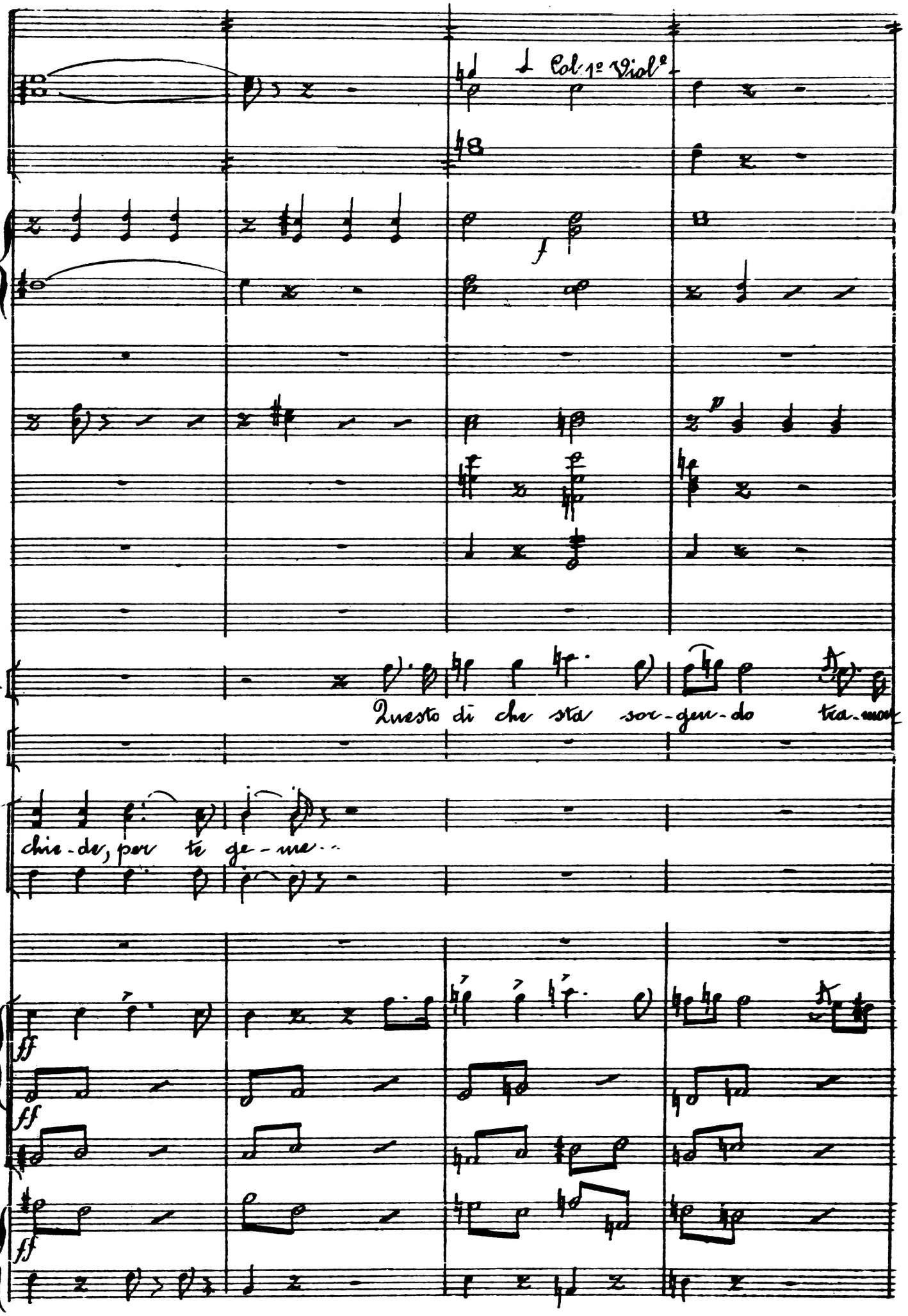
Col 1° Viol°
f
p
E.
Questo dì che sta sor-gen-do tra-mon
chie-de, per tè ge-me...
ff
ff
ff

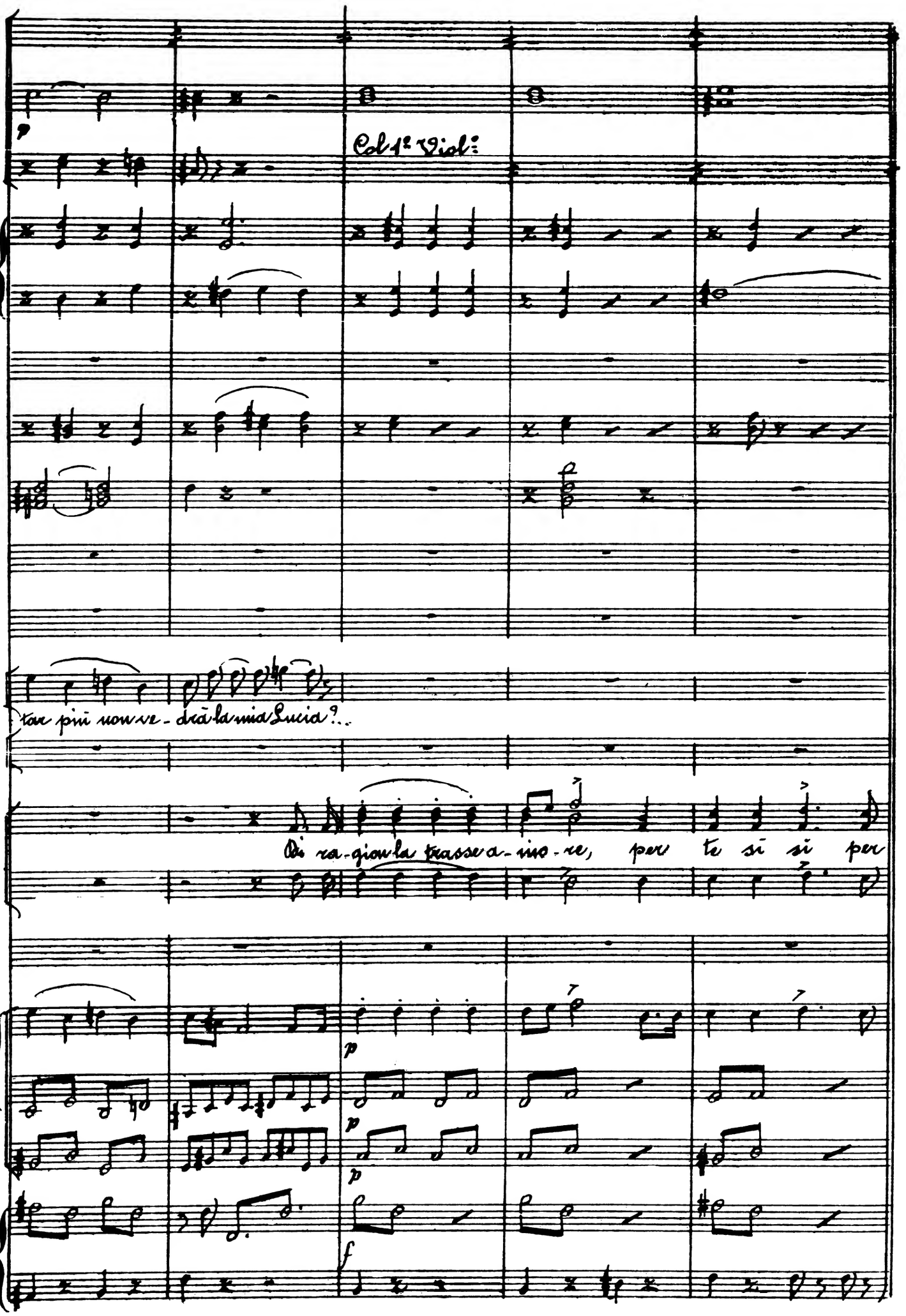
p
Col 1° Viol:
E
tar più non ve - drà la mia Lucia?..
Di ra - gion la trasse a - mo - re, per te sì sì per
p
p
p
f

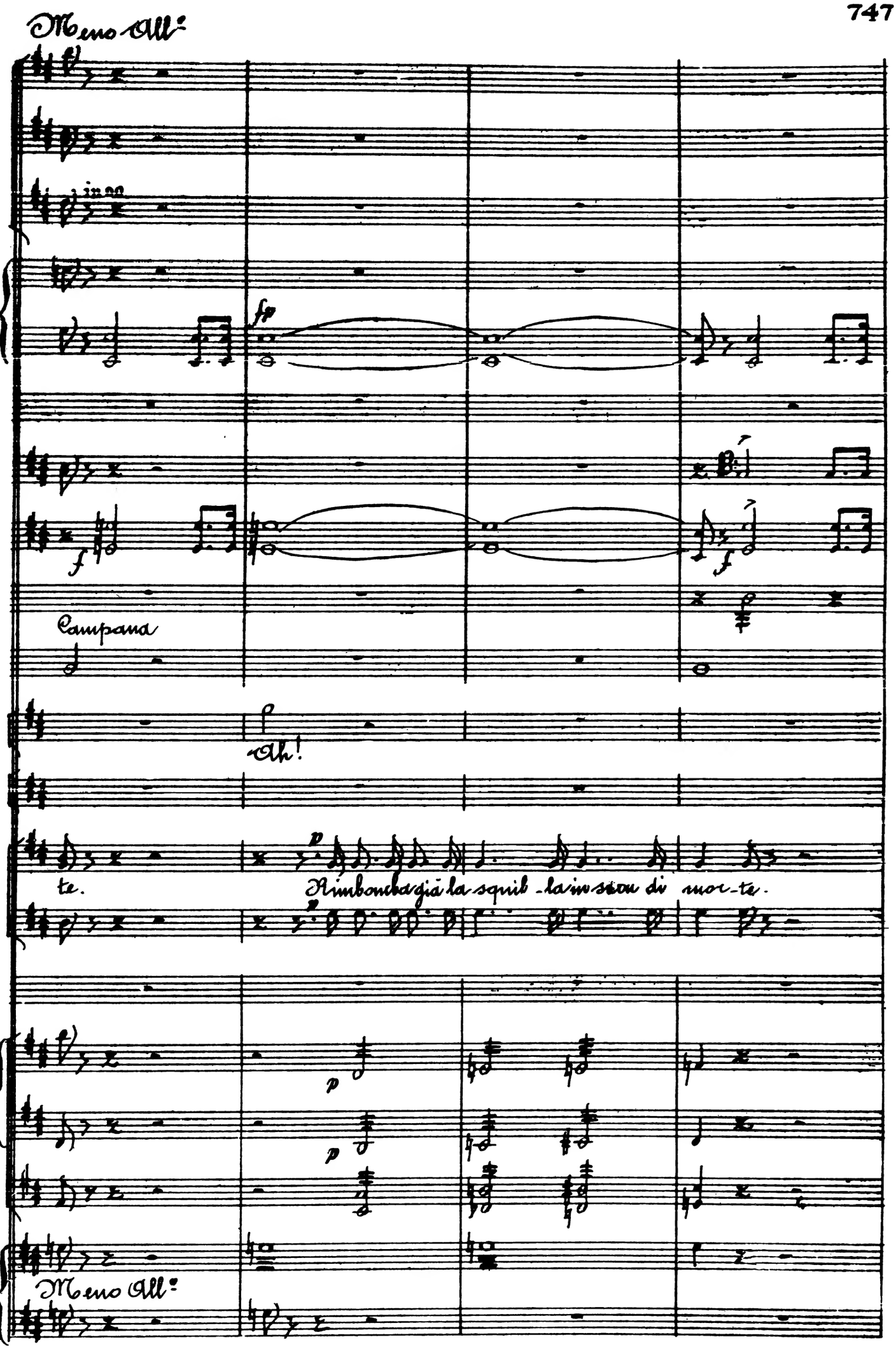
Meno All°
in 22
fp
f
Campana
Ah!
te.
p
Rimbomba già la squil-la in seno di mor-te.
p
p
Meno All°

All.o Vivace

p

E.

Quel suo - no in cor mi pioin - ba!...

f

All.o Vivace

1e

E de-ci-sa la mia sorte!...

Ri-vedor la ancor vo

(trattenuto)

Oh Di-o!

p

p

p

p

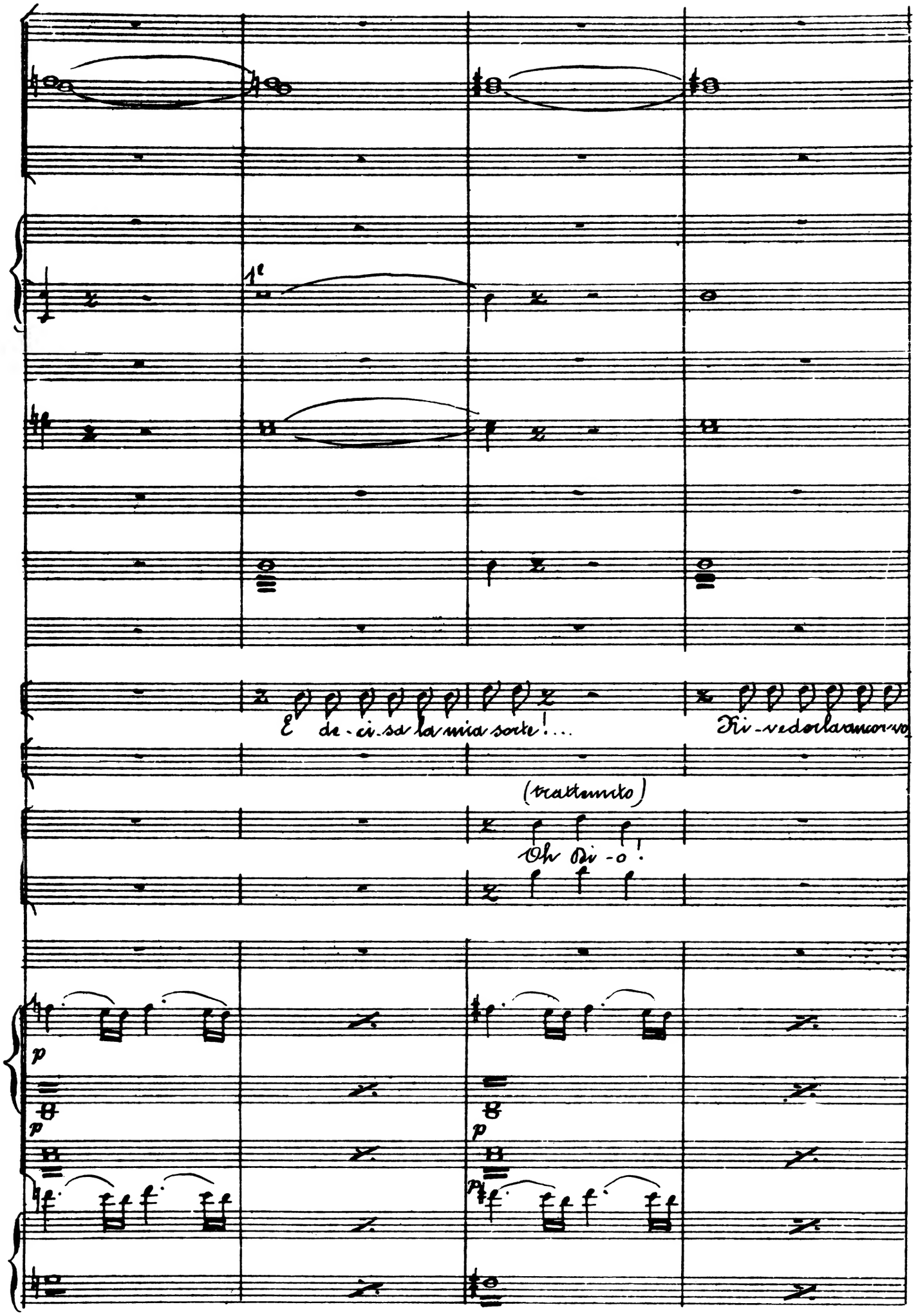

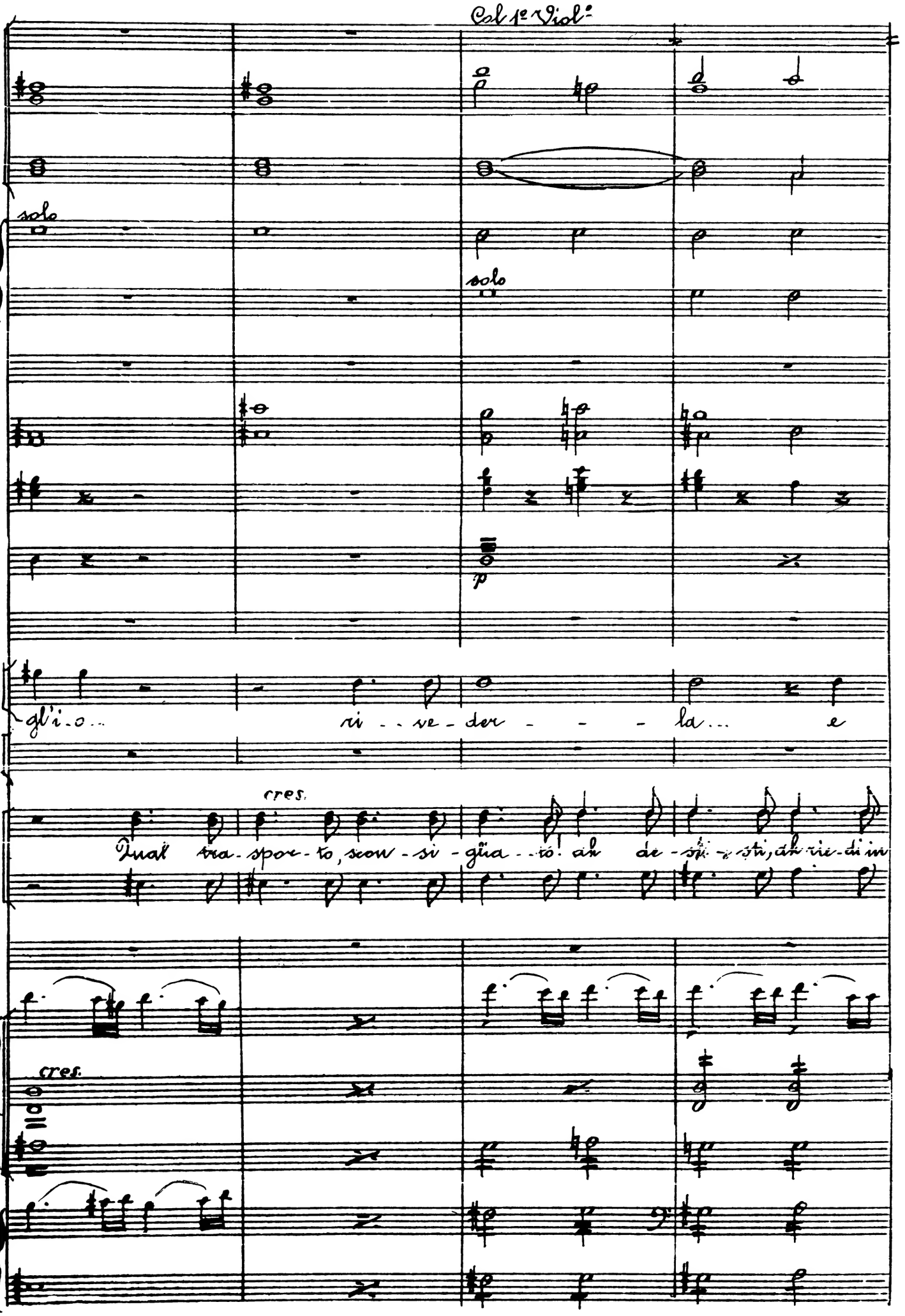
Col 1º Violº
solo
solo
p
E.
gl'i-o... ri - ve - der - - - la... e
cres.
Qual tra-spor-to, scon-si-glia-to! ah de-sti-sti, ah rie-di in
cres.

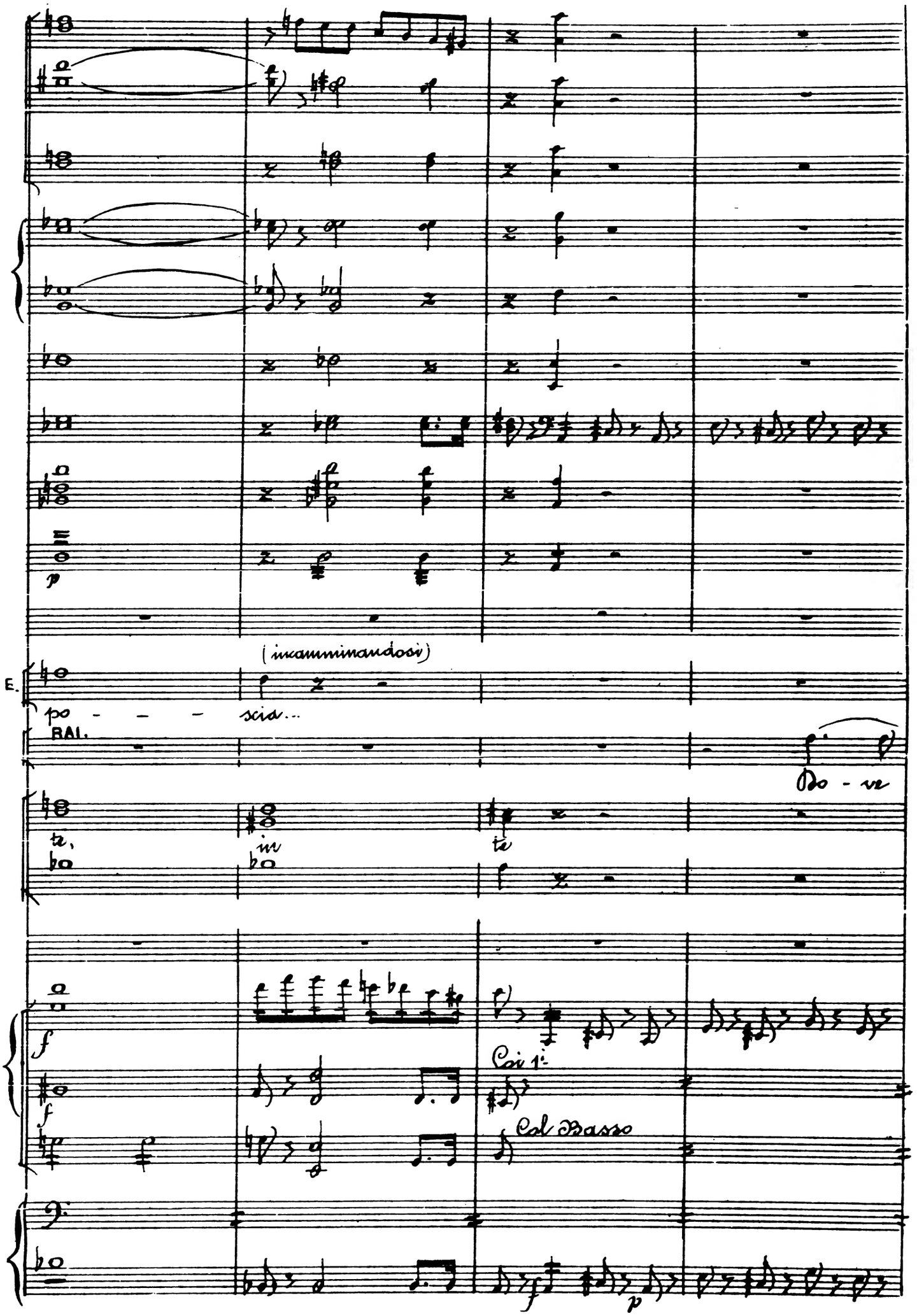
p
(incamminandosi)
E.
po - - - scia...
BAL.
Do - ve
te,
in
te
f
f
Coi 1:
Col Basso
p

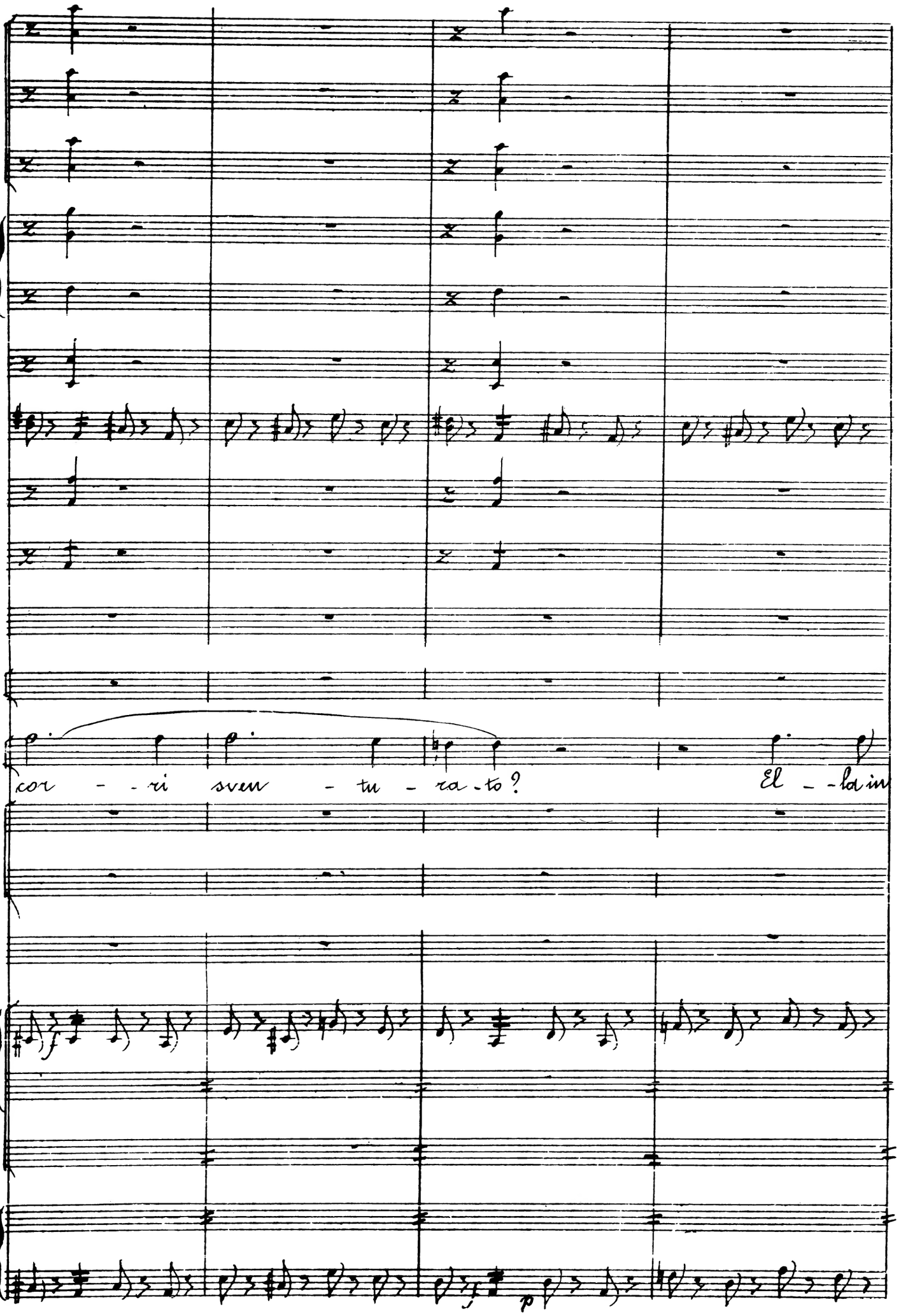
cor - - ri sven - tu - ra - to?
El - la in

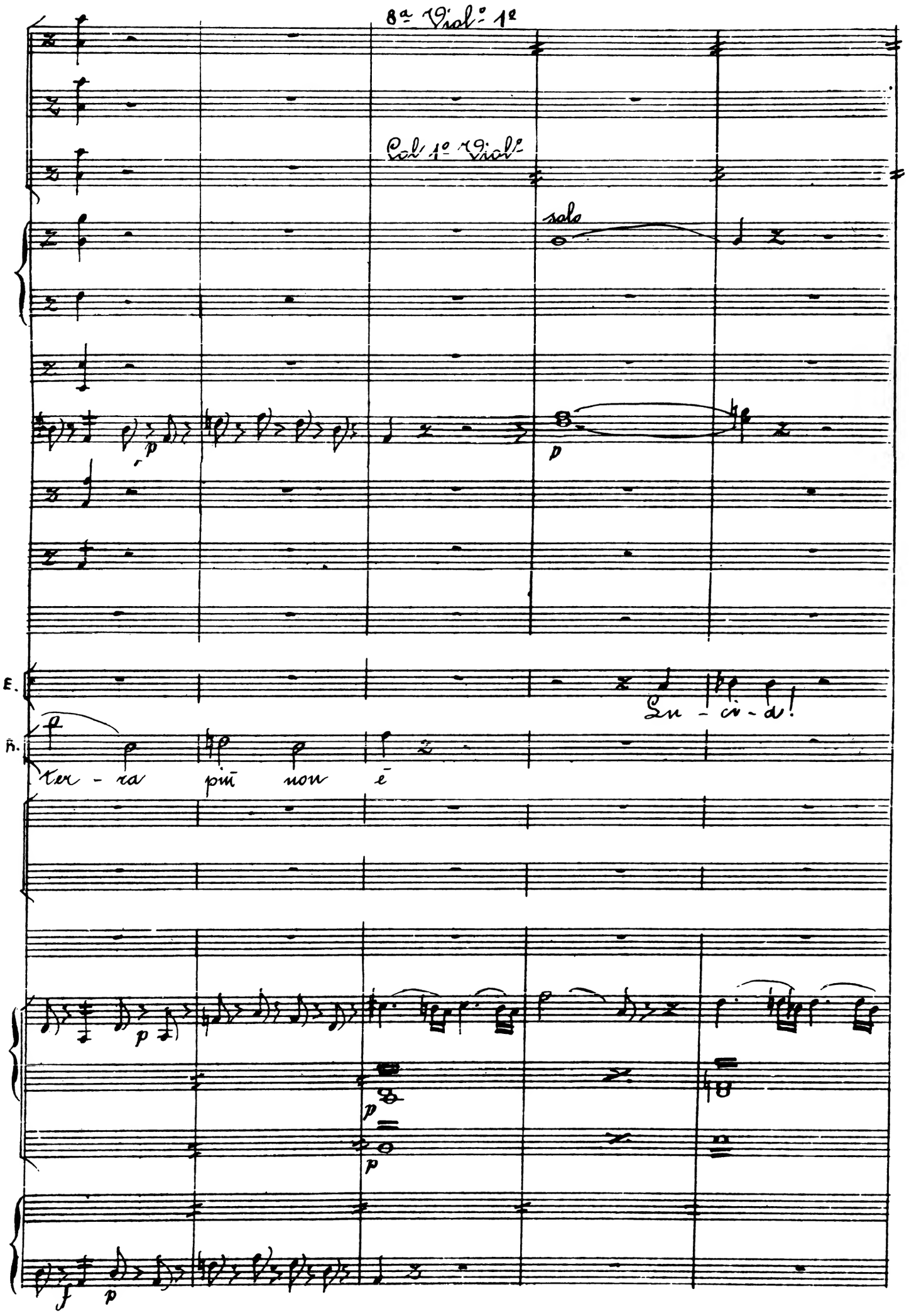
8a Viol° 1°
Col 1° Viol°
solo
E.
Lu - ci - a!
R.
ter - ra più non è

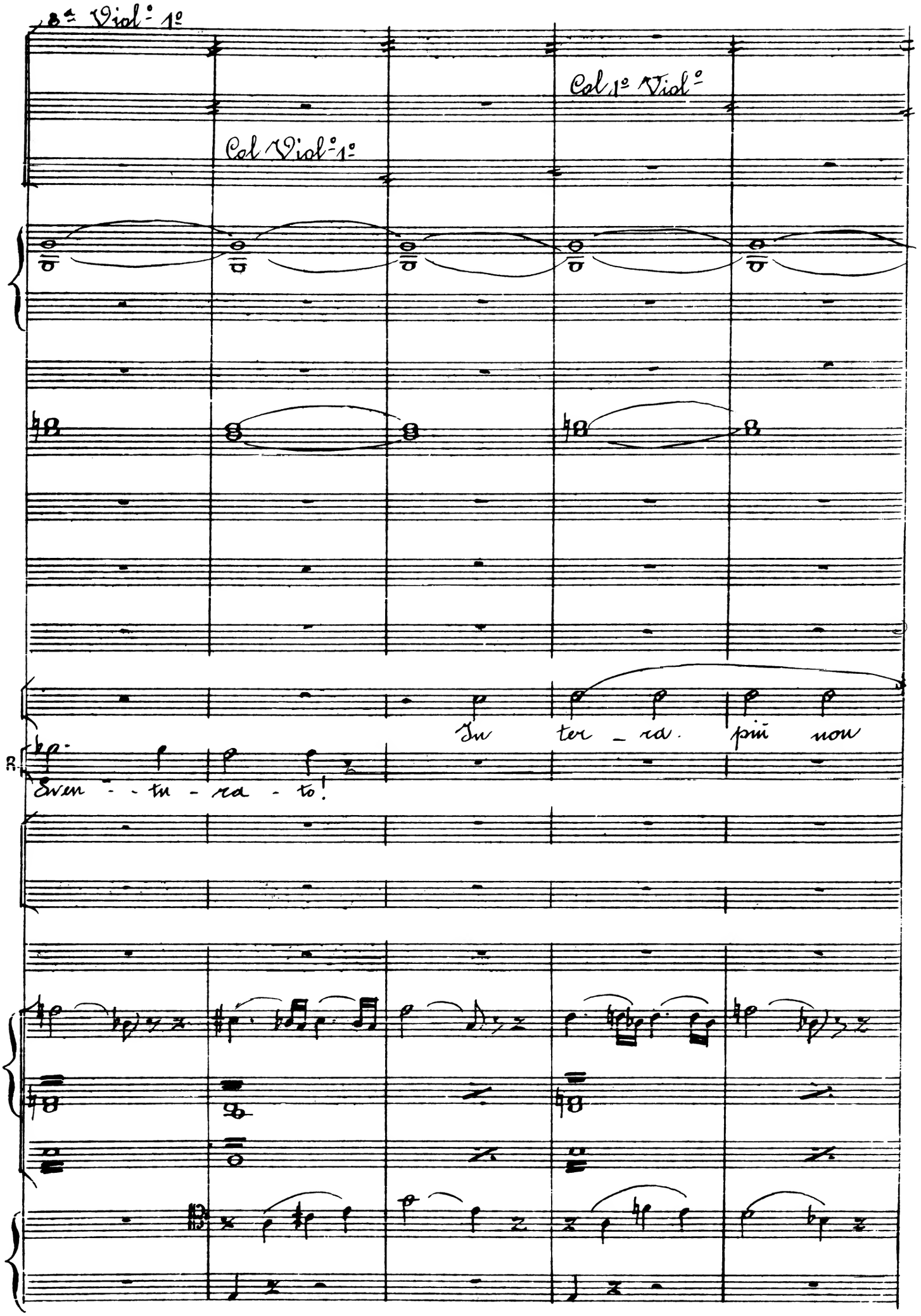
8va Viol.i 1i
Col Viol.i 1i
Col 1i Viol.i
In ter ra. più non
R.
Even - tu - ra - to!

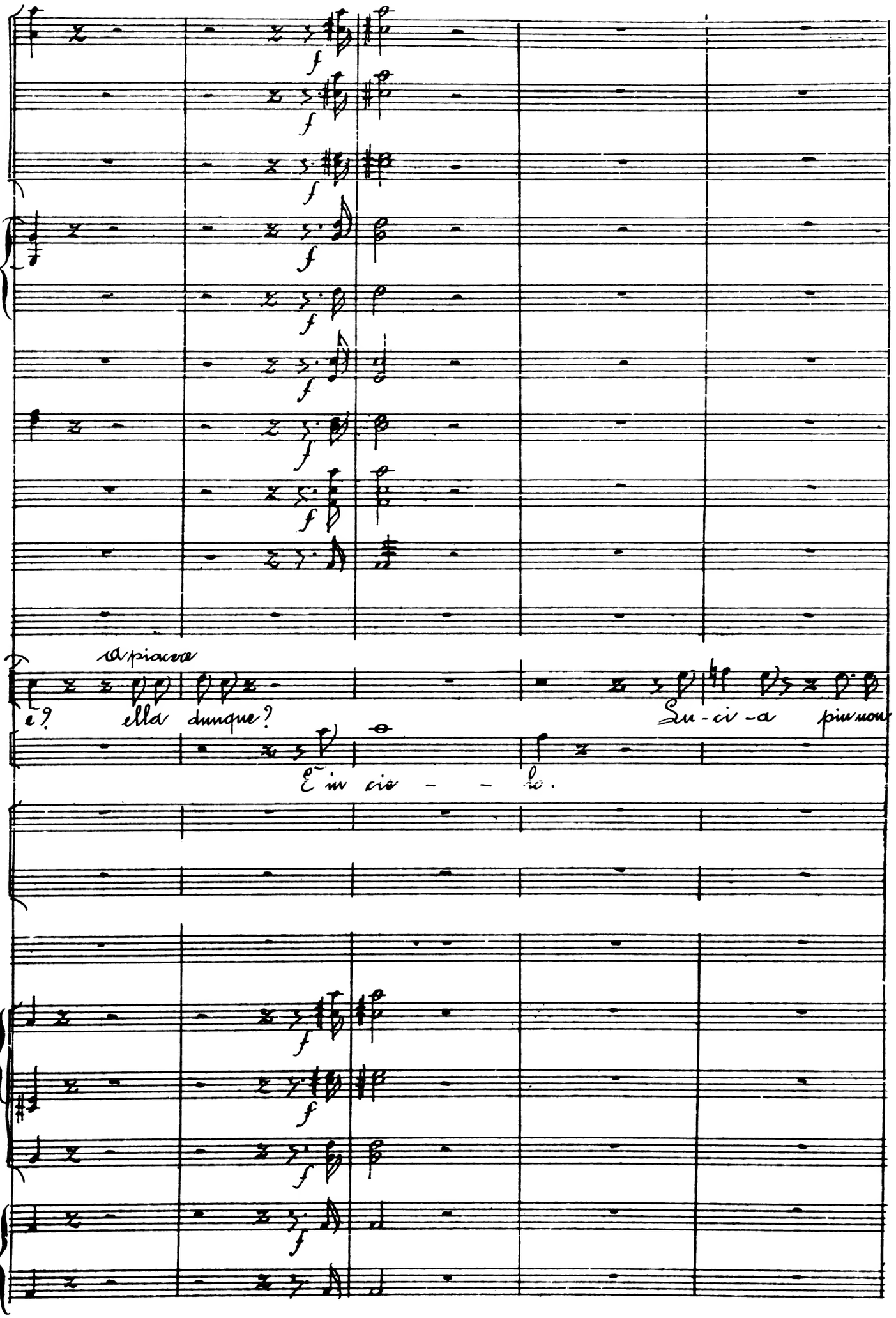
a piacere
è? ella dunque?
Lu-ci-a più non
È in cie - - lo.

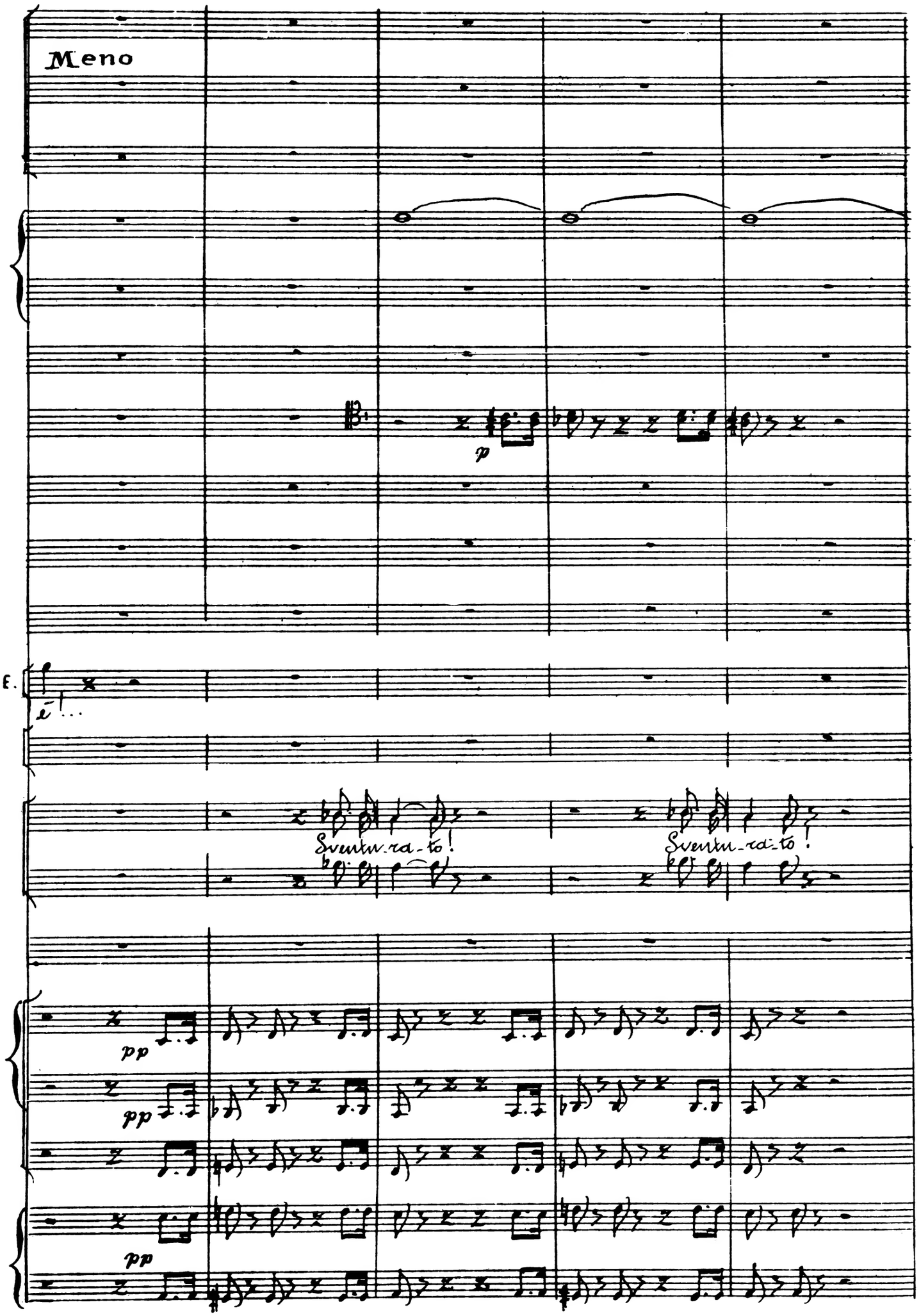
Meno
p
E.
ē!...
Sventu-ra-to!
Sventu-ra-to!
pp
pp
pp

MODERATO

p

p

Calando

MODERATO

Pizz.

Pizz.

Pizz.

Pizz.

Pizz.

Pizz.

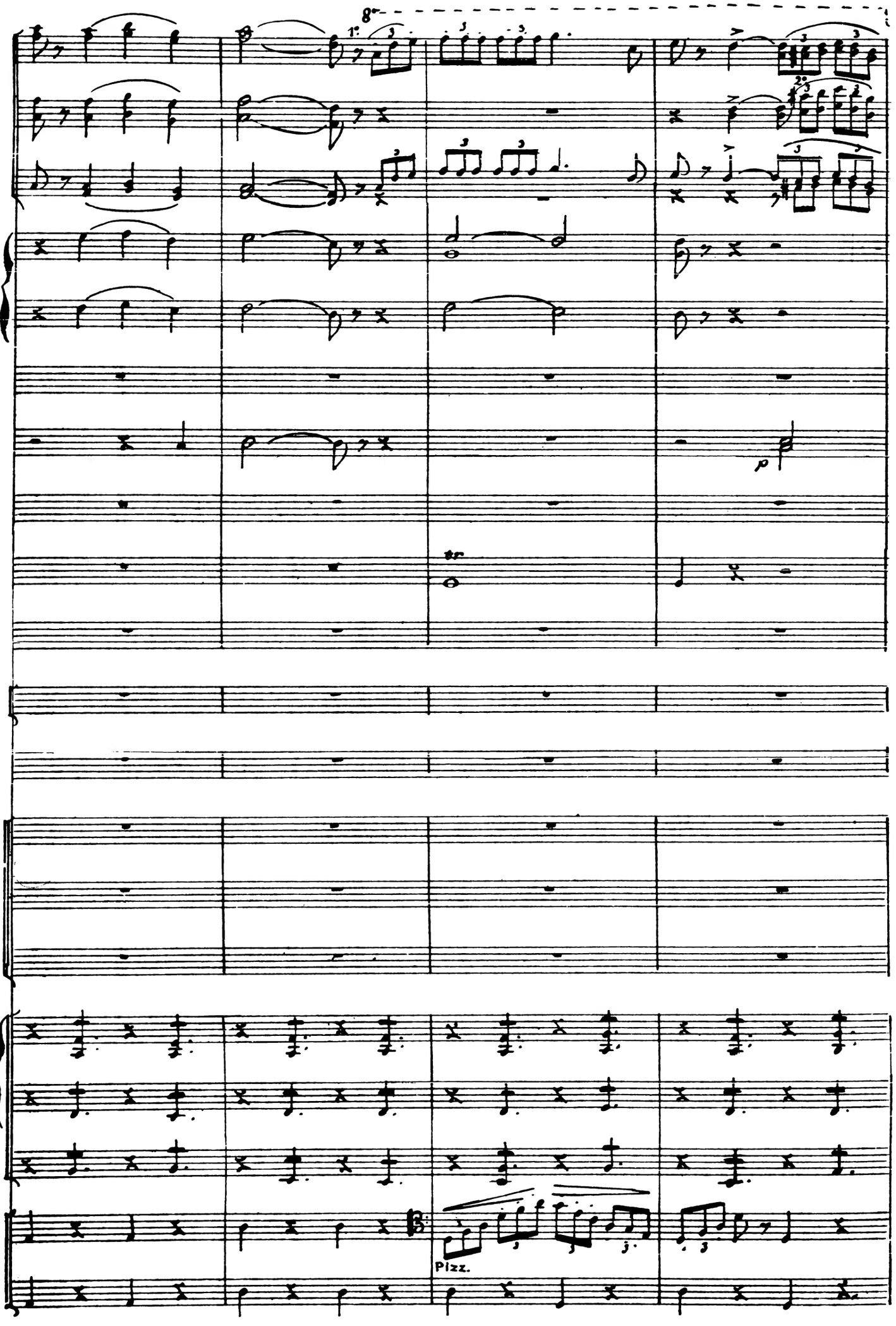
8va
1°
2°
ff
p
Pizz.

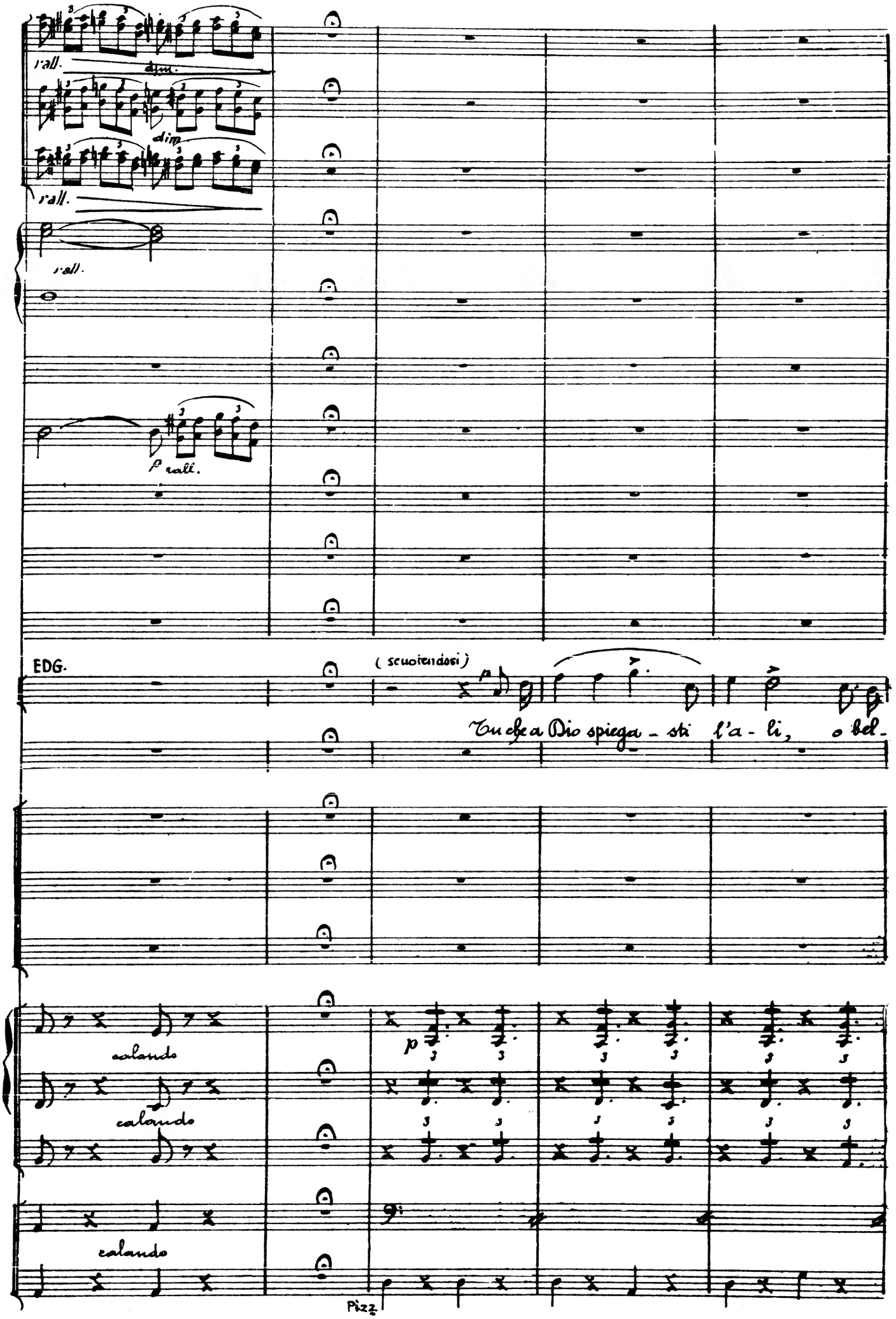
rall.
dim.
dim.
rall.
rall.
p rall.
EDG.
(scuotendosi)
p
Tu che a Dio spiega - sti l'a - li, o bel -
calando
calando
calando
p
Pizz.

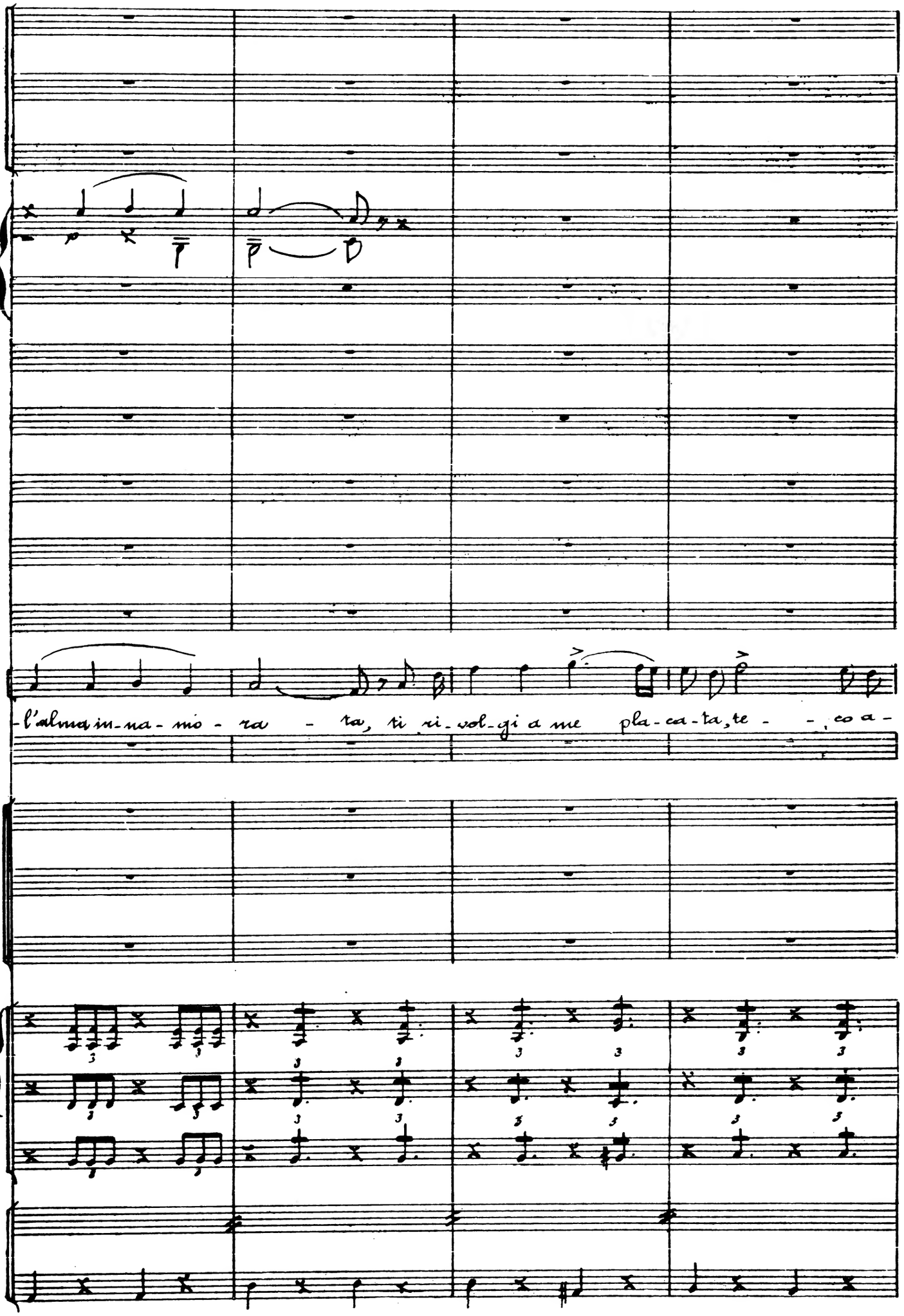
p
p
l'alma in-na-mio-ra - ra, ti ri-vol-gi a me pla-ca-ta, te - - co a -

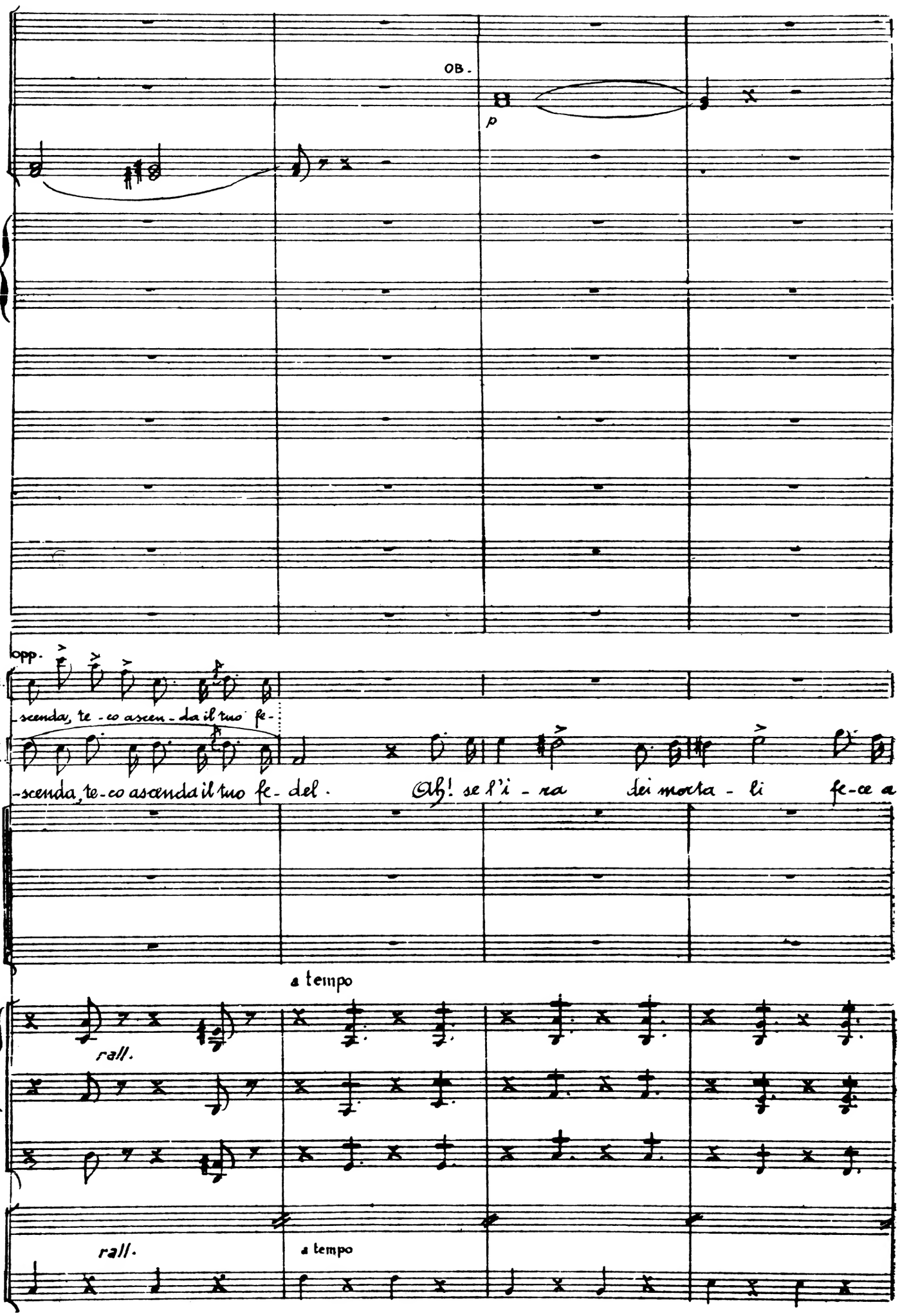
OB.
p
opp.
E.
-scenda, te-co ascen-da il tuo fe-
-scenda, te-co ascenda il tuo fe-del. Ah! se l'i-ra dei morta-li fe-ce a
a tempo
rall.
rall.
a tempo

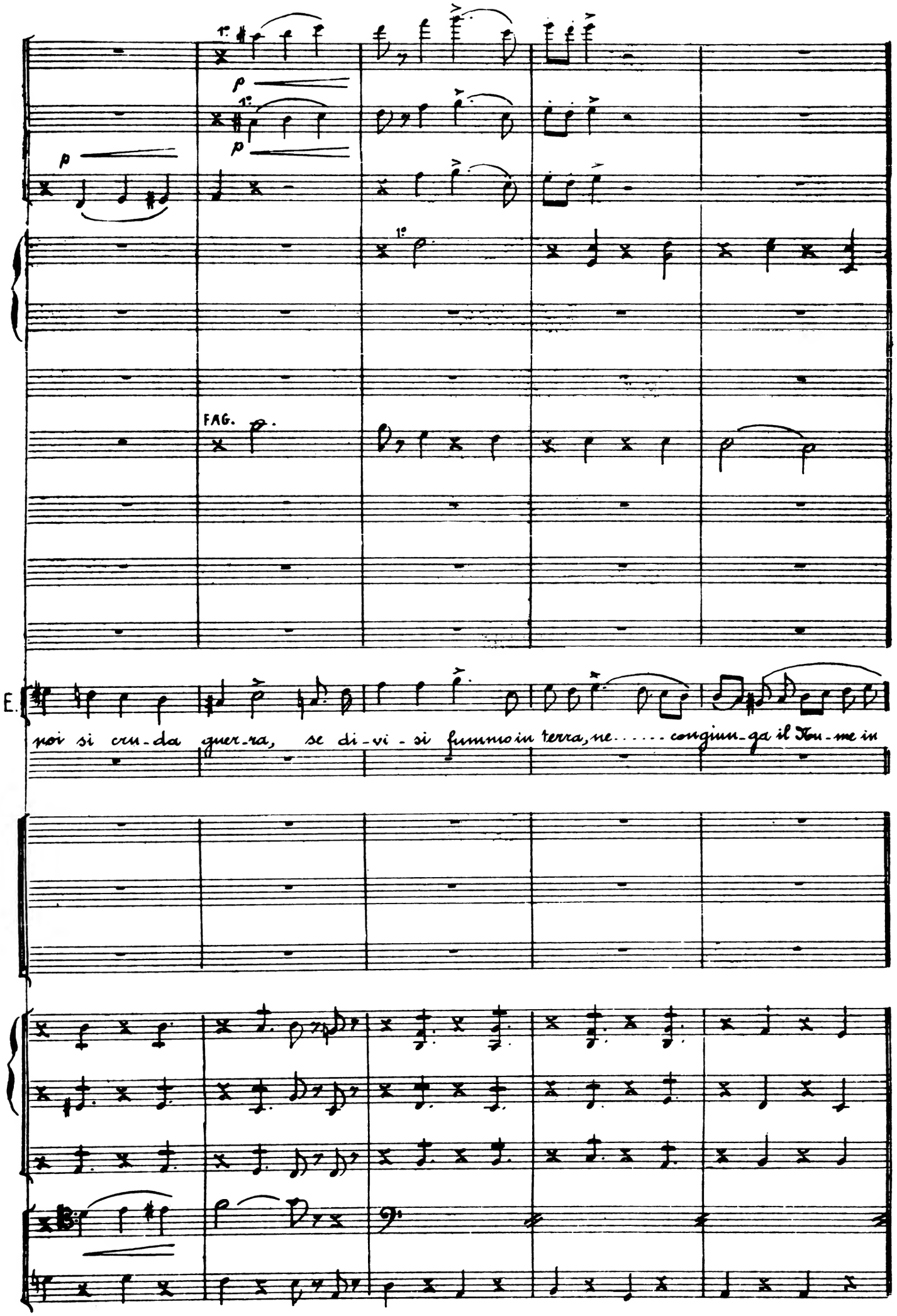
1°
p
1°
p
p
1°
FAG. p.
E.
poi si cru-da guer-ra, se di-vi-si fummo in terra, ne..... congiun-ga il Nu-me in

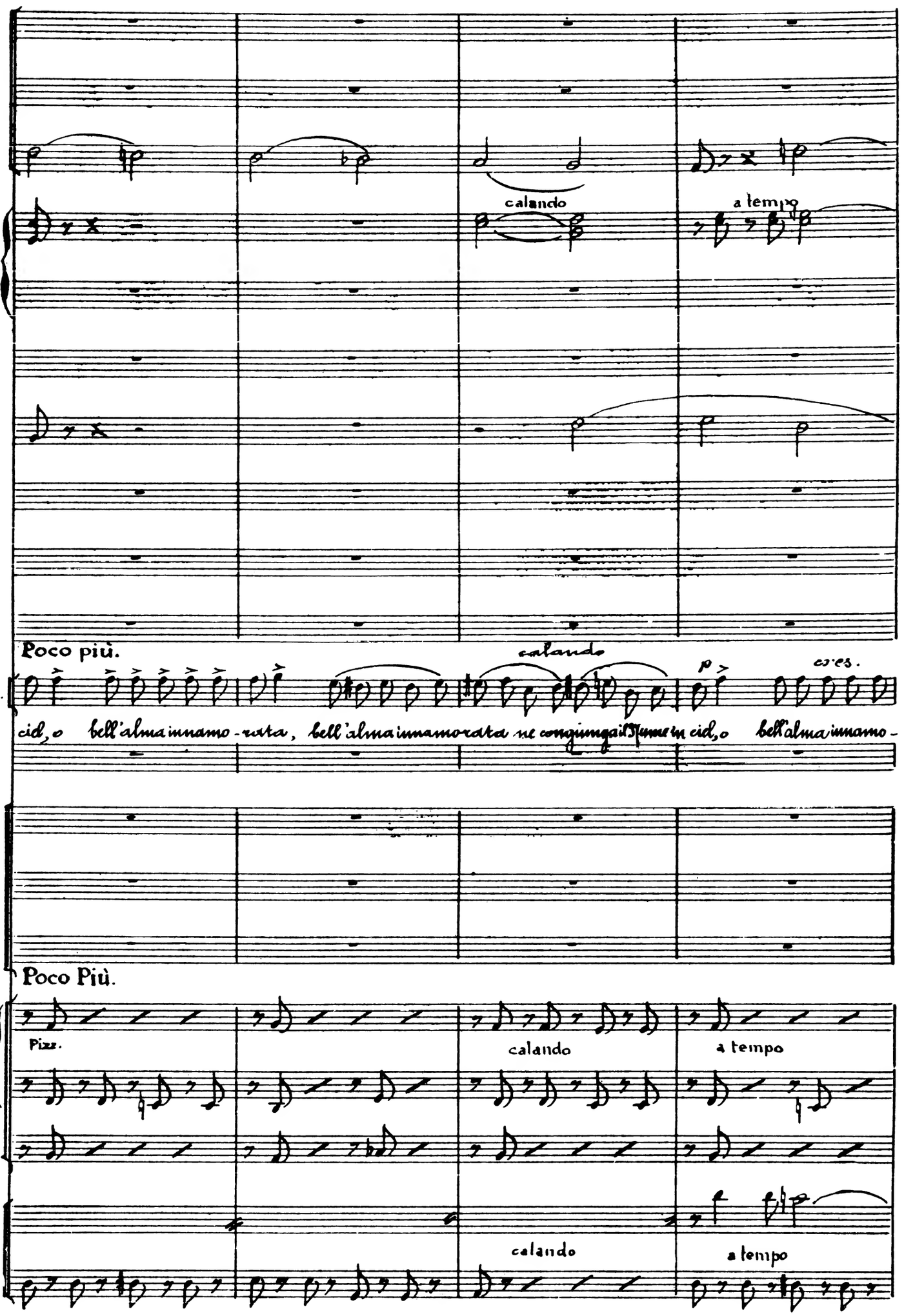
calando
a tempo
Poco più.
calando
p
cresc.
E.
cid, o bell'alma innamo-rata, bell'alma innamorata ne congiungail Fiume in cid, o bell'alma innamo-
Poco Più.
Pizz.
calando
a tempo
calando
a tempo

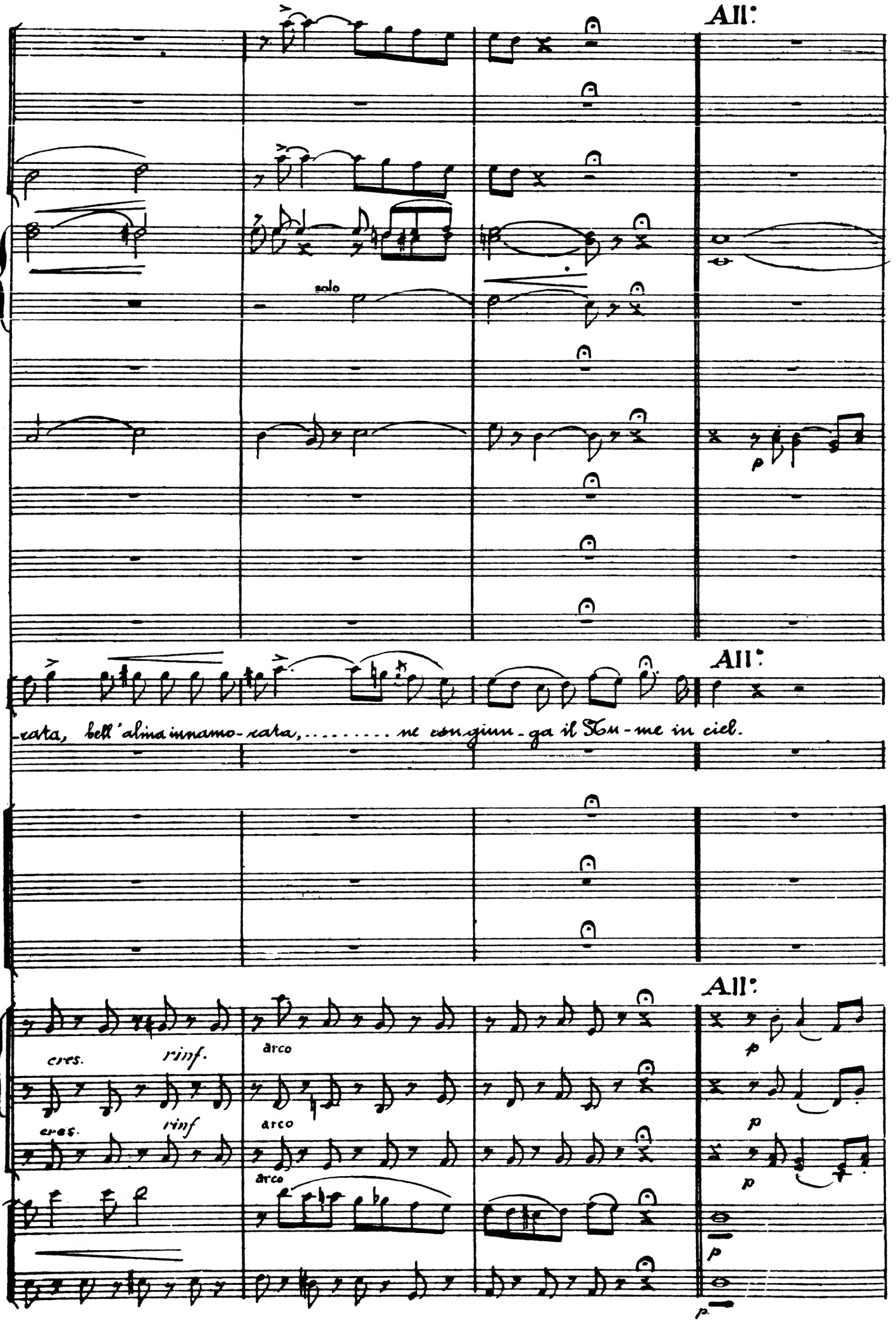
All:
solo
p
All:
E
-rata, bell'alma innamo-rata, ... ne congiun-ga il Nu-me in ciel.
All:
cres.
rinf.
arco
cres.
rinf
arco
arco
p
p
p
p
p

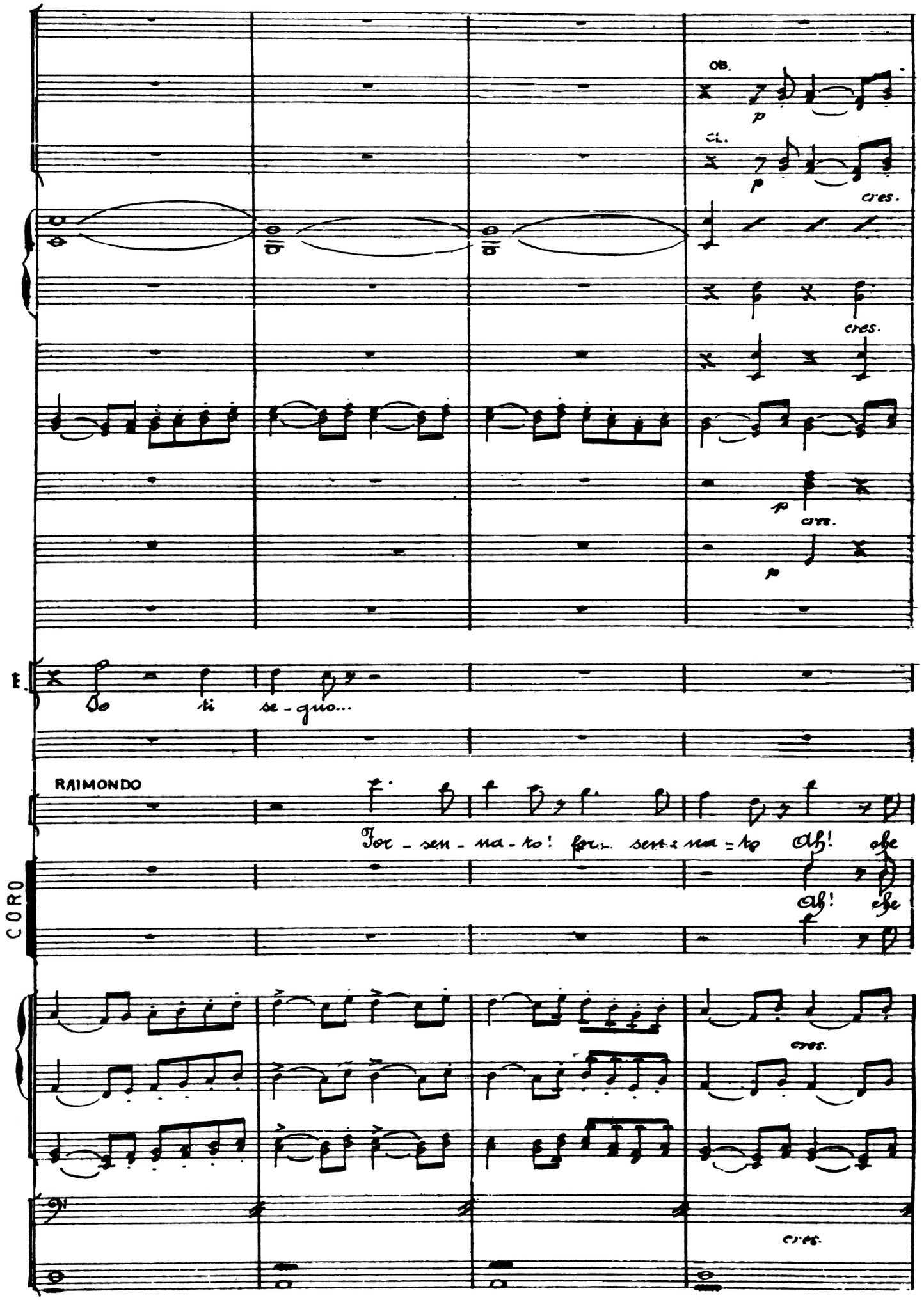
OB.
p
CL.
p
cres.
cres.
p
cres.
p
E.
Do ti se - guo...
RAIMONDO
For - sen - na - to! for - sen - na - to Ah! ahe
Ah! ahe
CORO
cres.
cres.

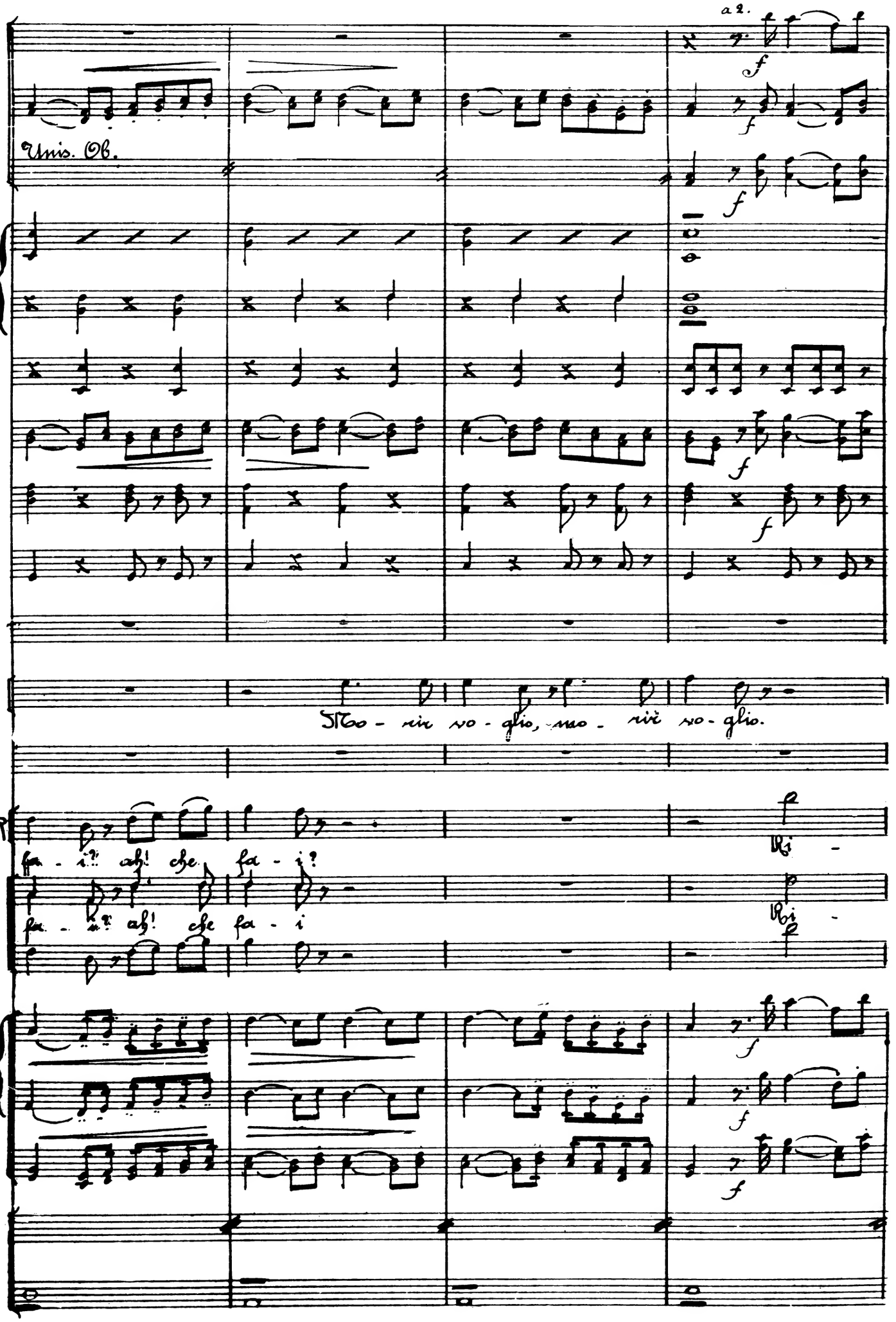
a 2.
Unis. Ob.
E
Mo - rir vo - glio, mo - rir vo - glio.
R
fa - i? ah! che fa - i?
Ri -
fa - i? ah! che fa - i
Ri -

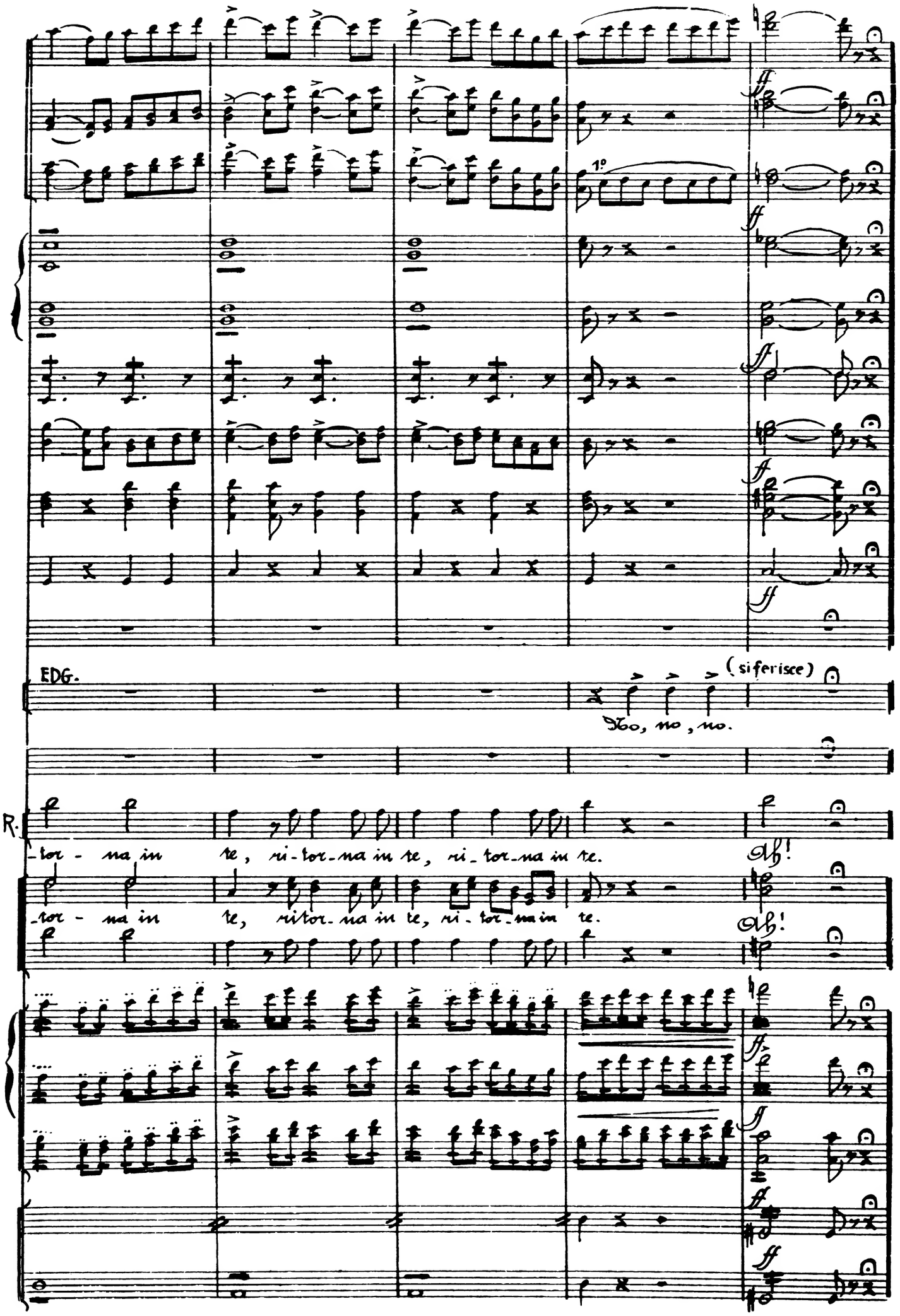
1°
EDG.
(si ferisce)
No, no, no.
R.
-tor - na in te, ri-tor-na in te, ri-tor-na in te.
Ah!
-tor - na in te, ritor-na in te, ri-tor-na in te.
Ah!

Mod.to

LARGHETTO

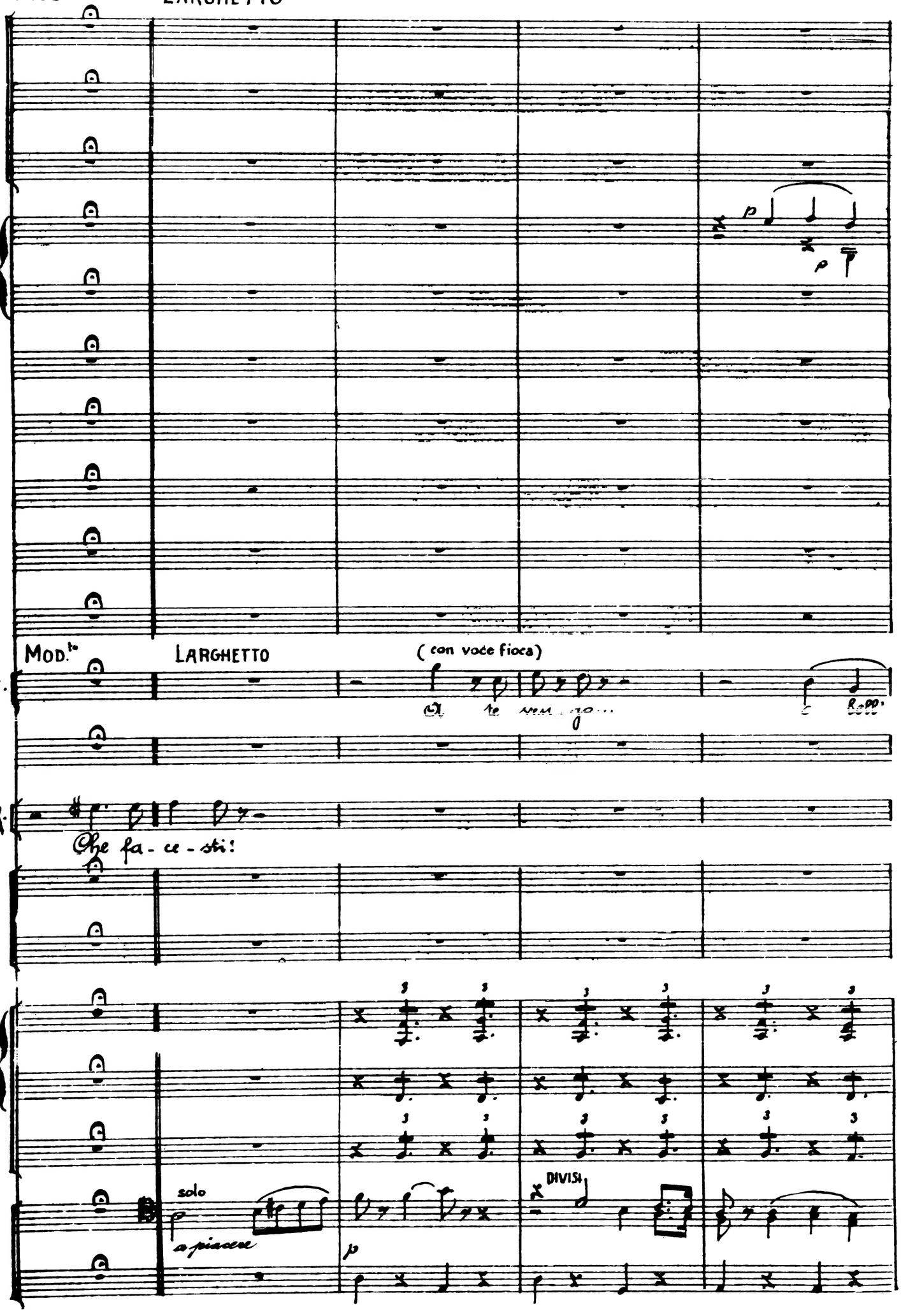

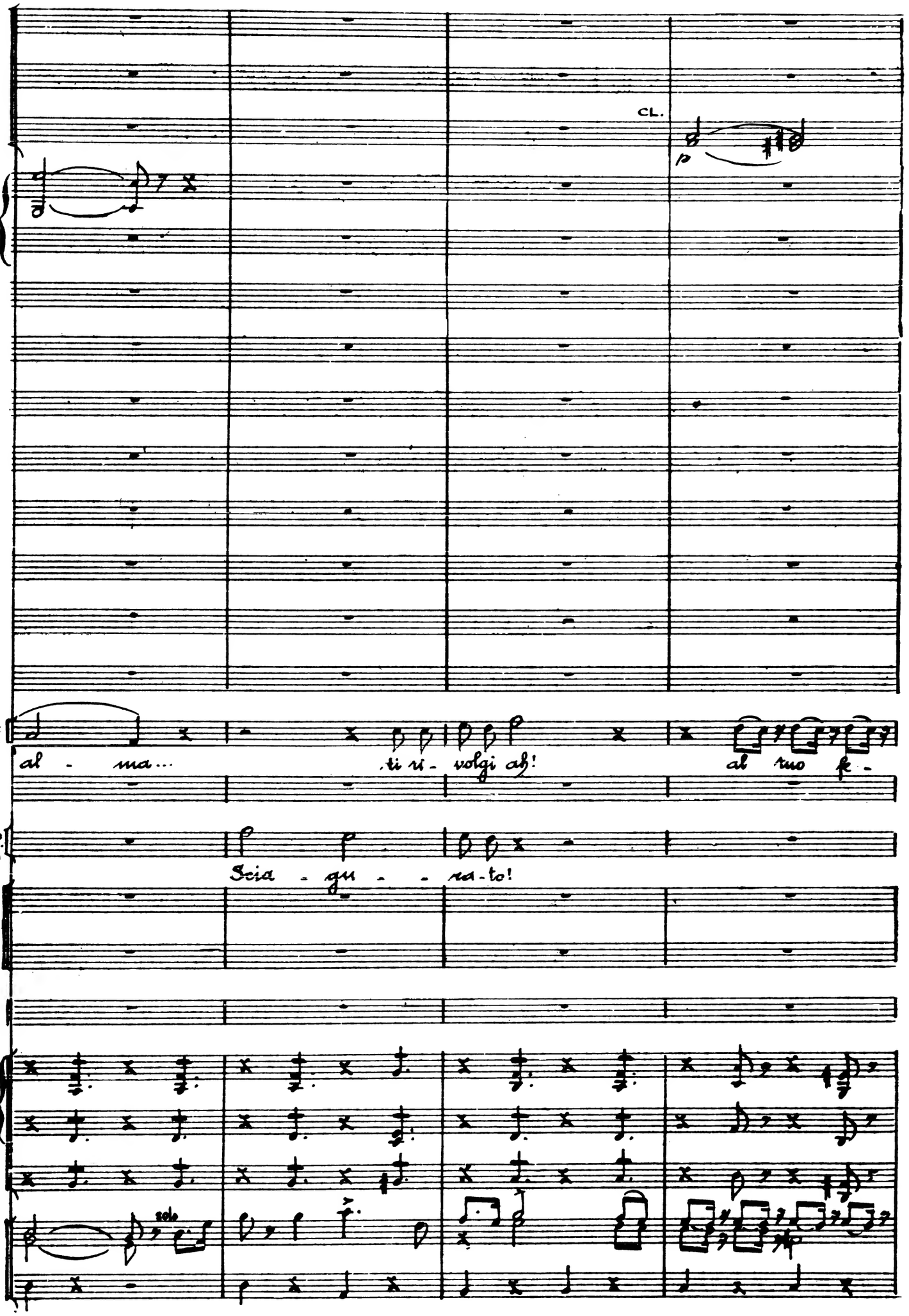
CL.
p
E
al - ma...
ti ri - volgi ah!
al tuo fe -
R.
Scia - gu - - ra - to!
solo

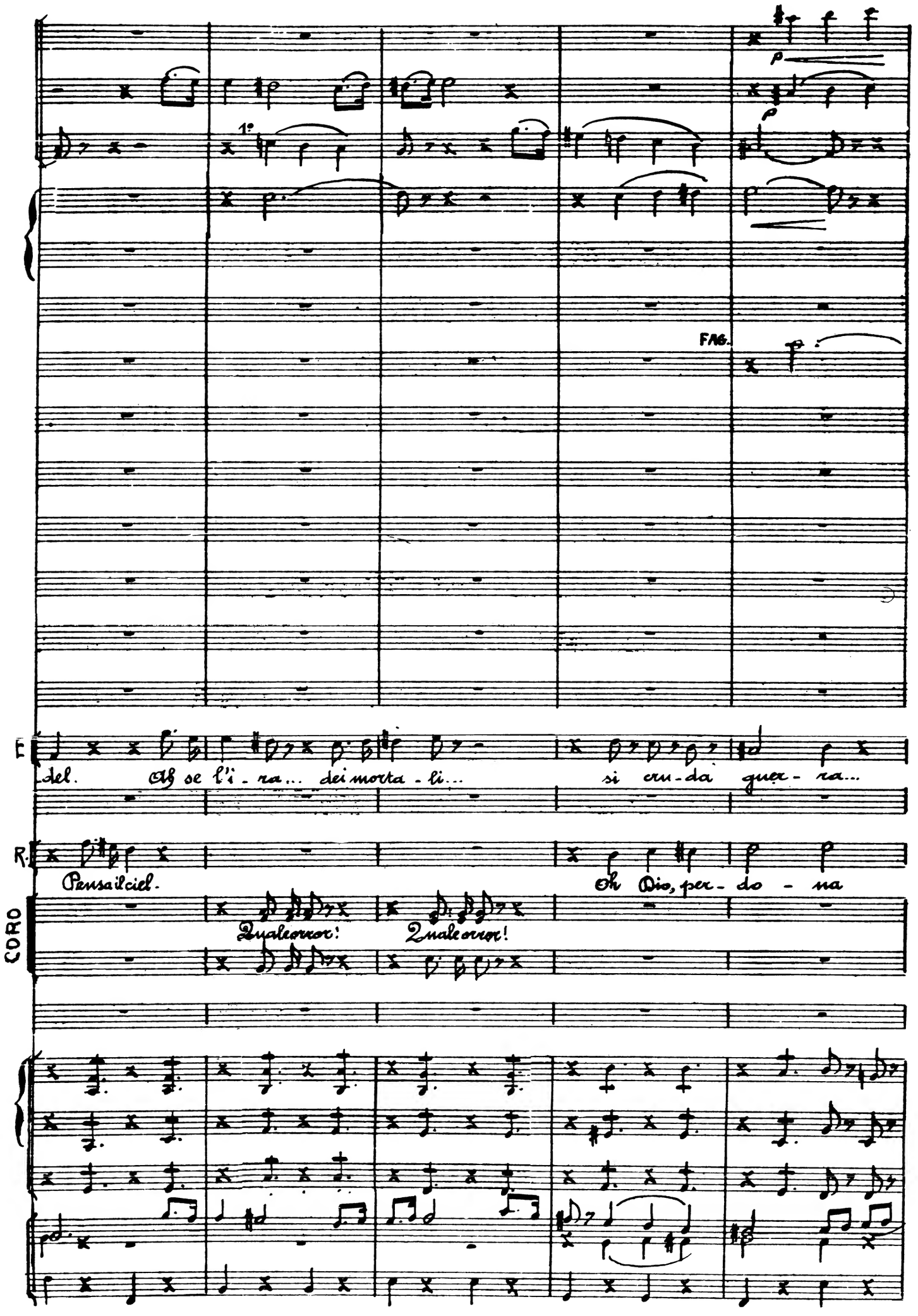
1°
FAG.
E
del. Ah se l'i - ra... dei morta - li... si cru - da guer - ra...
R.
Pensa il ciel.
Oh Dio, per - do - na
CORO
Qual orror! Qual orror!

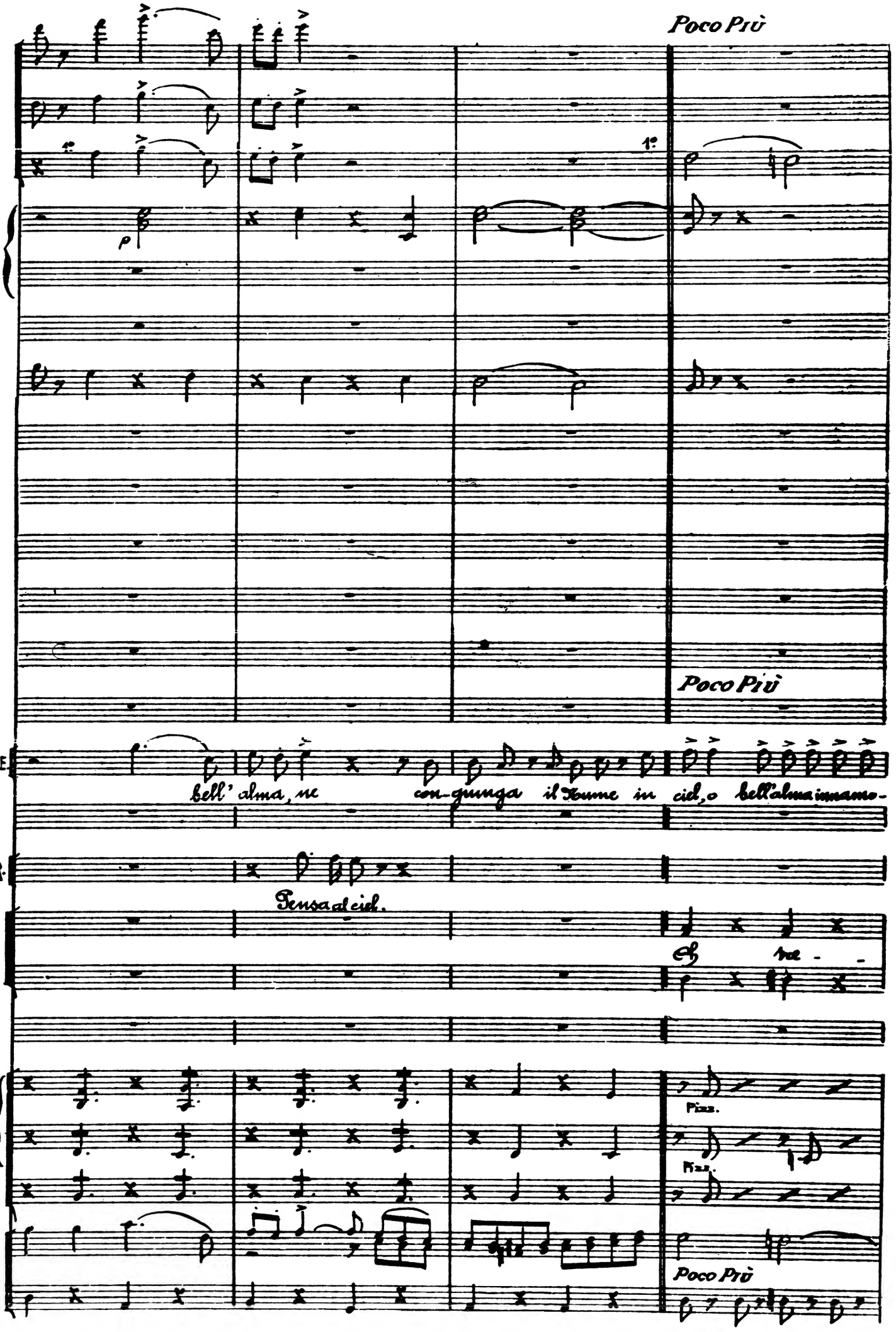
Poco Più
1°
Poco Più
E.
bell' alma, me con-giunga il Xume in ciel, o bell'alma immano-
R.
Pensa al ciel.
Oh me -
Pizz.
Pizz.
Poco Più

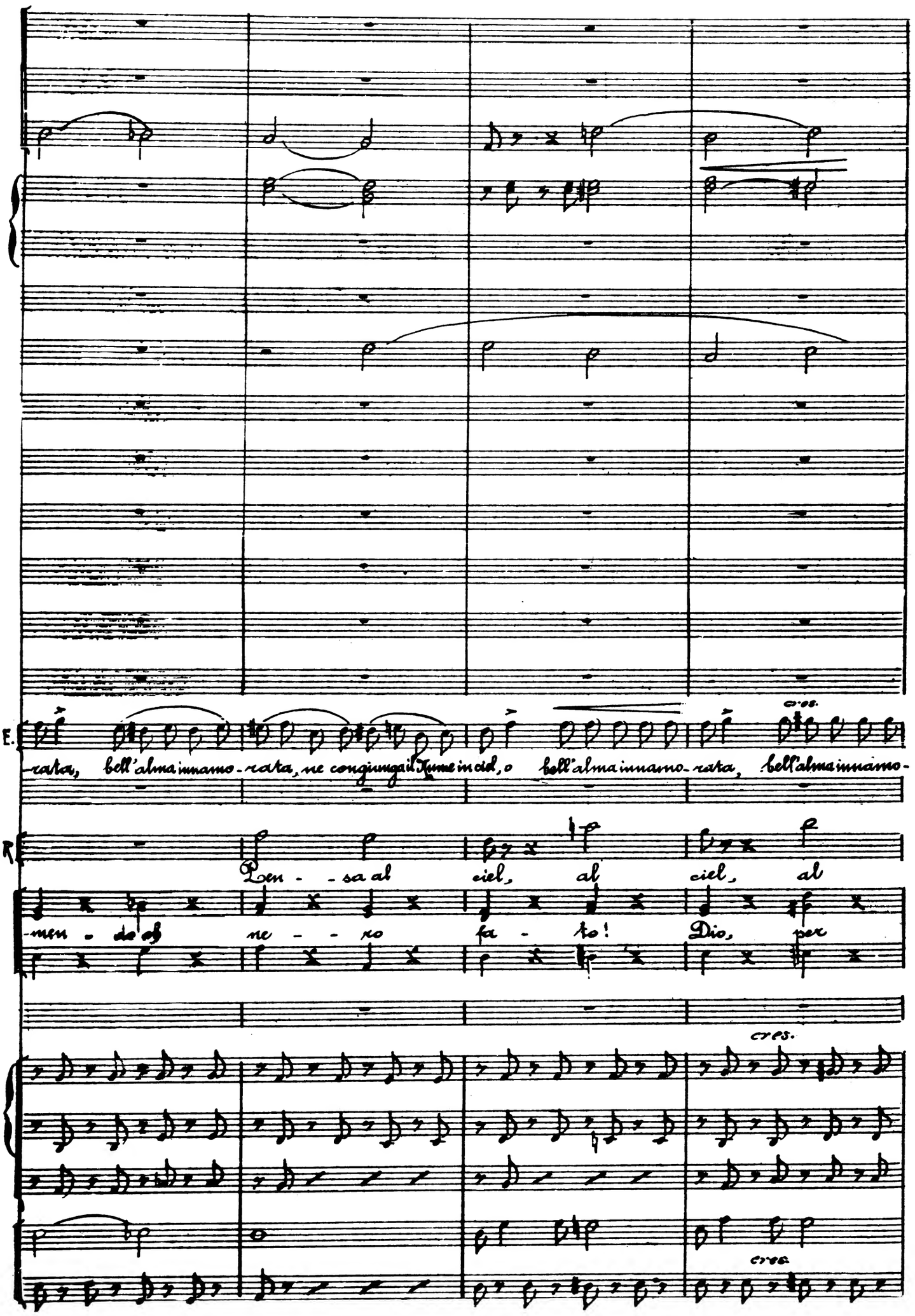
E.
-rata, bell'alma innamo-rata, ne congiungail Nume in ciel, o bell'alma innamo-rata, bell'alma innamo-
cres.
R
Pen - - sa al ciel, al ciel, al
-men - do of ne - - ro fa - to! Dio, per
cres.
cres.

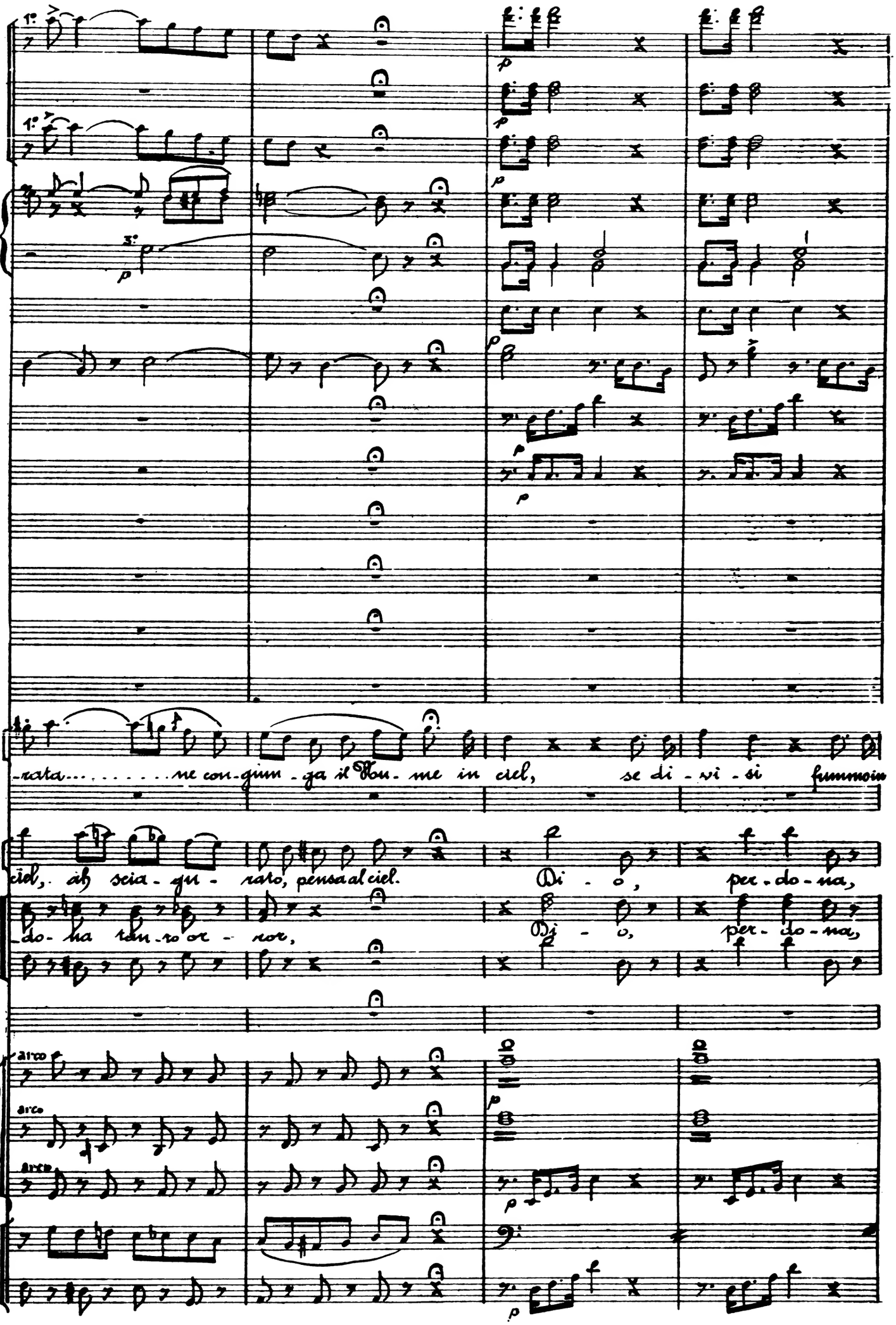
E.
-rata.....ne con-giun-ga il Nu-me in ciel, se di-vi-si fummo in
R.
ciel, ah scia-gu-rato, pensa al ciel. Di-o, per-do-na,
-do-na tan-ro or-ror, Di-o, per-do-na,
arco
arco
arco

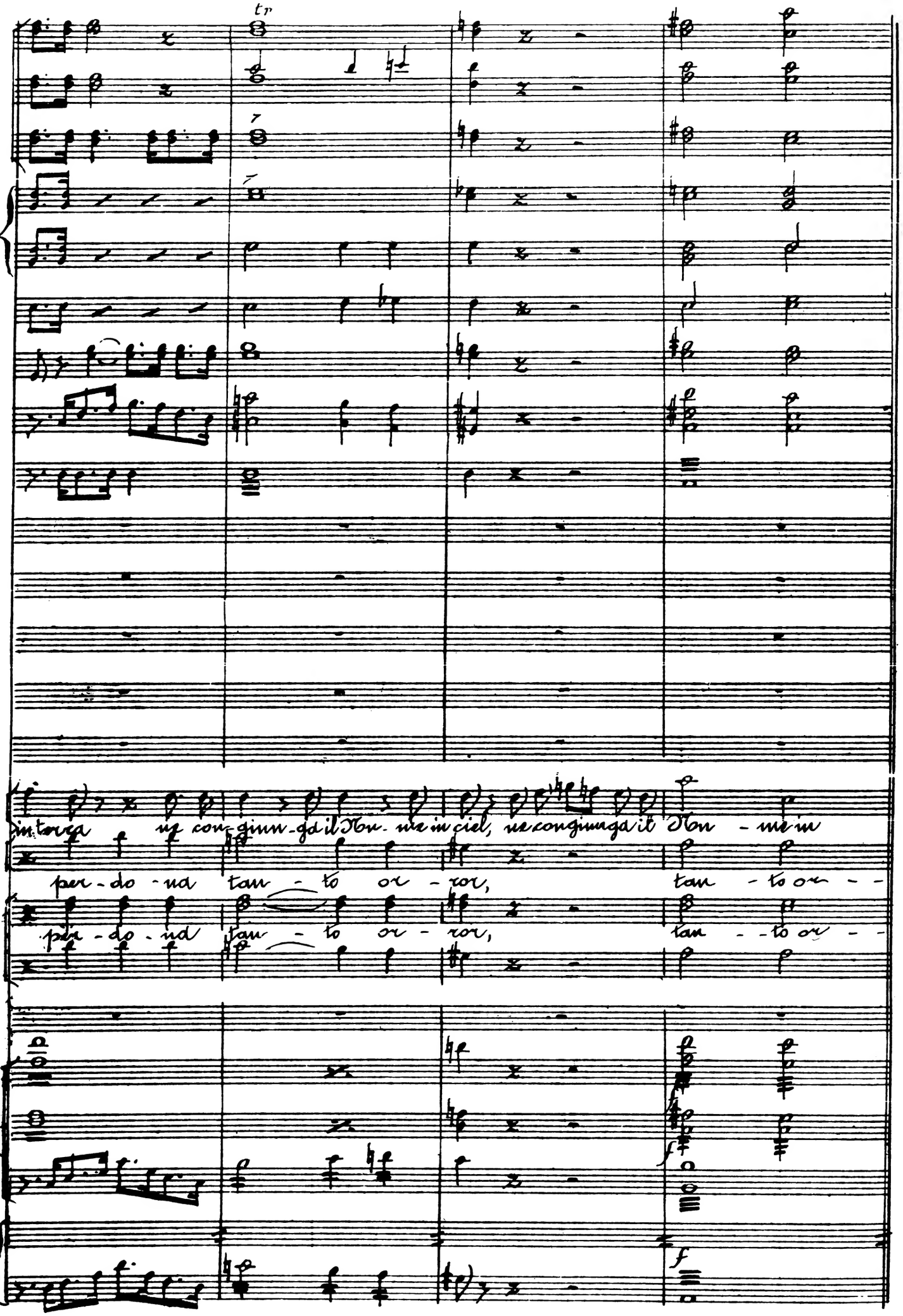
tr
in terra ne con-giun-ga il Nu-me in ciel, ne congiunga il Nu - me in
per-do-na tan - to or - ror, tan - to or - -
per-do-na tan - to or - ror, tan - to or - -
f
f

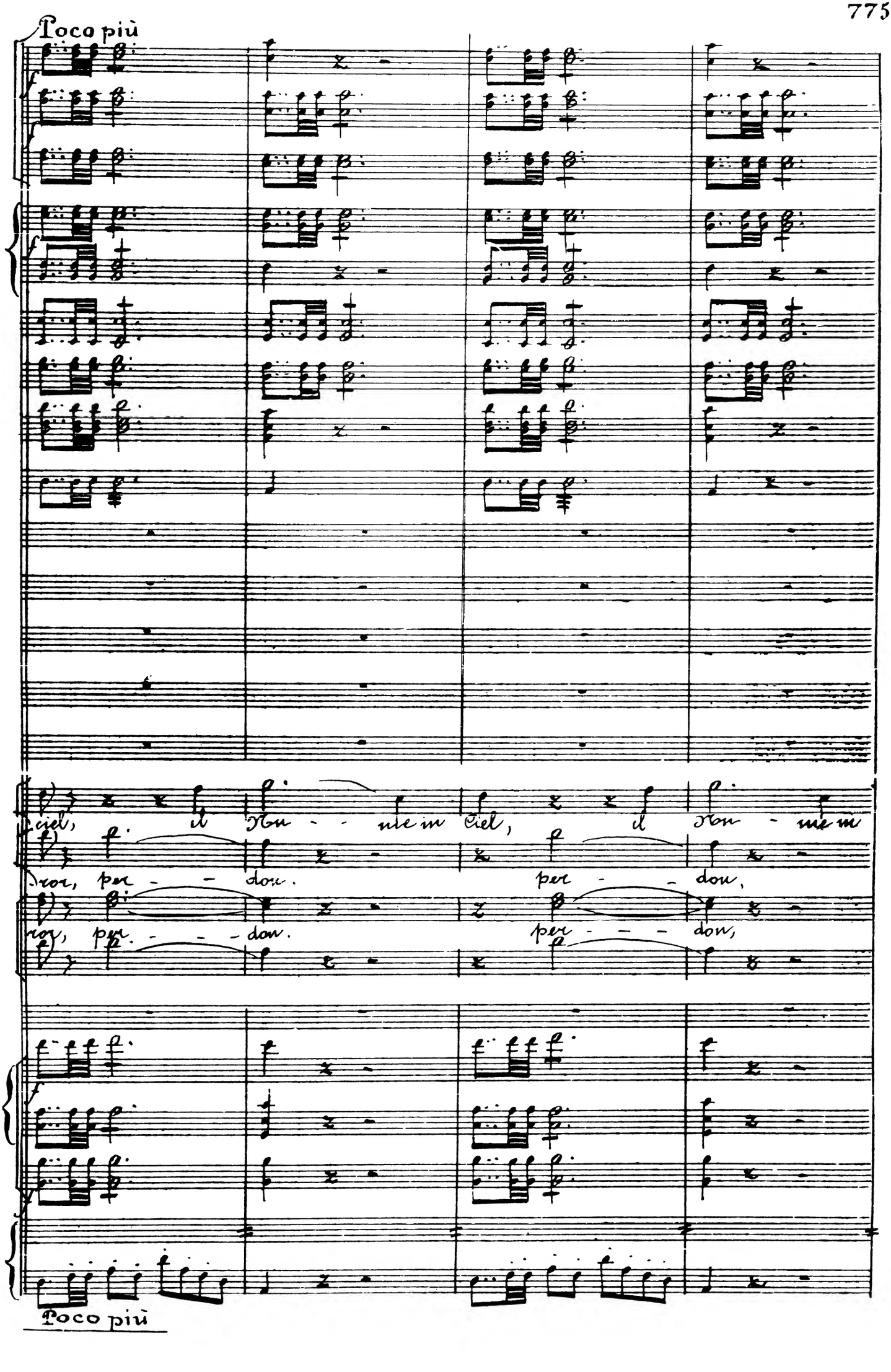
Poco più
ciel, il nu - me in ciel, il nu - me in
ror, per - - don. per - - don,
ror, per - - - don. per - - - don,
Poco più

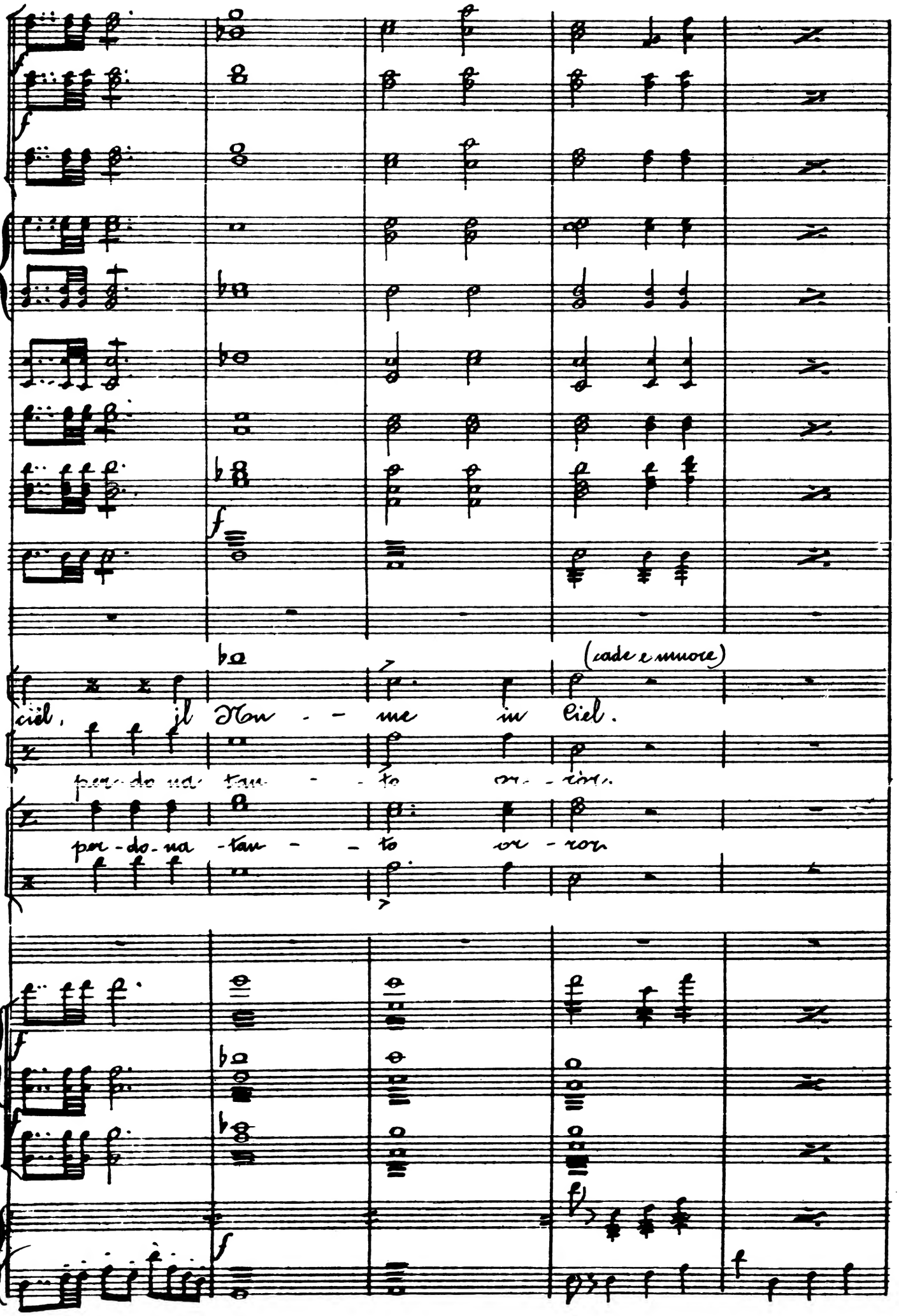
(cade e muore)
ciel, il Nom - - me in ciel.
par-do-na tan - - to or - ror.
par-do-na tan - - to or - ror.

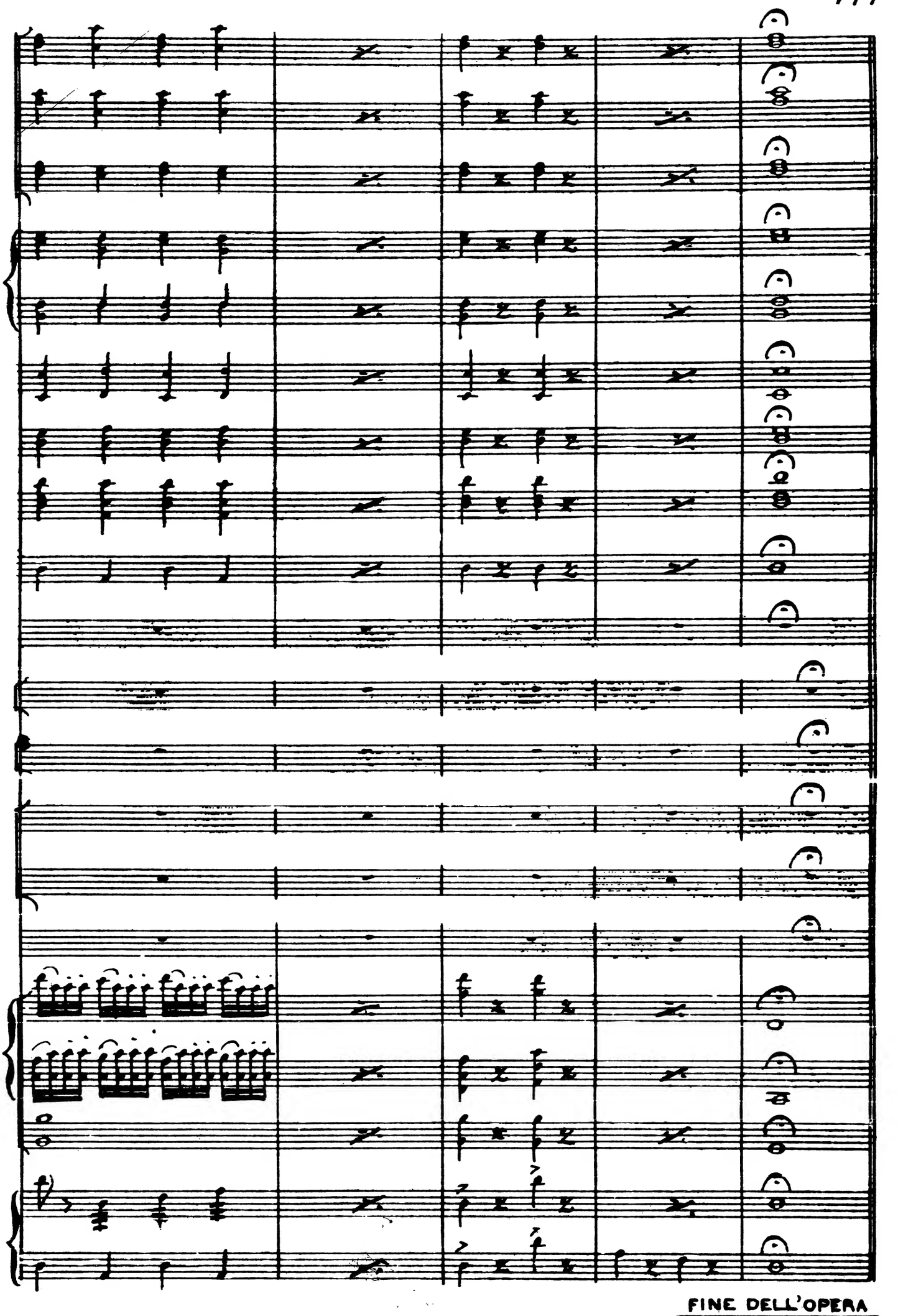

FINE DELL'OPERA